Fate of Sonora May Be Settled by Battle

Exclusive Associated Press Service

Oakland Tribune.

LAST Edition

VOL. LXXIX. WEATHER—Oakland and vicinity: Fair tonight and Sunday; frost in morning. OAKLAND, CALIFORNIA, SATURDAY EVENING, MARCH 15, 1913. 22 PAGES NO. 23.

DISSOLUTION PLAN OF U.P.-S.P. DROPPED

BANDIT HOLDS UP WOMAN STEALS OPAL FROM FINGER

Mrs. Barbano Feels Grip of Fear

Menaced with a murderous-looking revolver, which a tall highwayman was holding close to her head, Mrs. Ethel Barbano, a handsome young widow, had a nerve-racking experience last night within a block of her home, at 3741 West street, when she was held up, the rings stripped from her fingers and a brooch stickpin taken boldly from its fastenings in the dress of her throat. All the time the tall form of the black-garbed man towered over her and the cold barrel of the revolver almost touched her fear-blanched face.

Mrs. Barbano had been down town and was returning about 11 o'clock, leaving a Grove-street car on Thirty-seventh to walk the long block to her home on West street. Almost immediately she felt a fear that someone was following her, even though she could hear no footsteps. Presently she turned around, and there, close behind her, was a tall young man wearing a black overcoat.

"As soon as I saw him I knew I was about to be held up," said Mrs. Barbano this morning, recounting her experience with the robber. She now wonders why it was that she could neither run, nor scream, as she wanted to do.

"Before I could even think twice he had pointed the murderous-looking revolver to my head and told me to keep quiet."

The robber made his victim stand in the deep shadow of some trees, where he proceeded to strip the rings from her fingers. One of the rings was an opal, which Mrs. Barbano hopes will bring the thug the same bad luck which it has brought her. Then he took her handbag containing only a few cents and a library book, and again threatening her if she cried out, he quickly disappeared in the shadows, going in the same direction he had come.

MRS. ETHEL BARBANO.—Photo by Hartsook.

Boy Hurt by Automobile and Left Unconscious

Struck by an automobile and left lying unconscious in the street, Vernet Brady, a 16-year-old boy living at 683 West street, was picked up and taken to the Receiving hospital this morning. It was found upon examination by Dr. Reinle and Steward Cone that the youth had received a possible fracture of the skull. He is being held for observation and the police are seeking the autoist with whom he collided. Brady was riding a bicycle along Excelsior avenue when the accident occurred. The driver of the machine did not stop to ascertain whether the boy had been injured.

Three Hazers Are Found Guilty of Manslaughter

HILLSBORO, N. C., March 15.—The three students of the University of North Carolina, Ralph Oldham, Will Merriman and Aubrey Ratch, were found guilty this afternoon of manslaughter in connection with the death of a fellow student, Will Rand, while the latter was being hazed last September. They were each sentenced to four months in jail.

Underground Gas Blow-Up Throws Streetcar 50 Feet

BOSTON, March 15.—An explosion of gas in the underground excavation for a subway extension at Scollay square late today tore open the surface and threw a passing street car about fifty feet. Several passengers in the car were injured.

Conn's Affinity Returns to Ask Husband to Forgive

CHICAGO, March 15.—Mrs. Mabel Clarkson, a mission worker, who ran away from her husband, Rev. Nestor K. Clarkson, and five children last Christmas with Owen D. Conn, the alleged "society" burglar now under arrest in San Francisco, came to Chicago from Milwaukee today. "I have come back penitent and with a sad heart to ask my husband's forgiveness," she said as she stepped from the railroad train. "If my husband refuses to take me back I shall become a missionary."

Rev. Clarkson said he had decided not to forgive his wife, but might change his mind after a personal interview with her.

SAN FRANCISCO, March 15.—Evidence in the possession of the police tending to connect Mrs. Kitty Pope, now under arrest in Detroit, with the burglaries committed by Owen D. Conn of Chicago, the "hundred thousand dollar burglar," will be presented to the grand jury in order that an indictment may be issued. The Michigan law does not grant extradition except on indictment.

Mrs. Pope was for a time Conn's companion here. He denies that she had any share in his crimes, but the police believe differently.

Chile to Have Part In 1915 Exposition

SANTIAGO, Chile, March 15.—It was announced today that the Chilean government had accepted the invitation of the United States to take part in the Panama-Pacific Exposition at San Francisco.

A committee to take charge of the arrangements in America has been nominated at Washington and a local committee selected to deal directly with exhibitors.

GEN. OJEDA FALLS ON REBELS

Evacuates Naco, Meets Calles and Drives Constitutionalists Before Him

German Consular Agent at Hermosillo Is Held Solitary Prisoner

NACO, Ariz., March 15.—Fearing for American civilians and troops on the Arizona side of the line, General Ojeda shortly before 10 o'clock gave the command to evacuate the town. With his 475 men he marched away to the southeast, leaving his fortifications and facing an enemy twice his strength.

By 11 o'clock the battle was in progress two miles below the border. Ojeda's men charged to the top of a ridge of hills, dismounted and took skirmish positions. Calles' group advanced from the south and threw a gruelling fire against the federal position.

FIRING IS FURIOUS.

The firing was furious from the start. The federals at once brought into play three field pieces and the rebel outposts retreated. The federals pressed forward, encountering the main group of the Calles constitutionalists. Bracamonte's group, which was advancing on Naco at the time of Ojeda's unexpected departure, moved to the assistance of Calles.

A. A. Hopkins, a deputy marshal, was wounded in the leg while standing at the international line.

Startled by the unexpected assault of the federals, Calles' forces at noon began to fall back. Bracamonte's group arrived but failed to stem the tide of retreat. The fighting this afternoon was nearly three miles south, with the federals doggedly pressing forward. Ojeda has two rapid firers besides his field pieces.

By 1 o'clock the fighting was general between the 500 federals and 900 state troops. The constitutionalists were beginning to hold their positions despite the artillery fir.

After three hours of desperate fighting the battle stopped at 2:15 o'clock, the federals under Ojeda holding the field while the state troops under Bracamonte and Calles were in full retreat to the south.

AGENT HELD PRISONER.

NOGALES, Ariz., March 15.—Max Muller, the German consular agent and banker at Hermosillo, is held in solitary confinement at the Sonora state capital, reported Americans who arrived here early today. Many other business men of Hermosillo have been

(Continued on Page 2, Cols. 2-3)

Attachment Disturbs Marquard Honeymoon

Payment for Blossom's Puffs Is Sought at Orpheum Box Office.

SAN FRANCISCO, March 15. — Blossom Seeley Marquard, the bride of Rube Marquard, the New York Giants' pitcher, seems likely to have her honeymoon interrupted by reason of an attachment issued against her salary, which is due to be paid at the Orpheum this afternoon and which is being help up by Osborne Burke and M. Fredrichson of the M. Friedrichson Hair company of Los Angeles. There is a little matter of ten "puffs" standing between Blossom and her weekly stipend. The attachment is for the sum of $30 and Burke and Fredrichson want the money paid by the Orpheum management.

Unidentified Man Found in Estuary

About Fifty Years of Age, He Wore Dark Suit; Apparently a Laborer.

The body of an unknown man was found floating in the estuary at the foot of Webster street, shortly before noon today, and was removed to the morgue. According to Deputy Coroner Bert Sargent, the body had probably been in the water for about 24 hours. No marks of violence were found and boys who had been playing about the wharf yesterday informed the police that they had seen a man wandering about the wharf in a drunken condition.

The deceased was about 50 years of age, was dressed in a dark suit of clothes and was apparently a laborer.

$247,000 IS SHORTAGE OF BAKER

Oakland Man Took $197,000 From Bank, $50,000 From Crocker

Arrangements Made to Furnish Bond of $20,000 for Accused Banker

Judge T. W. Harris of the Alameda county superior court and Chief Deputy United States Marshal G. H. Burnham, representing the federal authorities, went to the residence of Charles F. Baker in this city late this afternoon for the purpose of arranging for a $20,000 bond for Baker. If the bond is approved the two United States deputy marshals now guarding Baker will be withdrawn.

SAN FRANCISCO, March 15.—With the investigation of the shortages of Charles F. Baker practically completed by National Bank Examiner H. S. Morris, a federal official today placed the total amount of the Oakland man's embezzlement from the bank at $197,000.

This, however, does not include the securities and bonds stolen from William H. Crocker, president of the bank, which may exceed $50,000. The statement is made under most reliable authority that besides dipping into the funds of the institution Baker has taken the property of his benefactor and superior offices to an extent which will never be made known.

The kindness of Crocker will serve to cover, it is believed, is own personal losses as he will not admit that he has been robbed, although his losses are believed to be considerable in excess of $50,000.

The shortage of Baker as regards the funds of the bank itself will not go over the $200,000 mark. With Morris practically finished in his work, the amount stands at $197,000.

There were tears in the eyes of Crocker this morning when he spoke of his relations with Baker.

"LIKE A FUNERAL."

"This has been like a funeral to all of us," he said. "We feel as though we had lost a friend, a brother. I trusted this man as if he were my son. He was in the 'family,' which is what we might call this bank. We are all working in a common cause. Baker was right here with us, right in the inner circle.

"Some significance may be attached to the fact that he did not take his vacation last year. We insist upon our employes having two weeks off a year. If they don't want to take it and go away they must take it and stay home. Baker, being one of the higher officials, protested that he had had a trip around the world the year previous and didn't need it. He insisted and we let the matter drop and he didn't go away.

HONESTY IN SYSTEM.

"Whether it was because he had already begun to take the money of the bank or not, I do not know. There is everything here to induce a man to da what is right. We have a pension system. One of our employes can be retired if he becomes incapacitated or old. Every year we set aside a certain portion of our earnings and put them in this pension fund. If any of our boys are sick or

(Continued on Page 2, Col. 1)

'LIKE FUNERAL': CROCKER HOOPER IS ARRAIGNED

TWO OAKLAND MEN WHO FACE CHARGES OF EMBEZZLEMENT: R. T. HOOPER (TOP), ACCUSED OF $14,000 THEFT, AND C. F. BAKER, WHOSE SHORTAGE IS NOW PLACED AT $247,000.

Accused Embezzler May Be Indicted by Grand Jury Tuesday; Bail Sought

SAN FRANCISCO, March 15.—Standing resolute and without show of emotion before the magistrate this morning, R. T. Hooper, confidential clerk in the employ of the Mercantile Trust Company, accused of the embezzlement of nearly $14,000, was instructed and arraigned by Police Judge Shortall. Although conflicting emotions surged through him the Oakland man avoided breaking down in the courtroom and quietly took his seat in the dock when the short proceedings were over.

Announcement was made that the defaulting banker would most likely be indicted by the grand jury at its meeting on Tuesday and for that reason Assistant District Attorney Roland Beesey asked for a continuance until next Wednesday.

"At that time if no indictment has been returned we will be ready to proceed," said Beesey.

Hooper, who has been unable to furnish bail, was represented by Attorneys Thomas O'Connor and W. H. Marks. He had a long consultation with his counsel and it is believed that a plan of campaign has been mapped out.

Not one wink of sleep did Hooper enjoy during the long night in the city prison, according to the guard whose duty it is to pace up and down the corridor in the felony ward. Occasionally he would place his face upon his hands but his emotions were silent.

Attorney Thomas O'Connor, in behalf of Hooper, declared this afternoon that every effort was being made to arrange the matter of bail, which has been placed at $20,000 bonds or $10,000 cash.

"We expect to raise the bail today," said O'Connor. "On account of the condition of Hooper's wife and his own mental worry by reason of her illness, his friends are doing their best to aid him and as he has considerable property it is not unlikely that the matter can be arranged before night."

Alleged Confidence Man Accused of False Marriage

CHICAGO, March 15.—David A. Wardell, 33 years old, a San Francisco real estate dealer, who is alleged to have used the name of Donald Coleman when he married Miss Laura Crew in Los Angeles early in February, was brought to Chicago from Rochester, N. Y., today by detectives. Three thousand dollars of $4500 which the woman had turned over to her alleged "husband" was recovered [illegible] the police. He was booked on a charge of operating a confidence game.

[illegible] Crew [illegible] the woman who was lured into a false marriage by Wardell merely for the purpose of getting her money.

Wardell did not know his wife was in Chicago until she met him at the police station today. Mrs. Wardell threw her arms around his neck, declaring her forgiveness.

Mrs. Wilson Fails To Sell Pictures

Art Work Done by the President's Wife Finds No Buyers.

PHILADELPHIA, March 15.—The 26 paintings by Mrs. Woodrow Wilson, wife of the President, which had been on sale in the gallery of the Arts and Crafts Guild in this city for several weeks, were boxed today and sent to Washington, no offers for

Six Grizzly Bears Left in California

Fish and Game Commission Reports Lack of Big Animals.

SACRAMENTO, March 15.—A report issued by the state fish and game commission says there is a scarcity of grizzly bears in California, there not being more than a half dozen known to be left of all the hundreds that used to roam the Si-

RULING OF BOARD IS CAUSE

State Commission Refuses to Endorse Benicia Cut-Off Agreement

Lovett Withdraws Modified Proposal and Will Devise New One

ST. LOUIS, March 15.—Chairman Lovett of the Union Pacific system announced in the Federal Court here today that the modified plan for the dissolution of the Union Pacific-Southern Pacific merger had been abandoned because of the opposition of the California Railroad Commission.

As a result of the abandonment of the dissolution plans, it now is necessary for the representatives of the Harriman interests and the attorney-general to devise a new plan that shall meet the approval of the judges of the eighth federal circuit who are sitting in this case as the district court of Utah.

MAY BE READY SOON.

When the new plan will be ready to submit, Judge Lovett did not indicate, further than to say that the Supreme Court had granted three months for compliance with its dissolution decree. While the Supreme Court's decision was handed down in December, the court's mandate was not sent to the lower court until February 10. The court allowed three months in which to dissolve the merger. If not accepted within that time a receiver would be appointed.

Judge Lovett said the failure of the plan was due to the opposition of the California Railroad Commission to the tariff arrangement contemplated between the Southern Pacific and the Union Pacific.

DENY JURISDICTION.

"This arrangement, which provided for the preferential interchange of traffic by the two roads in the use of the short line between Oakland and Sacramento," said Judge Lovett in addressing the court, "applied only to interstate traffic, concerning which the California Railroad Commission has no jurisdiction. However, in order to satisfy the French banking interests which hold a $50,000,000 loan against the Central Pacific it is necessary to lease the Central Pacific to the Union Pacific.

"We recognize that this lease must have the approval of the California Railroad Commission in order to be valid, and for that reason the opposition of the California commission to preferential traffic agreement makes it impossible for the Union Pacific to continue with the modified plan."

RECITES HISTORY.

Judge Lovett recited briefly the history of the negotiations between the attorney-general and the railroad attorneys in an attempt to devise a plan that would conform to the dissolution decree.

"After the plan was presented to this court on February 24," he said, "providing for the lease by the Central Pacific of the Southern Pacific short line, the attorneys for the Southern Pacific and Union Pacific sought so to modify the plan as to meet the approval of the California board.

"This plan was outlined orally to the attorney-general, but was not reduced to writing until late Wednesday night. Soon thereafter we started for St. Louis, trusting to find a full bench here and hoping that the plan would meet the approval of this court.

TELEGRAM RECEIVED.

"After my arrival here this morning I received a copy of a telegram sent by the California commission to the attorney-general opposing the preferential traffic arrangement. A copy of this telegram waws given to the railroad attorney in California and from him I received the information today.

"This opposition makes it impossible for the railroad, at least the Union Pacific, to continue with the present plan."

Presiding Judge Sanborn asked District Attorney Houts if it were satisfactory to the attorney-general to hold the final dissolution decree in abeyance until a new plan could be devised. Houts said he had no word from the attorney-general on that point, but that he himself had no motion to offer. Accordingly the judges allowed the plan to lapse.

DECLINES COMMENT.

After court adjourned Lovett refused positively to make any statement to

(Continued on Page 2, Col. 4)

The Association of American Advertisers has examined and certified to the circulation of this publication. The figures of circulation contained in the Association's report only are guaranteed.
Associated of American Advertisers
No. 2340 Whitehall Bldg., N. Y. City

BAKER'S SHORTAGE REACHES GREAT AMOUNT

Oakland Man Accused of Using Private Funds of Crocker.

Bonds Sought for Banker's Release; $200,000 Law's Demand.

(Continued From Page 1.)

need help, we give it to them. This is part of our joy in living.

"It seems to me that that is better than socialism. If the employes would treat their employers in this fashion the government would not have to pension the aged and the women who bear children. Such a course seems to me to be the pauperizing of the people. We would not have to fix a minemum wage scale under right conditions. I am in favor of paying good salaries but I do not believe that because $4 a week is all that a person may earn that in itself is the cause of their downfall.

PREVENTION IMPOSSIBLE.

"I have said everything that I can say about this unfortunate affair, which has caused so much sorrow to us all. I was talking to Mr. Hellman only a few days ago and we agreed that it was absolutely impossible to prevent embezzlements of this character. Two New York banks recently lost $500,000 and $300,000 in this same way. Los Angeles lost large sums through defaulters. In two of our local concerns embezzlements have recently occurred which I believe have not been made public. It is impossible to prevent these things. It is the frailty to human nature and we can't avoid them."

United States District Attorney John L. McNab this morning prepared the papers for the bond of $20,000 which Baker will have to furnish in order to gain his freedom from espionage pending the trial in the federal court.

RALLY TO SUPPORT.

Word was received by Acting United States Marshal Murnham this morning that Baker's friends had rallied to his support and it was believed that he could furnish a bond this afternoon. It is proposed to have the necessary arrangements made at the Baker home. Marshal Burnham and a superior judge from Alameda county will go to the house and it is expected that the formalities will be quickly complied with.

"I have two men on duty at the Baker house," said Burnham this morning. "We are treating this defendant the same as we would any other. One of my men is there in the day and the other at night. It was my painful duty last night to serve a warrant upon Mr. Baker and when I left I ordered one of the guards to remain."

IS SLIGHTLY BETTER.

The accused banker was declared slightly better this morning, but is still in a serious condition. He has not yet been permitted to see visitors or go into the facts of the shortage in the books that led to his resignation and the accusations against him.

"My father is better, but extremely ill," said Miss Gertrude Baker, his daughter, this morning. "He wants to make a statement, but the doctor says that he shall not until he is better. He wants to tell all about this terrible affair."

The family denies that Baker attempted suicide, as was reported. They also declare that, as soon as able, the accused banker will tell his side of the story, and go into details regarding the embezzlement.

Baker is a prisoner in his own home, and a warrant for his arrest is being held, ready to serve on his recovery. A close watch is being kept on the house, although this is a matter of form.

POPULAR IN CHURCH.

"Had we taken a vote a week ago in the First Baptist church there is no doubt that Charles F. Baker would unanimously have been chosen the most trustworthy member of the congregation," was the remark of the Rev. William Keeney Towner, pastor of the church, in discussing the defalcation.

"For more than a year I have been intimately associated with Mr. Baker in the work of our church.

"It is hard to associate Mr. Baker with dishonesty.

"Mr. Baker attended church last two weeks ago. Shortly after that I learned of his severe illness."

GENERAL OJEDA ADVANCES TO MEET REBEL'S ARMIES

Furious Battle in Progress Two Miles South of Boundry

(Continued From Page 1.)

imprisoned owing to refusals to make loans to the state government.

CONSULAR AGENT HELD.

TUCSON, Ariz., March 15.—Max Muller, German consular agent at Hermosillo, Sonora, and manager of the Banco de Sonora, has been imprisoned by authorities of the insurgent Mexican state and the bank seized, say reliable and direct reports reaching here today. Muller is said to have aroused the displeasure of the state authorities by refusing to negotiate a loan. The bank was raided, but only 2400 pesos found, Muller having made some other provision for the safety of the funds.

The German consul is cut off from direct communication with his ambassador at Mexico City. He has sent out an indirect appeal to the German ambassador at Washington.

DEMAND RAILWAY.

NOGALES, Ariz., March 15.—Epes Randolph, president and general manager of the Southern Pacific of Mexico, arrived here today to make a formal demand on General Obregon for the railway lines. The demand was either denied or ignored.

The state troops holding Nogales, Sonora, are allowing no equipment of the American-owned line to cross into Arizona. The number of killed in the Nogales attack was fixed today at twenty. Two died in the hospital here last night.

URGES RECOGNITION.

WASHINGTON, March 15.—Immediate recognition of the Huerta government in Mexico was urged on Secretary Bryan today by Major Cassius E. Gillette, U. S. A., retired, interested in mining properties in the state of Mexico.

The sooner it is recognized by the United States the more quickly will the government be able to get money and suppress the little revolutions in the outlying states, said he.

Major Gillette called at the White House, but did not see President Wilson. He would not discuss Bryan's view of recognition.

SAN PEDRO CAPTURED.

EAGLE PASS, Tex., March 15.—San Pedro, in Coahuila, Mexico, has been captured by the rebels Riceut and Rovas, according to news received here, but which does not give the date of capture. Two hundred federals surrendered and 30,000 cartridges were turned over to the rebels. Seven Constitutionalists and 17 federals were killed in the battle. The Constitutionalists have returned to Curtro Clenegas, the reports say.

The state troops have not executed any of the federal captives. Those troops taking prisoners at Lampazos and reported from Mexico City to have been executed still are held at Monclova.

NEW REVOLTS DENIED.

NEW ORLEANS, La., March 15.—Plutarco Ornelas, Mexican consul here, has received a telegram from Francisco de la Barra, secretary of foreign affairs of Mexico, denying the states of San Luis Potosi and Aguas Calientes have revolted. Regarding the political situation the secretary of foreign affairs says:

"With the exception of the authorities of the state of Sonora, who are occupying a certain part of the state, the balance of the country has recognized and submitted to the federal government."

The telegram says that Governor Carranza of Coahuila, whose reported execution was denied today, has crossed the border."

MESSENGER TO ZAPATA.

MEXICO CITY, March 15.—Relying upon the assurances of Emiliano Zepata that he recognizes Pascual Orozco Jr. as his chief, Colonel Pascual Orozco Sr. expects to leave here today to convey General Orozco's orders to Zapata to co-operate with the new government.

Persons arriving from the state of Morelos say that most of the rebels there, many of whom are escaped prisoners, are merely waiting for the promulgation of an amnesty decree to surrender. The land-owners of Morelos are petitioning the government to appoint a military governor of the state.

NEWS IS SCARCE.

The government appears to have little news of the conditions in the north of the republic. The minister of the interior says that the latest telegram received from Nogales was one sent at noon Thursday. The government insists that Venustiano Carranza, the rebel governor of Coahuila, is at Eagle Pass, Tex.

The bridges on the National railroad between Monterey and Lareco have been burned and the Central railroad line north of Santa Rosalia, in Chihuahua, has been cut by Rosalio Hernandez, former commander of the government irregular forces.

Felix Sommerfeld, chief of President Madero's secret service forces, left here yesterday for Vera Cruz, accompanied by the German minister. He expects to go to New Orleans by way of Havana. During the recent revolt it was reported that Sommerfeld, who is a German subject, had been captured and imprisoned by the Huerta forces. The report proved to be untrue.

SHIPS TO REMAIN.

WASHINGTON, March 15.—It has been practically decided at the navy department that two of the four battleships now stationed on the east coast of Mexico shall be kept there when the Atlantic fleet sails from Guantanamo, Cuba, for Chesapeake bay, next Monday.

PROTESTS TYRANNY.

NOGALES, March 15.—"Sonora has no idea of establishing an independent government," was the explanation of the revolt against Huerta's national government made here yesterday by I. Bonillas, member of the Sonora state congress.

"We merely want a constitutional government," he declared, "not alone for Sonora, but for all Mexico. And we will have it, because all representative Mexicans stand for it. This is a protest against tyranny and murder.

"We now have two border ports, and we mean to begin a vigorous campaign to place all northern Sonora in our hands and immediately open the country for peaceful business. The federals in the south have no force except for defense of Guaymas. We will drive them out of the coast country later."

AMUNDSEN WILL MEET OAKLANDERS

Discoverer of South Pole Will Be Entertained at the Hotel Oakland.

Upon the arrival of Captain Roald Amundsen, discoverer of the south pole, Northwest Passage and the north magnetic pole, in Oakland on the afternoon of Friday, March 21, he will be met by a large delegation of local Norwegians in automobiles decorated with Norwegian and American flags and an auto parade will be formed which will escort him to the Hotel Oakland. His advent in California is attracting the greatest interest on all sides, as this state was the first to learn of the details in connection with his trip through the Northwest passage, San Francisco bay being the first important point touched upon the completion of the trip. The Gjoa, the vessel in which the voyage of exploration was made, has been for some time past one of the sights of interest in San Francisco.

Amundsen's feat in discovering the passage was later eclipsed by his trip to the southern end of the earth and he has been royally feted every place where he has appeared since.

On Saturday morning the explorer will participate in the Charter Day exercises at the University of California and following the exercises he will be given a luncheon at the Hotel Oakland by the Oakland Commercial Club. Several special features will mark the luncheon. In the evening he will lecture on the south pole trip at the Macdonough theater, illustrating his lecture with motion pictures of the trip taken by himself. Particular attention will be paid to the death of Captain Robert R. Scott, the English explorer who reached the south pole six weeks after the Norwegian, and who lost his life on the return trip. Amundsen has had a map prepared showing the route taken by Scott, the point where his party were frozen to death, and will tell exactly the circumstances under which the men died.

Next spring he will attempt a trip to the north pole, floating with the polar currents. This trip will take from five to seven years, according to Amundsen's expectations, and to secure funds for this voyage is the aim of his present series of lectures.

Militia Quells Mob Threatening Prisoner

SALEM, Ill., March 15.—The mob that threatened last night to storm the county jail here and lynch Frank Sullens, charged with attacking Dorothy Holt, was entirely dispersed today. The four companies of the national guard are still on duty and there seems no disposition on the part of anyone to start trouble.

Wealthy Mrs. Ross Dies at Her Home

LOS ANGELES, March 15.—Mrs. Ida Hancock Ross, wife of Federal Judge Erskine M. Ross, died at her home here today. She was one of the wealthiest women in Southern California. Her sister, Mrs Ophelia Flood of San Francisco, was with her when she died. Mrs. Ross had been ill for nearly a year.

England's Aviation Appropriation Large

LONDON, March 15.—The estimated amount which the house of commons is to be asked to appropriate this year for expenditure on the British army is $141,100,000, against [illegible] the sum of $1,170,000 is to be devoted to aviation.

Master-at-Arms Commits Suicide

VALLEJO, March 15 — Michael McGuire, chief master at arms of the receiving ship Cleveland at Mare Island, shot himself through the head and died instantly today. His motive for suicide is unknown. He had been detailed to the Cleveland four months.

DISSOLUTION PLAN ABANDONED BY LOVETT

Opposition of State Railroad Commission Causes Action.

New Proposal Expected to Be Devised Within a Few Days.

(Continued From Page 1.)

newspapermen as to the future plans of the railroad.

In apologizing to the court for his failure to submit a modified plan, he explained that the agreement with the banking syndicate for the floating of the stock distribution feature of the dissolution expired tonight and that the railway had hoped to close up the matter today.

ARRIVE EARLY.

Chairman Robert S. Lovett of the Union Pacific and Chairman Julius Kruttschnitt of the Southern Pacific, with their attorneys, arrived in St. Louis early today, bringing with them the modified dissolution plans. The plans, as agreed upon by former Attorney-General Wickersham and the railway attorneys, were submitted to the court here February 24, but strong opposition to them was raised by F. W. M. Cutcheon, counsel for the Western Pacific.

He objected to the proposed distribution of the Union Pacific holdings of Southern Pacific stock among the individual stockholders of the two roads and to the proposed 999-year lease of the Benicia cut-off, the Southern Pacific short line from Oakland to Sacramento to the Central Pacific, which was to be taken oved by the Union Pacific.

McREYNOLDS SILENT.

NEW YORK, March 15. — United States Attorney-General McReynolds declined to outline the government's attitude of the Union Pacific-Southern Pacific situation when shown Judge Lovett's statement in St. Louis that the modified plan of dissolution had been abandoned.

"The next move is up to the Union Pacific," said McReynolds. "I cannot say what procedure they may undertake. The Union Pacific and Southern Pacific people understand the attitude of the government as pertains to the sale of Southern Pacific stock, and it's up to them."

COMMISSION UNRELENTING.

SAN FRANCISCO, March 15.—The California State Railroad Commission proved itself yesterday to be unrelenting in its attitude toward the purpose of the Harriman system to dissolve its lines in California in such a way that Union Pacific would retain advantageous relations with the Southern Pacific in which other lines would not share.

The State Railroad Commission yesterday sent a telegram to James McReynolds, United States attorney-general at St. Louis, advising him of the attitude the commission maintained in regard to the merger and unmerger.

The communication pointed out that the California commission, which has jurisdiction over the inter-relations of the roads in this state, would not tolerate any plan which would not give affiliations the same rights that one dissolved Harriman road gives to another.

CAN GIVE NO RIGHTS.

The Southern Pacific can give no rights to the Union Pacific over the Oakland-Benicia-Sacramento short line which are not accorded to the Western Pacific.

The commission states that it would not oppose a lease of Central Pacific property to the Union Pacific, the terms of the lease to be subject to review by the commission.

In substance, the opinion reiterates the stand of the commission as taken in its opinion of February 24, which opinion upsets the calculations of the Harriman interests and jeopardized the financial reorganization of the divided lines.

In its telegram to Attorney-General McReynolds the commission reviews briefly the proceedings of February and then takes up the case in its new aspect, as presented March 13 by attorneys for the Union Pacific and Central Pacific railroads. Judge Lovett's telegram, which was printed in full yesterday, is quoted by the commission.

PART IS APPROVED.

The commission states that it is willing to approve the matter contained in the first and second division of Judge Lovett's telegram regarding the lines running north from Tehama to the Oregon boundary and north from Weed to Klamath Falls, Ore.

The third division of the message from Lovett is reviewed more at length and disapproved.

With something like sarcasm, the massage says: "We can not understand why, in fairness to this commission, the new traffic arrangements were not disclosed to us when this matter was presented. * * * If the design is to evade the effect of our former conditions, then we should prevent the new plan from being consummated if it is within our power to do so. We can not understand why absolutely open and frank dealings can not be had with reference to these matters."

The message is signed by the full commission—John M. Eshleman, H. D. Loveland, Alex Gordon, Max Thelen and Edwin O. Edgerton.

REDUCES COST OF ELECTIONS

City Clerk Holland Hopes to Save City More Than $6000.

Acting City Clerk Edward Holland has been at work for the past two weeks preparing for the spring nominating election, to take place April 15, and by means of several new methods, he hopes to save the city between $6000 and $7000 on the cost of the election. Fewer clerks are being employed to mail out the sample ballots and the printing is being obtained at reduced rates. The hiring of tents for voting places will be at less expense and they will be hired for the three elections and will be left standing in the interim between April 15 and May 6.

The recall election cost $18,132. The city council has appropriated $30,000 for the two elections.

It Has Been a Big Week At the Oakland Orpheum

But tomorrow will begin an even bigger week—and this is the reason——

There Will Be Twelve Splendid Features Tomorrow---Count Them---Twelve Features---

An Extra Star!

1 *JACK NORWORTH*
and the Honeymoon Four will be added to the vaudeville bill as the leading feature tomorrow.

and besides there will be the Vaudeville Debut of

2 *Walter DeLeon and "Muggins" Davies* In Hits From "The Campus."

And besides there will be new Talking Pictures on the Kinetophone,

3 *Thomas A. Edison's Wonderful Invention*

And besides there will be the following:

4 *Eddy Howard & Co.,* "Those Were the Happy Days."

5 *Wotpert & Paulan,* Catapult Experts.

6 *Nita Allen;* A Brilliant Singing Comedienne.

7 *Peggie Lennee & Co.,* In an Egyptian Musical Travesty,

8 *Gravetta and LaVondre,* European Transformation Novelty.

9 *Del-a-Phone* A Wonder Worker, Novelty Vocalist.

10 *Five Mowatts,* Club Jugglers Par Excellence.

11 *The Pathe Weekly of Daylight Motion Pictures*

12 *Orchestra Concert* By the Enlarged Orpheum Orchestra

A Tremendous Orpheum Feast Next Week!

CONFERENCES WILL PERFECT PLANS

Young People's Societies Will Meet to Arrange for Sessions.

The second meeting of the World's Congress of the Young People's Societies of the bay region will be held Thursday evening, March 27, in the First Baptist church, Telegraph avenue and Jones street. There will be two conferences, which will be conducted by the young people. The sessions will be opened with a dinner to be held at 6:30 o'clock, when Fred T. Foster of the Brotherhood of St. Andrew will be introduced. At 8 o'clock there will be a song service and a devotional program. The speaker of the evening will be Bishop Edwin H. Hughes of San Francisco.

The object of the organization is the promotion of interdenominational meetings and congresses of Young People's societies during the Panama-Pacific International Exposition, San Francisco, February to December, 1915.

The officers of the congress are: W. H. Groat, president; Fred D. Parr, vice-president, A. W. Johnson, secretary, and Neil E. Munroe, treasurer.

Infantile Paralysis Germ Is Discovered

BALTIMORE, Md., March 15. — That the organism which causes infantile paralysis has been found and cultivated, that the connection, previously suspected but not proved, has been demonstrated between syphilis and general paresis, were the announcements mare public for the first time last night at Johns Hopkins hospital. The announcements were made by their discoverers, respectively Dr. Simon Flexner, director of the Rockefeller Institute for Scientific Research, New York City, and Dr. Hideyo Noguchi of the same institution.

Inaugural Weather Kills Indian Chief

WASHINGTON, March 15.—Hollow Horn Bear, big chief of the Sioux Indians, Rosebud, South Dakota reservation, and probably most famous of all Sioux chieftains, died here early today of pneumonia. For 64 years the big chief had defied death on the warpath, the plains, the mountains and the forest, but the inclemency of March weather in Washington, where he came to attend President Wilson's inauguration, was too much for the old warrior.

$2,000,000 Army Fraud In Belgium Discovered

BRUSSELS, Belgium, March 15.—A number of high officers of the Belgian army, whose names are not given, have been accused by the military authorities of swindling the Belgian government of from $1,000,000 to $2,000,000 by means of fraudulent contracts for furnishing munitions of war to the Belgian fortress artillery. A military inquiry into the matter is under way.

ZIMMER JURY FAILS TO AGREE

Defendant Says Prosecution Inspired by Desire to Rob Him of Patents.

That he has been the victim of a deeply-laid plot to deprive him of patents for a vacuum cleaning process and a large business that has been built up through his personal effort, was the statement made today by E. L. B. Zimmer, who was tried this week on the charge of raising a $300 receipt to $1300. After 12 hours' deliberation, a jury in Superior Judge Wells' court failed to agree and was discharged. The final ballot stood 7 to 5 for acquittal. The complaining witness against Zimmer was G. C. Collins, secretary of the United Electric Company, to whom the receipt was given. The jury was unable to determine who was responsible for the alleged raised receipt.

"I certainly had nothing to gain by raising the receipt," said Zimmer. "I knew that enemies in the company were attacking me, but I refused to lay down to their threats of suit to obtain rights to my patents. I knew that to fight it would cost me a great deal more than to settle the alleged discrepancy. It has cost me many times the amount, but I will fight it to the end.

"If they win, it means that an industry employing 60 men in Oakland will be thrown out of business. I have patents covering my machine in several countries. These people made the proposition to create the company, dividing the territory so that the different agents should pay into a common treasury. I took this district and made good. My sales were so large that they began to figure out how they could get a larger portion of my earnings. Finally they threatened suit to bring me to terms. I am convinced thaht a plot has been carefully laid to ruin me and my business interests, and that's all there is to it.

"So far as the receipt is concerned, I can only say that on my part it was given honestly. My handwriting is poor and I seldom use penmanship. That accounts for the appearance of the receipt."

Zimmer has many staunch supporters among prominent men in Alameda county, who have implicit faith in his business integrity.

SCUTARI CLOSED; TURKS MAY LEAVE ADRIANOPLE

CETTINJE, Montenegro, March 15. — The government has declined to allow the civil population to leave Scutari and only will permit foreigners to depart from the besieged city.

WANT HONORS OF WAR.

LONDON, March 15. — The correspondent of the Times at Constantinople says he believes the Turkish government contemplates reopening negotiations with the Bulgarians with a view to securing permission of the garrison to leave Adrianople with the honors of war.

He adds that all the news received in Constantinople represents the hopeless plight of Adrianople, which has now held out 142 days.

The Bulgarians continue to mount heavy guns north of Bulair.

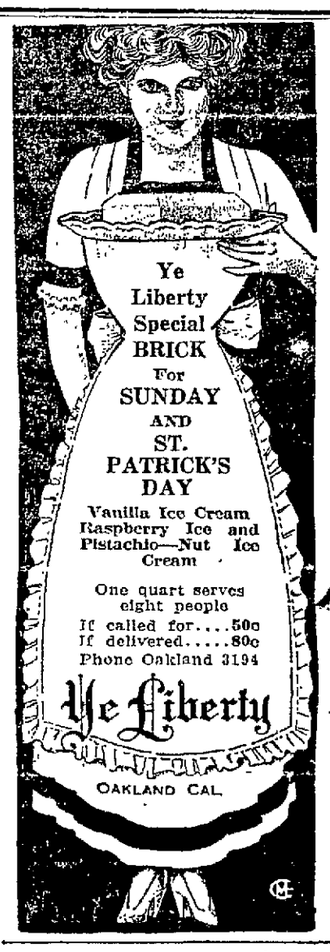

S. S. President Sails for Los Angeles At 2 p. m. Monday ONLY Eight Dollars $5.00 100
FIRST CLASS
Berth and Meals Included
For tickets apply
Pacific Coast Steamship Co.
Ticket Office, 1226 Broadway
Telephone Oak. 5030.

FREDERICKS SAYS DARROW WILL BE TRIED AGAIN

LOS ANGELES, March 14. — District Attorney John D. Fredericks declared emphatically today that he would not move for the dismissal of the indictment against Clarence A. Darrow for the alleged bribery of Robert Bain, a McNamara juror, whose trial on that charge recently resulted in a disagreement of the jury. So far as he was concerned, the District Attorney said, the new trial would begin on March 31, the date set by Judge W. M. Conley, who presided at the last trial.

BE A "Good Fellow" to your stomach

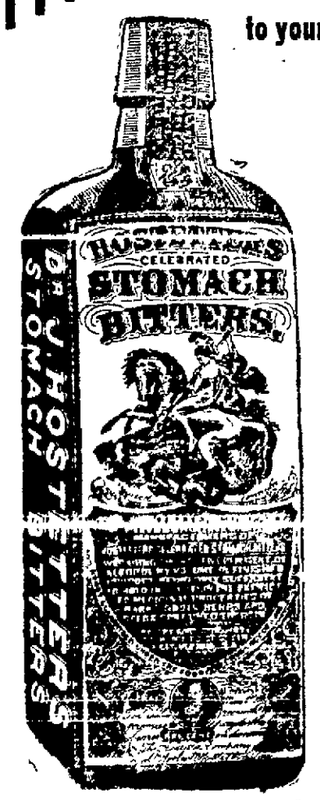

Treat it the way Nature intended and you will always be well repaid.

Help it when there are signs of weakness or distress, and you have the secret to continued good health.

The first real aid to a weak stomach is

HOSTETTER'S STOMACH BITTERS

It restores the appetite, aids digestion, keeps the liver and bowels active and improves your general health.

WE URGE A TRIAL TODAY

Only One "BROMO QUININE," that is Laxative Bromo Quinine
Cures a Cold in One Day, Grip in 2 Days
E. W. Grove on Box. 25c

A Keen Buyer Gets Quick Profits

We can always sell you property at the MARKET PRICE, but not often can we offer you a property at 25% below its cash value.

We have just been authorized to sell 65 acres, fronting on the Foothill Boulevard, at a price that will give you a 25% profit the day you buy it. The property is right and the conditions are right. We will show you this property and

You Make An Offer

If it is within 25% of its value you will get it, and we will then show you how to realize your profit.

Its commanding situation will impress you, and together with all its positive conditions will convince you of a substantial, quick profit. The determined plans of the Key Route and the Southern Pacific R. R. will greatly benefit this property.

The owner urges us to find a buyer quick, and you will benefit by his disposition.

We want to see you at once, explain the details, and submit it to your judgment.

Frank K. Mott Company

2d Floor Security Bank Bldg., 14th and Broadway, Oakland.

VISTA DEL MAR

Berkeley's Bungalow Park

The Realty Syndicate

1444 Broadway, Oakland.
Phone Oakland 4027.

T. L. CHRISTIANSON

announces that he has opened new law offices on the third floor of the Pantages Bldg., 408 12th St. Between Broadway and Franklin St. Rooms 300-303.
TEL.—Lakeside 121; res., Merritt 2343

POPPIES ARE PLANTED IN LAKESIDE PARK

An oak tree and California poppies were planted yesterday afternoon with appropriate ceremonies at Lakeside Park by members of Piedmont Parlor, Native Daughters of the Golden West. Addresses were made by Oscar Prager, city landscape architect; W. E. Gibson, president of the Oakland Chamber of Commerce, and Major E. A. Sherman. Mrs. Frances Rullfs sang "Sweet Golden Poppies." Mrs. Jennie Jordan gave the invocation. The committee in charge included Mrs. J. H. Roos, Mrs. Winnie Haller, Mrs. Lizzie Miller, Mrs. H. Drusedom, Mrs. G. Murden and Mrs. Alice Miner.

LIPTON WILL REPLY TO YACHT CLUB'S ANSWER

LONDON, March 15.—Sir Thomas Lipton will reply through the Royal Ulster Yacht Club next week to the rejection of his challenge for the America's cup. The full text of the New York Yacht Club's answer has just reached him by cable.

No decision has yet been reached by Sir Thomas as to whether his challenge will be modified.

CONFERENCE ON SAFEGUARDS HELD

Railroads Accept Recommended Improvements; Think Criticism Misdirected.

"If one-tenth the care used by railroad employes were exercised by auto mobile drivers, there would be practically no accidents," declared W. H. Norton, local manager of electric suburban traffic of the Southern Pacific Company at a conference with the city commissioners to discuss improvements to safeguard the public.

"While the automobiles are allowed to speed and drive as recklessly as they do, we feel that criticism aimed at us is misdirected."

As a result of the conference held this morning, which was attended by representatives of the Southern Pacific, Western Pacific, Santa Fe and San Francisco-Oakland Terminal Railways Companies, several betterments were obtained. The railroad traffic men readily agreed to recommendations of the commissioners, as follows:

The placing of two flagmen, instead of one, at the Southern Pacific crossing, at Forty-sixth avenue and East Fourteenth street.

The slowing of trains and sounding of bells at Nineteenth and Franklin streets by the Southern Pacific, and the placing of safety gongs at certain crossings.

The stopping of Key Route trains in Fortieth street off the line of traffic at the Broadway, Telegraph, Grove and San Pablo avenue crossings, instead of half way across the street car lines at these points.

The discontinuance of blockading of traffic at Eighteenth and Union streets by Santa Fe freight cars.

The discontinuance of blockading of streets at the Sather station by Western Pacific freight trains.

MARCH 29 WILL BE BLOSSOM DAY FETE

SAN JOSE, March 15. — That Blossom day at Saratoga this year will be Saturday, March 29, is practically assured, and unless unfavorable weather is had just prior to that time, that day will be officially selected, according to an announcement by the committees in charge of the affair. Today four boxes of the choicest fruit blossoms in the valley were gathered by the advertising committee of the local Chamber of Commerce, two for shipment to San Francisco and two for Los Angeles. They will be exhibited in San Francisco with striking placards at the Palace Hotel and the Flood building.

This year's blossom fete, which is the fourteenth, will be the most widely advertised that has ever been given and crowds which will tax even the open-handed hospitality of the Saratoga people are predicted. Last year's crowd was one of the largest which ever attended a celebration outside this city in the Santa Clara valley.

Next Saturday will be Arbor day at Saratoga, and the people of the foothill town will clean up the streets, lots and yards in preparation for Blossom day.

Four thousand invitation cards to all points in the State went out today from Saratoga and this city, following their distribution last night at a meeting of the Saratoga Improvement Association, which has the event in charge.

BIG GAME HUNTER WOULD LOCATE HERE

SAN FRANCISCO, March 15.—Frederick Burnham, big game hunter, motorboat racing man and traveler, is going to locate in California, according to his announcement yesterday upon his arrival from New York. He and Mrs. Burnham are guests at the St. Francis.

"I have abandoned the motorboat game," Burnham said yesterday, in referring to his participation in former international races, in which his Dixies I, II and III respectively won the cup in 1909, 1910 and 1911. "I want to live in California. We expect to look over the peninsula, just out of San Francisco, and are satisfied we can find what we want of it is within our means."

GAYNOR SUMMONED ON CRIMINAL LIBEL CHARGE

NEW YORK, March 11. — A summons against Mayor Gaynor in a complaint of criminal libel was granted by Police Magistrate Kernochan today to Ralph Pulitzer, editor of the World. The complainant, a son of the late Joseph Pulitzer, based his application for a summons upon a statement attributed to Mayor Gaynor in a speech before the South Brooklyn Board of Trade recently. The summons is returnable March 20.

MRS. ELLA M'MAHON DIVORCED FROM PROMINENT DENTIST

MRS. LEO J. McMAHON, WHO WAS GRANTED A DIVORCE ON FAILURE TO PROVIDE CHARGE.—Photo by George Fraser.

SAN FRANCISCO, March 15.—Because her husband, according to her allegations, had failed to contribute anything toward her support for over a year, Mrs. Ella Ruth McMahon, vocalist and social favorite, was yesterday granted an interlocutory decree of divorce by Judge Troutt from Dr. Leo J. McMahon of the State board of dental examiners and member of the Olympic, Corinthian Yacht and other clubs.

Mrs. McMahon, who is the daughter of Adolph Ottinger, millionaire and general passenger agent of the Pacific Mail Steamship Company, has been living with her aunt, Mrs. L. A. Gunn, for the past year, and her statement that she was during that time dependent upon her parents for her support was corroborated at the hearing yesterday by her mother, Mrs. Ella Ottinger, and her sister, Miss Lena Ottinger. Dr. McMahon did not appear in court.

The complaint was placed on the secret court files on February 13 last. A denial was filed by Dr. McMahon a few days ago and by special arrangement with Judge Troutt the case was called for trial after the noon hour, when the courts are generally adjourned and without going through the general procedure of placing it on the court calendar. With her decree Mrs. McMahon was granted permission to resume her maiden name.

The couple were married January 12, 1910, following a romantic courtship, their honeymoon being spent in Honolulu. Returning here they established a home in the Northgate apartments, 2418 Van Ness avenue. It was but a short time after this that there were whispers of domestic discord. When the separation came Mrs. McMahon went to live with her aunt, Mrs. L. A. Gunn, 700 Second avenue. The doctor went to the Olympic Club.

Mrs. McMahon is a graduate of Notre Dame College and completed her musical education abroad.

$17,500 SECURED FOR PARISH HOUSE

The Work of Solicitors Will Be Resumed After Easter Vacation.

The 10-day campaign for the Trinity parish house and community center closed last night. The Rev. Clifton Macon, rector, and S. J. Taylor, general chairman, report that $12,500 have been subscribed and about $5000 promised, making a total of $17,500. The canvass will be continued after Easter. The total amount would have been raised within the 10 days had there been sufficient workers, but the same ground which was covered by the Y. M. C. A., with over 400 workers, could not be canvassed by the 100 workers who were enlisted, the consequence being that a large number of people have not been approached and the canvassers are exhausted by their work and will take the coming week for rest.

The committee is confident that the full amount will be realized, as further time only is required to cover the whole ground. The committee is only waiting until the full amount is pledged to begin plans for the work, the lot having already been secured.

SALMON DAY OBSERVED.

SEATTLE, March 15.—Salmon day, promoted by the salmon packers of the Pacific coast, was celebrated all over the United States yesterday. A huge fresh fish was sent to President Woodrow Wilson and was to be served at the White House. Literature setting forth the merits of salmon and giving great numbers of recipes for serving it and government analyses showing salmon's superiority to beef as food, have been scattered all over the country, and the big department stores have made special sales of canned salmon.

SUE FOR SHARE IN FAIR ESTATE

The Property Left by Widow Is Claimed by Many Relatives.

NEW YORK, March 15.—Suits were brought here yesterday against Mrs. William K. Vanderbilt Jr., and Mrs. Herman Oelrichs, daughters of the late Senator Fair of California, and sisters of his son, the late Charles L. Fair, who was killed in an automobile accident in France in 1902, by four of the defendant's cousins. Each plaintiff claims one-forty-second share of the residuary estate left by Mrs. Caroline D. Fair, who survived her husband only a few minutes.

The complaint alleges that Mrs. Vanderbilt and Mrs. Oelrichs have already acquired all the interest in the estate of Mrs. Charles L. Fair, amounting to about fifteen million dollars.

The four cousins, the plaintiffs, are Edward, George and Theodore Lefler and Mrs. Mabel E. (Lefler) Towle, children of Mrs. Sarah Lefler, who was a sister of Mrs. Charles L. Fair.

PERSPICUOUSLY SELECT TRIBUNE ORTHOGRAPHIST

THE TRIBUNE will serve as a spelling book tonight, when two posts of the G. A. R.—Appomattox post of Oakland and Lookout Mountain post of Berkeley—will line up against each other in an old-fashioned spelling match. The words to be spelled will be taken from articles in today's TRIBUNE. The Grand Army men have suggested the publication of several hard words to furnish a good test of the spelling abilities of their members. These will possibly send quite a number to their seats.

The spelling contest is a new idea among the veterans, and considerable rivalry has developed over the coming match. The contest will be followed by a social meeting.

PRANK CAUSE OF SERIOUS INJURY

Attempt to "Induct" Student Into Office Results in Dislocated Knee Cap.

With his knee injured and perhaps permanently stiffened as the result of too much enthusiasm on the part of his schoolmates, by whom he had just been elected class president, Robert Buttlar, son of Charles Buttlar of 2371 Telegraph avenue, refuses to lay any blame on two of his companions who sought to make him the victim of a prank.

Buttlar was watching games in the Lincoln school grounds when Ray Colvin and Paul Ryan, leading half a dozen other youths, rushed him and seized him by the legs with the intention of "inaugurating the new president." Young Buttlar struggled playfully to free himself, but he was thrown to the ground.

He fell with a cry of pain and his companions realized that he had been injured. He was removed to Principal Greenwell's office and later to his home, where Dr. A. S. Kelly was called. The kneecap was found to be out of place and it was necessary to apply a plaster cast. It will be two months from the time of the accident before Buttlar is able to get around and then it is likely he will be forced to use crutches.

"The fellows didn't mean to hurt me. It was all fun and I can't blame them for an accident," young Buttlar told his mother.

The matter will not be reported to the school board as Principal W. M. Greenwell thinks, after investigation, that nothing more than playfulness was intended.

TAKEN FOR THUG; MARATHONER HELD

Was Trying to Win Bet of $50 for Big SixMile Race.

CHICAGO, March 15.—Who says the police are not always alert and watchful?

In the shadow of the Archer-avenue viaduct policeman No. 623 stood ready upon his beat. Suddenly there came a sound—puff, puff, puff. It was not an automobile, though autos were approaching.

No. 623 sprang into the open. "Halt!" he cried.

Something halted. It was a man; fat and fatigued.

"Good!" said No. 623. "I have you now. Do not try to escape or you are a dead man. I saw you running from those autos. Speak up."

"Ug, gug puff, puff, puff—" wheezed the fat man. "My w-wind—"

"You're pinched," said No. 623.

But here one of the cars drew up.

"Don't butt in, officer," said a voice. "That is Daniel Morrison and he's trying to run six miles from West Twenty-second street and South Ridgeway avenue to the Coliseum inside an hour. It's a bet—don't you see? It'll cost him $50 if you hold him another minute. I'm Fred Wilde and this is George Schmidt, my partner. We're following along to see if he does it."

At his place of business yesterday Morrison rubbed his plump thigh with a groan. "That bet cost 'Jim' Batke $50, but I wouldn't do it again for $500. I went those six miles in 56 minutes flat, and I haven't taken any exercise in six years I guess. The snow was awful, too. I used to be a park policeman once and was better acquainted with my feet, but now I weigh 225. But, say, there must have been 10 autos in the parade when they brought me back from winning that Marathon. And I won it, too, notwithstanding the cops were on the job every four blocks grabbing marauders with both hands."

BREAK RECORD IN RACE WITH DEATH

Couple Rush Across Continent to Reach Bedside of Son.

SANTA BARBARA, March 15. — By arriving in Montecito from Chicago in sixty-three hours and twenty-seven minutes, having a special train for a portion of the distance, Mr. and Mrs. Arthur Meeker of Chicago established a new record betwen the two points and at the same time won in a race with death.

The transcontinental dash was made by the Meekers in endeavoring to reach Montecito as quickly as possible to be at the bedsire of their son, Arthur Meeker, aged 10, who was stricken last Tuesday with a disease of the heart. When they got there they found the boy out of danger.

The Meekers were accompanied by Dr. Joseph Miller, a well-known heart specialist of Chicago. They left Chicago on Tuesday evening at 8 o'clock, less than two hours after receiving a telegram from Montecito that their child was seriously ill. Traveling on the Santa Fe de Luxe, they arrived in Los Angeles yesterday morning at 9 o'clock, and at 9:15 boarded a special train for Montecito, arriving here at 11:42. The distance from Chicago to Montecito is 2358 miles, and the actual runnig timne was about sixty-three hours.

HITS NIGHT CLERK WITH COBBLESTONE; IS HELD

SAN FRANCISCO, March 15.—Michael Wallace, alias Tucker, a news dealer, wrought vengeance upon W. Carland, a night clerk in the California House, 290 Natoma street, this morning by assaulting him with a cobble stone during a quarrel. Oliver Royer, a lodger, witnessed the finish and saw Carland fall backward to the floor. He notified Officers Rooney and Jurgens, who sent Carland to the Central Emergency hospital. He was treated for a wound on his forehead, a cut on the cheek and a laceration of the chin. Later the police arrested Wallace and charged him at the city prison with assault with a deadly

Opening Specials

To commemorate our removal to larger and better quarters, we are offering extra inducements to the public, feeling certain that such values as we are giving cannot be duplicated anywhere else for twice our price.

Today—our first day in our new quarters—we have placed on sale a special assortment of materials that rival in beauty and style anything yet shown in this city.

You can have your choice of any of these superb materials—in Greys, Blues, Browns, Tweeds, Cheviots and Fancy Mixtures—tailored to your individual measure, for the uniform price of **$15.00.**

Values from $30.00 to $45.00 **$15.00** Made to your own measure

You could not duplicate the VALUES we offer for less than from $30.00 to $45.00, and what's more, you could not get a better made and better fitting suit of clothes for any price.

Come and select your Spring Suit today—our opening day—and you will remember this store for years to come about the VALUES you will receive.

Be a well-dressed man and SAVE MONEY. Save one-half your clothing cost by having the world's largest tailors make your next suit. Our opening specials offer exceptional inducements.

Open Today Until 10:00 p. m.—Come!

Now at N. W. Cor. Ninth and Broadway

THE HOUSE OF Steinberg WORLD'S LARGEST TAILORS 98 Stores in the United States

Now at N. W. Cor Ninth and Broadway

MATHIESON MUST FACE TRIAL JURY

The Grand Jury Indicts Harbor Pilot on Charge of Manslaughter.

SAN RAFAEL, March 15.—The grand jury has indicted Captain Thomas Mathieson, veteran harbor pilot, upon a charge of manslaughter, as the result of the investigation into the shooting of his wife in their home in Ross last Friday night. Captain Mathieson was held under $20,000 by Judge Edgar Zook in the Superior Court.

The grand jury was in session from 10 o'clock until 5:30, and during that time called in as witnesses John Mathieson, a son, Captain William Stephenson, Sheriff J. J. Keating, Dr. O. W. Jones, Dr. Ferdinand Freytog, George Ryan, Mrs. Dolly Alress, who has figured in the case as an alleged cause of the trouble in theMathieson household, and Toy Tong, Captain Mathieson's Chinese servant, who was called into the jury room more than a half a dozen times.

SOCIALIST PARTY WILL OPEN CITY CAMPAIGN

The Socialist party will open its campaign for the Oakland municipal election of April 15 tomorrow evening at 8 o'clock. Arrangements have been made for a rally to take place in Rice Institute, corner of Seventeenth street and San Pablo avenue, at which Thomas Booth, J. B. Osborne, and the Socialist candidates wil speak.

J. Stitt Wilson, Norman W. Pendleton and A. H. Caldwell are to make addresses before the campaign closes. The Socialist Lyceum Bureau, a department of the party's national office, is to conduct a series of five Sunday evening lectures, beginning March 30, in Rice Institute.

Ridgways TEA

Gold Medal, London, 1911

Largest Sale HIGH-GRADE Tea in World

Three Standard Grades

"H. M. B." $1.00 lb.

"5 O'Clock," 75c. lb.

Capital Household, 50c. lb.

In Sealed Air-Tight Quarter, Half and Pound Pkgs.

All High-Class Grocers

Order Trial Package TO-DAY!

HAAS BROTHERS, DISTRIBUTORS.

ADDRESSED TO WOMEN

IS YOURS A Case of "Nerves?"

Hot flashes, dizziness, fainting spells, backache, headache, bearing-down pains, nervousness—all are symptoms of irregularity and female disturbances and are not beyond relief.

—Dr.— Pierce's **Favorite Prescription**

is that of a famous physician unusually experienced in the treating of women's peculiar ailments. For forty years it has been recommended to suffering womankind. Thousands of women can bear witness to its beneficial qualities. Perhaps its aid is all that is required to restore to you perfect health and strength. Now is the time to act, write Dr. R. V. Pierce's, Buffalo.

I AM NOW CURED

MRS. DOMINIC RODGERS, of San Francisco, Calif., writes: "I take pleasure in recommending your wonderful remedies, and wish to say in behalf of your 'Favorite Prescription' and 'Golden Medical Discovery' that through their use I am now cured of the various troubles that a woman is heir to. These remedies cured me when others failed and I therefore remain to take no other. I thank you for your advice."

YOUR DRUGGIST CAN SUPPLY YOU IN LIQUID OR TABLET FORM

MRS. RODGERS

European Plan **Phone Oakland 6288**

All Outside Rooms—Modern in Every Respect
Fire-Proof

GOLDEN WEST HOTEL

A. SONNICHSEN, Proprietor.

Largest and Most Complete Hotel in the City
Electric Lights, Baths, Hot and Cold Water in All Rooms
Furnished Rooms, Single or En Suite
From 50c to $1.50 Per Day
Special Rates for Tourists and Permanent Roomers

Oakland, California. 412 Eighth Street.

Last Spring My Health

Was completely broken down through prolonged watching at a sick bed. My appetite was gone. I was so nervous that I could not sleep. I became pale, thin, languid, tired, looked ten years older. Through physical weakness my mental condition was affected. Hoods' Sarsaparilla restored me to perfect health. It aided the wornout nerves of my stomach to do their duty. I could soon eat and sleep peacefully and felt new life course through my veins. Within six weeks I was my former self, and for a year have enjoyed the best of health." Julia C. Tison, Atlantic City, N. J.

For your Spring Medicine, blood purifier and strength builder, take

Hood's Sarsaparilla

Sold everywhere. Get a bottle today.

MILLIONS DISTRIBUTED

OVER EIGHT MILLION DOLLARS HAS BEEN DIVIDED AMONG THE DEPOSITORS OF THE OAKLAND BANK OF SAVINGS IN THE FORM OF HALF-YEARLY DIVIDENDS SINCE THE BANK COMMENCED BUSINESS IN 1867.

HAVE YOU SHARED IN THE DISTRIBUTION?

IF NOT, OPEN A SAVINGS ACCOUNT NOW WITH ONE DOLLAR OR MORE.

BROADWAY AND TWELFTH STS.

SMALLPOX HAS BECOME MORE PREVALENT

So Says Dr. W. H. Snow, Secretary of State Board of Health.

Attributes Cause to Lax Vaccination Law; Most Cases Were Unvaccinated.

SACRAMENTO, March 15.—There has been a large increase in the number of smallpox cases in California, according to reports received by the State Board of Health. In almost all of the cases the patients had either not been vaccinated or not successfully vaccinated. Of 279 cases of smallpox reported in the last year and a half there were 228 where the patient had not been vaccinated, 22 not successfully, 22 successfully in childhood, from 12 to 50 previous, two where the vaccination had previously had smallpox and five where there had been successful vaccination.

Dr. W. H. Snow, secretary of the State Board of Health, said today:

"The increase, no doubt, is directly traceable to the modification of the compulsory vaccination law and the agitation that has been going on insistently against vaccination. During 1907 and 1909 a very active campaign was conducted against compulsory vaccination and it finally resulted, in 1911, in the repeal of the law and the substitution of the present one.

BARS LET DOWN.

"Letting down the bars has, of course produced an increasing population of unvaccinated and the more unvaccinated there are the greater the opportunity for contagion. This danger is increased by the fact that the population of the State is increasing all the time, which, with the new ramifications of commerce, results in a large proportion of exposures.

"When a disease has once been well under control it takes time for it to become re-established, and that is what is occurring with smallpox. There seems to be no apparent reason why, now that the gate is open, smallpox cases will not go on increasing in numbers."

Dr. Snow says also that an alarming incident in connection with the disease is that the confluent type, the most violent and loathsome, is becoming more prevalent. In recent years this form of disease was almost unknown.

OAKLAND CIVIC CENTER MEETS

Knowland Sends Telegram of Organization's Indignation at Suffrage Insults.

A number of important addresses featured the meeting of the Oakland Center of the California Civic League, held at the Chamber of Commerce yesterday afternoon when a variety of topics were discussed. Prominent among them was the question of the bill for the removal of cemeteries, now before the legislature, and the center, after some discussion, voted against the measure.

The story told by Mrs. E. L. Ormsby, as related in yesterday's TRIBUNE, aroused such keen indignation because of the alleged insults to marchers during the famous suffragette parade in Washington, that Congressman Joseph R. Knowland, in the name of Oakland Center, has sent a telegram to the committee on investigation from Congress, expressing the indignation of 800 members of the center. A second telegram will be sent to Senator Perkins setting forth the attitude of the Oakland women.

KNOWLAND'S TELEGRAM.

The telegram send by Congressman Knowland reads as follows:

"The Senate Committee investigating conduct Police Department, Washington, D. C.

"On behalf of Oakland Center of California Civic League, representing over 800 voters of Oakland, I am requested to express resentment at treatment of women who participated in the suffrage parade March 3, and to urge that thorough investigation be had to the end that responsibility be placed. The attitude of Oakland Center is the attitude of the men and women generally of California who feel that the treatment accorded women in Washington March 3 was a national disgrace.

"J. R. Knowland."

PROF. BARROWS SPEAKS.

Prof. David Barrows of the University of California spoke at the meeting yesterady in advocacy of the Boynton bill as one of the best of the four at present before the legislature for the reorganization of the State Board of Education. The other three bills were reviewed by Mrs. May Cheney, who also spoke in favor of the Boynton bill.

Dr. Minora Kibbe reported on alleged lax methods in the red light district which, she said, permitted young boys to frequent that section. She said Chief Petersen, to whom she had reported the matter, promised to investigate it immediately.

Among others who were heard yesterday were Miss Fay Coughlin, chairman of the legislative committee; Mrs. Reuben Mastick of the Hayward center; Miss Simmonds of the Colored Women's Center.

CRITTENDEN RESIGNS POSITION AS CLERK

Howard C. Crittenden tendered his resignation as clerk to Commissioner of Public Health and Safety F. C. Turner yesterday afternoon. Crittenden states that he has accepted a position with a San Francisco mercantile firm.

RESULTS OF EGG CONTEST.

NAPA, March 15.—The results of the first three weeks of the Napa County Poultry Association's egg-laying contest were announced yesterday. The number of eggs laid so far by the six leading pens of six hens each are: Blom & Son, White Leghorns, 92 eggs; F. Lehnhardt, Buff Orpingtons, 92 eggs; George Shutleff, White Rocks, 85 eggs; W. H. Pearson, Buff Wyandottes, 82 eggs; Robert Stratton, White Leghorns, 81; George D. Lubben, 81.

FIGHT PROPOSED INCREASE IN NUMBER OF JUDGES

Tax Association's Recommendation Received by County Delegation

(Special Correspondence of THE TRIBUNE.)

SACRAMENTO, March 15.—Recommendations have been received at the capitol by the members of the Alameda legislative delegation from the Alameda County Tax Association that the Senators and Assemblymen do not approve of any increase in the number of Superior judges in Alameda county unless such increase is recommended by the Superior judges, the district attorney's office or the Bar Association.

Considerable discussion has arisen among the members of the delegation over the report. No definite expression as to how the delegation stands will likely be obtainable, however, until Senator Tyrrell, chairman of the delegation, calls a meeting. Senator Tyrrell is still confined to his home by illness, according to advices here, so indications do not point to early action.

The sentiment, nevertheless, seems to be opposed to increasing the number of judges, on the ground that the reasons advanced for the appointment do not denote urgency or justify the additional annual expenditure of $4500 on the part of the county.

WANTS FREE BUREAUS.

A system of free state employment bureaus will be established throughout California if Assembly bill No. 530, introduced by Assemblyman Daniel Ferguson of Oakland is enacted into law. The measure was passed out of the Assembly committee on labor and capital yesterday and there is every indication that it will be sent to the governor for affirmation.

This measure is in line with the plan of state insurance and other publicly-controlled utilities favored by the administration, which indicates that should both houses take favorable action it will not be pigeonholed by the governor.

Under the terms of the bill, free state employment agencies would be established in Oakland, San Francisco, Los Angeles, San Diego, Bakersfield, Fresno, San Jose, Stockton and Sacramento, for the purpose of aiding the unemployed to secure work.

UNDER STATE'S EYE.

The bureaus would be placed under the jurisdiction of the state commissioner of the bureau of labor statistics.

No charge would be made to the applicant securing a position nor would the employer be called upon to pay for having been supplied with help.

The commissioner would name necessary agents or assistants, both men and women, to carry on the work. The work of the agents appointed would include an inspection of workshops and factories in their districts and the enforcement of the laws relating to sanitary conditions.

The commissioner of the bureau of labor statistics would be required to collect statistics relating to conditions of labor throughout the state, including supply and demand. The wages paid, hours of labor worked and information showing what parts of the state are congested and which are not, would be shown.

All of the statistics gathered would be printed and distributed for the information of wage-earners.

An appropriation of $25,000 is asked for carrying on the work.

A similar measure was introduced in the Senate by Senator Butler of Los Angeles and has been passed out to the Senate floor for action.

BILL AFFECTS LABOR.

Another measure affecting labor was considered by the Assembly yesterday. The bill is known as Assembly bill 249, introduced by Assemblyman George Fitzgerald of Oakland. This measure regulates advertisements and solicitations for help during strikes, lockouts and other labor troubles.

Strong opposition developed to the measure in the lower house and a lengthy discussion ensued over the term "or oral" in the bill.

Assemblyman H. W. Brown of San Mateo led in the fight against the bill, with a result that a vote was taken on an amendment offered. Brown's amendment to strike the words "or oral" was defeated, 30 to 34.

The measure was experiencing a stormy voyage through the house when Assemblyman William E. Smpson of Bakersfield offered an amendment to the measure that sent it back to the committee.

The purpose of the bill is to assure workmen who are brought from one state to another or from one locality to another by any employer, without the employer having notified the person to be employed that there are labor troubles, or other conditions affecting the employment, to proceed against the employer.

Under the provisions of the bill as it came before the Assembly yesterday, the employer would be required to notify the person to be employed "either by advertisement or oral notice." No provision was made binding the employment agent who might act on behalf of an employer, and, although aware of conditions, fail to notify the persons to be employed. Under that condition only the employer could be held responsible.

It was for the purpose of making the employment agent equally responsible with the employer for any violation of the proposed act that Assemblyman Simpson offered his amendments to the bill.

The test vote on the measure is taken as an indication of its passage.

WORK ON RECLAMATION.

Assemblyman Morgenstern, who is chairman of the Assembly committee on drainage, swamp and overflow lands, on Thursday will bring his committee into joint session with the committee from the Senate to consider all of the bills affecting the flood control conditions along the Sacramento and San Joaquin rivers and those designed to regulate or form reclamation districts.

The flood control conditions along the Sacramento river present one of the greatest problems in the state. The flood control project, which will be carried out under the California-Jobris compromise in rectifying conditions along the Sacramento river, involves an expenditure of $33,000,000. The state will stand one-third of the cost of the project and it will rest with the drainage, swamp and overflow lands committee of the Legislature to handle the state's interests in directing and defining the actions and authorities of the state reclamation board, which is the executive body.

The Yolo by-pass, which is to be constructed by Sacramento carry off the flood waters of the Sacramento into the Yolo basin, will involve an expenditure of $800,000. Bonds to this amount have been voted by the city. It will be up to Morgenstern's committee to pass this project, [illegible] interests and instruction, the reclamation board, which will carry out the Lexislature's wishes.

Another project, which is being promoted by the Armour interests, will reclaim 70,000 acres in Sutter basin and will represent an investment of upwards of $15,000,000.

The Natomas Consolidated and West Sacramento projects, which will also come under the jurisdiction of Morgenstern's committee, already represent investments approximating $20,000,000.

The drainage, swamp and overflow lands committees will have to wrestle with the details of the greatest development undertakings in the history of the West.

Several Alameda county business and public men visited the capitol yesterday. There were:

Congressman Joseph R. Knowland, who came here in connection with matters in connection with his father's estate.

M. G. Callahan of Oakland interviewed legislators in the interests of insurance measures now pending before the Legislature.

Former Assemblyman A. A. Rogers of San Leandro visited the capitol on legal business.

L. B. Parsons, foreman of the Alameda county grand jury, was in Sacramento for a few hours yesterday later going down the Sacramento river to one of the dredging camps of the New Oakland, Antioch & Eastern railroad, now building into Sacramento.

A. F. St. Sure, city attorney of Alameda, was here on legal business. Duncan C. Stevenson of Alameda and Percy E. Webster of Berkeley are here in the interests of insurance legislation.

Gold Dredge Seen by State Senate

SACRAMENTO, March 15.—Most of the members of the Senate left their desks in the capitol yesterday to take a junket into Placer county to study gold dredging and get enlightenment on the Kehoe bill, which is aimed at the gold dredging industry.

They were piloted by Senator A. E. Boynton, who represents the district in which the industry flourishes. W. P. Hammon of the Yuba Consolidated Gold Fields and Newton A. Cleveland of the Natomas Consolidated Company accompanied the legislators.

After luncheon at Marysville the Senators were taken by automobile to Hammonton on the Yuba river, where the dredgers are at work. Most of them returned with the idea that the dredging was not hurting agriculture.

It has been all but agreed that the Kehoe bill will be amended so that new gold dredging enterprises will be required to get the sanction of the conservation commission.

Bills passed as follows in each house:

IN THE ASSEMBLY.

By Sutherland—Providing that when either parent deserts the family, the other is entitled to the earnings of any minor child.

By Johnson—Making it a misdemeanor to drive an automobile or horse-drawn vehicle in a reckless manner; Benedict gave notice that he would move reconsideration of the bill.

By Bradford—Providing for the registration of state bonds.

By Schmitt—Requiring buyers for state institutions to give preference to California-made goods.

IN THE SENATE.

By Gates—Relating to recording instruments and copies of the record of such instruments.

By Thompson—Permitting grand juries to investigate the books of municipalities.

By Carr—Relating to the validation of municipal bonds.

By Curtin—Adding a new section to the code of civil procedure, relating to claim and delivery of personal property.

Orphans of State Will Be Cared For

SACRAMENTO, March 15.—One of the matters before this Legislature that has attracted statewide attention is a brief Senate concurrent resolution. Its purpose, which is printed on one leaf of the Senate bill paper, is told in the title, which reads:

"Senate concurrent resolution No. 8, relative to the training and education of orphan children, and instructing the State Board of Education 'to investigate the training and education now received by orphan children and the feasibility of extending the public schools in the state to provide for their training and education, and to report to the Forty-first session of the Legislature of the State of California.'"

Senator Boynton, president pro tem of the Senate, who presented the resolution, says he has received more communications on this subject than on any measure before the Legislature, except two where organized efforts were made to influence the Legislators.

Lobbyists Swarm Into Sacramento

SACRAMENTO, March 15.—Persons interested in the pending legislation at the present session are coming to Sacramento in greater numbers every day. Among those arriving yesterday were Supervisor Ralph McLeran, former State Senator L. G. Burnett and Assistant City Attorney George Lull, who are to appear before a joint committee of both houses on the various tenement-house acts which are to be considered. Their mission is to see that now law is passed which will retard building in San Francisco.

Late last night a delegation of a dozen members of the Fresno Realty Exchange arrived in the city to appear at the hearing on the bill which proposes to license real estate brokers.

Farmers of State May Catch Salmon

SACRAMENTO, March 15.—Farmers will be permitted to catch a salmon when the big fish comes along streams that run through the ranches. They will be allowed to catch not more than three a day. These salmon must not be sold or placed on the market. This legislation will be good news to the farmers all over the state, who have been petitioning for a number of years for just such privileges as planned in one of the fish and game bills before the Legislature. The country members have come to Sacramento strong for allowing the farmer to catch a few fish once in a while without having to pay a big price per pound to some one else who goes to tidewater after it.

$250,000 'Bug' Is Killed by House

SACRAMENTO, Cal., March 15.—A $250,000 "bug" was caught and exterminated in the Assembly committee on agriculture yesterday by Assemblyman W. C. Wall of Stockton. San Joaquin valley potato men discovered that Assembly bill 717, placing a heavy fine, as well as imprisonment upon persons transporting fruit trees or vegetables infected with plant disease, would prevent the sale of hundreds of thousands of bags of tubers grown in lowland peat, which frequently are covered with "rust" which does not injure their edible qualities.

With the consent of the State Board of Health the bill was amended by striking out vegetable from the provisions of the bill.

PRINCE OF PILSEN AND JESS DANDY AT MACDONOUGH

MISS LOTTIE KENDALL.

"Haf you ever been in Zincinnati?" Jess Dandy is asking the question at the Macdonough theater this afternoon and will propound the same query this evening when a second performance of "The Prince of Pilsen" will be given.

Henry W. Savage has sent a capable company to interpret the famous musical comedy and large audiences have greeted the production wherever it has played this season.

There are more genuine song hits in the piece than have been found in any other in the last 10 years. "The Song of the Sea Shell," "The Message of the Violet," "Heidelberg" and a dozen others are to be found in the score.

Hans Wagner has never been interpreted by any other than Dandy and as a consequence character and creator are intimately associated. The characterization of the German brewer is regarded as a masterpiece among the lighter efforts of modern musical comedy.

Edith is delightfuly played and sung by Mary C. Murray. Bernard Ferguson is the prince, and Campbell Duncan sings Lord Somerset. Bobby Woolsey is the nimble Francois, while Norma Browne is the pert little lady's maid, Sidonie. Lottie Kendall plays the pretty city widow.

WERE IN MEXICO DURING FIGHTING

Beach Soule and Wife Have Thrilling Experiences in Battle-torn Capital.

Beach Soule, who with Mrs. Soule was in Mexico City during the recent bloody street battle which lasted for ten days, has returned to his home in Oakland and gives a most vivid account of his experiences in the cannon riddled city. Soule had gone to Mexico on a combined business and pleasure trip, and while he experienced some difficulty in making the journey down through the rebel infested states, the real danger which was soon to confront all foreigners in Mexico had not become discernible.

On the day that Felix Diaz captured the arsenal and half of the late President Madero's arm revolted and fled to the rebel standard Soule says the feeling of apprehension became general among the foreigners in the city. They were given frequent assurances from Ambassador Henry Lane Wilson, and these with the American's natural faith in the long reach of their own country, kept the feeling of panic from their hearts, but the frequency with which the shells of the artillery tore through the walls of the buildings, convinced all that death lurked in every shot, and the danger to which all were subjected was very real.

CURIOSITY POWERFUL.

Despite this danger, however, Soule says that many daring men, and even women, driven on by curiosity, made many efforts to go close to the scene of battle. The sound of marching soldiers became almost as common and accustomed as the sound of street cars in our own cities, and the continued roar of cannon became a matter of course, just as one expects little tremblors after a big earthquake. But the relief from both was just as welcome when the fighting ceased.

The sight of people killed had become such an ordinary one in the city, however, and the terror of those fearful days had so numbed the sensibilities of the people, that there was not that acute reaction experienced when Gustavo Madero was reported to have been killed and when later it was learned that the president, Francisco I. Madero, and Vice-President Suarez, had also been killed.

Other than that the train on which they were carried on was guarded by a detachment of federal soldiers, who were carried in an armored car, the Soules had no further martial experiences in coming away from the zone of war. Soule is now in Sacramento, but is expected to return here Tuesday.

ASKS DISTRIBUTION OF LEHNHARDT ESTATE

Mrs. Hattie Lehnhardt, executrix of the estate of the late Emil Lehnhardt, confectioner, has filed in the Superior Court a petition for distribution of the estate. According to the petition, there were receipts of $282,952.23 from the business from January 28, 1912, to February 1, 1913. From the total receipts of the estate during that period there is a balance of $228,373.46 for distribution in cash. There are also realty interests which were bequeathed to the widow.

SUFFRAGE TO BE LEADING PROBLEM

Senate Committee Considering Votes for Women Made More Important.

WASHINGTON, March 15.—The Democrats of the Senate have determined to take the committee on woman suffrage out of the minority list and make it a majority committee, with Senator Thomas of Colorado as chairman, in the expectation that equal suffrage will be one of the live subjects for the Senate's consideration.

It was also decided in caucus today to place the committee on public health in the majority lists, with Senator Ransdell of Louisiana probably as chairman.

Senator Poindexter, who classes himself with the Progressive party, will get a minority chairmanship at the hands of the Democrats, who look to the Republicans to provide committee places for him.

The reforms proposed by the Democratic managers in the method of selecting committees and committee chairmen were presented to caucus leader Kern.

"We propose that this great body shall be Democratic not only in name but in practical reality," said Senator Kern, "and that the charge so often made that it is controlled by a few men through committee organization and otherwise shall no longer have any basis in fact."

TO REGISTER PUBLIC WILL.

The proposals made by the committee to the caucus provide that a majority of the Democrats on any committee could call it together at any time; that the committee should elect all members of conference committees and that the committee members should select their chairmen and that all appointments by the "steering committee" should be approved by the full Democratic caucus.

"These resolutions, if adopted, will, we believe, enable the Senate to become a more powerful agency for the registration of the public will," said the chairman, "and quickly to respond to the desires and demands of the people as expressed at the polls. Speaking for the entire committee I hope these resolutions may be adopted, to the end that the country may know in advance that the Senate of the United States, under Democratic control, is an active, efficient and sympathetic branch of this great popular government."

LAST HONORS FOR LATE CITY CLERK

Frank R. Thompson Receives Final Tribute From Loyal Brothers.

City officials, friends and relatives of the late Frank R. Thompson, former city clerk, attended the funeral this afternoon in Masonic Temple, Twelfth and Washington streets, where the officers of Live Oak Lodge, No 61, conducted the services. Rev. William K. Towner, pastor of the First Baptist church of this city, preached the eulogy.

The deceased was the master of Live Oak Lodge, Free and Accepted Masons, in 1899, and was loved by his fraternity brothers, who paid their last tribute today. The floral wreaths, sprays and bouquets which surrounded the casket told of the affection and esteem in which he was held by the legion of friends.

The deceased leaves a widow, Mrs. Marie J. Thompson, and three children—Emery G., Naomi G. and Mildred B. Thompson.

The pallbearers were: Mayor Frank K. Mott, Judge Frank B. Ogden, Frederick G. Wight, Charles F. Ott, Samuel J. Taylor, George W. Dornin, J. W. Nelson and Fred C. Turner.

The body was cremated in the California crematorium. There were no services at the crematory.

SHRINERS' BALL ANNUAL EVENT

Brilliant Affair to Take Place in Hotel Oakland on April 9.

On Wednesday evening, April 9, Aahmes Temple, Nobles of the Mystic Shrine, will give a grand ball at the Hotel Oakland, in the ivory ballroom, and it is planned to make the affair an annual event immediately following Lent. The committee in charge is arranging for several special features in connection with the dance and is now at work arranging the list of patrons and patronesses, the floor committee and those who will receive on the night of the ball.

JEWELRY WORTH $150 STOLEN FROM HOME

The home of Dr. H. D. Bernard, 2920 Telegraph avenue, was entered last night by burglars, who forced a side window. A gold watch, two scarf pins and other jewelry were taken. The loss was $150. The police are investigating.

J. J. Palmer, 118 Twelfth street, reported to the police that his home was entered by burglars, who used a skeleton key. A suit of clothes valued at $20 was taken.

Mrs. Ida Bloom, 1805 Chestnut street, reported the theft of $10 in gold coin from her room.

WEEKLY COOKING DROVE HUBBY OUT

MILWAUKEE, March 15.—Because his wife cooked a peck of potatoes and six pounds of meat each Monday and made this serve the family for a week, Martin Preda left home, so he told Municipal Judge Gemmill.

"Well," mused the court, "that's pretty tough. I'll parole you, however, if you'll go back home."

"All right, your honor, but it would be much easier to stay there if you'd make her cook oftener—say, two or three times a week. The grub gets powerful stale by the fifth or sixth day."

The judge promised to use his good offices.

INDISCREET LOVING OFTEN HAS DISAPPOINTMENT FOR ENDING

By LAURA JEAN LIBBEY

[Copyright, 1913, by Laura Jean Libbey.]

You have not forgotten, neither have I,
Those days of unclouded bliss;
We could not have fathomed the awful depth,
The pitiful grief of this
Our hearts were young and our love was strong,
And little indeed we knew—
The lifetime of sorrow that lay between
My fate, my life, and you.

LAURA JEAN LIBBEY.

HOW strange it is that in the most important event in life the wisest men and the most thoughtful women will jump haphazard into love's net. The girl who has been carefully reared and educated falls in love with a young man who has refused to take an education offered him. She thinks her heart affair romantic. It is not until after marriage that the glamour wears off and she realizes that she has entered into one of the most indiscreet of marriages. He has little or no ambition and is content to walk the humbler path of life. She is extremely ambitious. He could not take a higher position than the one he holds through lack of the proper education to fill it.

The result is bitter disappointment for the wife, the quenching of hope's fire in her breast. She wishes she had heeded the old proverb: "Look before you leap" into matrimony.

Love is not a sentiment which can be carefully, coldly considered from all sides. But if one is warned of the rashness of their love affair they should heed and at least consider the advice of those who have their best interest at heart. It often happens that a very good woman is captivated by the man whose character will not bear investigation. What folly for her to think that she can reform him. Such marvels seldom or never take place.

It is the height of indiscretion for a man to allow his heart to go out to a maiden whom he realizes he may never wed. She may be a little nursery maid in his sister's employ, the sweetheart of their chauffeur. He should leave such a maid to pursue the even tenor of her ways instead of doing his best to awaken her heart to love for the sake of passing a few pleasant hours. If perchance he is betrothed to some heiress and the wedding day set a heart may break when it comes to telling her the truth that they may be nothing to each other.

The aged widower of wealth is most indiscreet in choosing for a bride a girl in her teens. His children call it by another name. It is the height of indiscreet loving to give her the greater share of his wealth to the detriment of his sons and daughters who love him for himself alone and who would share their last crust of bread with him.

Of indiscreet lovings there are no end. Once in a while that which seemed an indiscreet love affair turns out to be quite the opposite. But all is well that ends well.

RECEIVED INVITATION.

Dear Miss Libbey: I received an invitation from a friend to go and accompany him to a theater, but as I am just in my seventeenth year my mother will not allow me to accept. I have never gone out with a gentleman friend. Do you think I ought to accept it? Would it be proper to invite him to the house and introduce him to my mother? L. S.

Your mother shows her good judgment in refusing to permit you to accompany any young man to the theater. With your mother's approval it would be all right to invite him to your home.

Dear Miss Libbey: I have a friend who is very dear to me. We went together for a good while. We were not engaged, but he asked me not to go with other men. I told him if he would stop his drinking I would, and we both kept our promise until I went to another town and rode home in a buggy with the girl's brother where I was visiting. I told him about it. Then he went back to drinking and we quit. What I would like to know is, how can I win his love back again? Whose fault is it that we quit? Should I apologize? BLUE EYES.

I think he is a most undesirable type of man, Blue Eyes, and the less you have to do with him the better. If such a paltry excuse as that would provoke him to drink he would be a mighty poor specimen to look to for any happiness in a home. Do let him go!

SMALL AND DAINTY.

Dear Miss Libbey: I am very small and dainty and very pretty, so people tell me. I met a very dear and charming fellow and I am very much in love with him. He is six feet and four inches tall and weighs 250 pounds, and is 40 years old. I am 20. Do you think I should let the difference in size and age mar our happiness. I love him dearly and am sure he loves me, but my mother things he is too old and too large for me. What shall I do? HEART BROKEN.

The difference in size would not prove any barrier to happiness, but I do not approve of marriages where there is such a difference in age. To one marriage with such a difference in age that turns out successfully there are ten that prove disastrous. A man of 40 is usually ready to settle down while a girl of 20 is hardly qualified to be his fireside companion. She wants to go about to theaters and to dances, and he cannot understand why she is not satisfied with remaining at home evening after evening. Then dissension sets in. Of course, if the girl is of a very demostic nature she can make such a marriage a success. It depends largely upon the girl.

Dear Miss Libbey: I am 16 and am considered very pretty. I have a young man friend who every time I met him or am with him keeps telling me how beautiful I am. I like him very much and do not want to make him angry, but it embarrasses me very much for him to keep telling me about my looks. Will you please tell me something to say to him in a kind way not to remark about my beauty so often? B.

Simply tell the fellow that it embarrasses you to have him remark so frequently on your appearance. Tell him that you would wish he would not do so. I am sure if he cares for you he will be only too glad to please you by complying with your request.

Dear Miss Libbey: A girl friend of mine is very angry with me because I won't neglect my business to be with her. On another occasion she became mad at me because I was a few minutes late one evening. What do you think the future would be for me with such an unreasonable woman? She is all that any one could find in a girl except this one fault. Don't you think she may overcome this when she is older? She won't write me. I received a post card stating she was too mad to write. J.

I don't think the future would be very rosy hued with such an unreasonable girl for a wife. However, if that is the only fault the girl has and you really love her you might with a little patience help her overcome it. If you are interested in her it would be worth the trial anyway, I think.

BROTHERS DIE WITHIN WEEK, AGED 81 AND 83

WASHINGTON, Pa., March 15.—Surviving his brother less than a week, Robert W. Munnell, well-known, retired farmer, of near here, died suddenly this week at the age of 85 years. Three days before Samuel Munnell, his brother, 81 years old, a wealthy resident of Canonsburg, died.

As he left the cemetery Robert Munnell suddenly became ill. He was removed to his home, but never rallied. The two brothers had been more than ordinarily close to each other throughout their long lives. Both enjoyed exceptionally good health. Samuel Munnell having been ill but a few hours before his death, while Robert Munnell appeared hale and vigorous until the death of Samuel.

SEEKS DEATH IN GRAVE READY FOR MOTHER

KANSAS CITY, Mo., March 15.—Estell Butler, a 55-year-old convict from Jefferson City, brought here to attend his mother's funeral, attempted to throw himself into her grave at the burial today. The coffin had been lowered into a grave in Mount St. Mary's cemetery. Other mourners seized the convict. Butler then fell prostrate by the grave. The services continued.

The mother's life savings, which go to the man in prison, amount to $2500. Also she gave him her last thought—and two days out of prison walls for the prison authorities heeded a dying woman's request and brought Butler to Kansas City for the funeral.

Butler was convicted of killing a Joplin policeman.

When the mother was dying in St. Joseph's hospital, she would have them pray that she might "be saved for Estell."

Warner's Safe Remedies

Health and the Kidneys

Thousands suffer from the effects of kidney disease without knowing it, until the disease has advanced to a serious stage that threatens life itself. Be sure you attribute symptoms to the right cause when you have headache, dizziness, lame back, torpid liver, cloudy urine and dropsy.

Warner's Safe Kidney and Liver Remedy

is the most reliable and successful remedy for kidney and liver troubles. Its success has covered a period of 36 years; giving relief and remedy when other medicines have failed. It is pleasant to take.

"I was a great sufferer from kidney and liver trouble. Warner's Safe Kidney and Liver Remedy relieved me at once. It has made me a new person."—Mrs. John Richey, Saltillo, Miss.

EACH FOR A PURPOSE
1—Kidney and Liver Remedy
2—Rheumatic Remedy
3—Diabetes Remedy
4—Asthma Remedy
5—Nervine
6—Pills (Constipation, Biliousness)
SOLD BY ALL DRUGGISTS
Write for a free sample giving the number of remedy desired to
Warner's Safe Remedies Co.
Dept. 203 Rochester, N. Y.

Stops Falling Hair

Hall's Hair Renewer certainly stops falling hair No doubt about it v nat-ever You will surely be satisfied

CENTRAL TEACHERS' ASSOCIATION ENDS

Leaders Give Out Statement Favoring Purely County Institutes.

FRESNO Cal March 1 — The Central California section of the California Teachers Association adjourned this afternoon sine die and it is felt by many that as a general association it may never convene again The convention was by one of the most successful it is felt by many that the result could be obtained by devoting the time allowed by law to the expense to the holding of purely county institutes rather than central associations Delegates from the counties would then be elected to an educational council

Yesterday morning's session was devoted to the election of officers by the different sections and to addresses by Dean Alexis F Lange of the University of California upon the relation of intermediate schools and by Professor E P Cubberley of Stanford

DEER LOSS IS HEAVY

SACRAMENTO March 1 —Thirty thousand head of deer die in California each year the victims of hunters and preying animals according to a report just issued by the State fish and game commission Of this number about 10 000 are killed by hunters and 20 000 fall prey to lions coyotes and wildcats It is estimated that each mountain lion annually kills 72 deer It is believed by the commission that there are not more than a half dozen grizzly bears left in the State

Cut Yourself?

Apply a little LISTOGEN to the cut. It will stop the bleeding and stop the hurt.

No fear of infection where LISTOGEN is used.

REMEDIAL LISTOGEN ANTISEPTIC

The Guardian of Health

A perfect antiseptic, disinfectant and germicide of high Therapeutic value Pleasant to taste and smell Harmless as it is efficacious An invaluable first aid in sickness or accident

Get a Bottle—Keep it Handy

Price 25c. 50c and $1 per bottle at

Owl Drug Co. Stores

Thirteenth and Broadway, Tenth and Washington Sts., and Sixteenth and San Pablo Ave.

Bolton Chemical Corp, Mfrs, N. Y.

FOR COMFORT TAKE THE MODERN STEAMERS

Portland Bear — Sails 12 noon — Mch. 16 — First Class $10 $12 $17 — 2d Class $6 00

Los Angeles Kansas City — Sails 11 a m — Mch. 22 — First Class $7 35 $9 35 — 2d Class $5 35

BIG 3 BEAR BEAVER ROSE CITY

BERTH AND MEALS INCLUDED.

The San Francisco and Portland Steamship Co.

L V BLASDEL, City Ticket Agent, 1228 Broadway, Oakland, Cal. Phone Oakland 1314

First Class Cafes and Restaurants

all carry

Giersberger Wines

in "splits"—just two glasses.

These wines are made, bottled and guaranteed by

THE

Theo. Gier Wine Co.

581-93 Eighteenth Street, Phone Oakland 2510

Oakland, California.

VISTA DEL MAR

Berkeley's Bungalow Park

The Realty Syndicate

1444 Broadway, Oakland. Phone Oakland 4027

White Cross

Painless Dentists 22Kt Gold Crowns $4.00 Plates That Fit. 7th and Broadway, Over Osgood's Drug Store

Hours 9 to 7 Sunday, 10 to 12 Phone Oak 2446.

OAKLAND MOOSE ELECT MANY NEW LODGE OFFICERS

J. TREAGER

A. B MOFFITT.

The annual election of officers of Oakland lodge No 324, Loyal Order of Moose was held at the lodgerooms, Twelfth and Clay streets last night The following were elected Dictator, A B Moffitt vice dictator Harry B Andrews prelate, Dr B B Masten secretary, William J Hamilton treasurer, Daniel Read, sergeant-at-arms Hiram E Bush inner guard H M Tyrell outer guard, B Y. Gibson trustees, E T Jones, Dan J Hallahan W J L Heureux physicians, M A Shade, C A DePuy, representative of Supreme Lodge J Treager alternate S A Wentworth

The closest contest of the election developed in the fight for dictator. Moffitt being opposed by Frank M Sheridan Sheridan was the first to congratulate the winner

The new dictator is a charter member of the lodge and has been prominently identified with its activities since its organization He was chairman of the first ways and means committee and has been manager of the clubrooms for the past year A year ago he was elected vice-dictator

J Treager the retiring dictator, will now fill the office of past-dictator Under his administration the lodge has made giant strides and is now one of the strongest in the country, boasting more than 2500 members and having its own clubrooms, fully paid for, and a substantial surplus in the treasury The new administration will take charge April 11, and the last initiation under its auspices will be held April 4

NOVEL MEANS TO APPLY FOR JOBS

Californians Present Petitions in Queer Forms to President.

WASHINGTON, March 15 — California job hunters are using unique methods to draw attention of President Wilson to their desire for Federal "pie."

R H Dewitt of Yreka has the most unique application that has been seen to date Dewitt wants to be appointed collector of customs at San Francisco. With his application he sent several thousand indorsemenpts from Democrats of prominence in California, down to the city and town Aldermen The indorsements were bound in a loose leaf morocco leather cover, six inches thick and reading in gold letters on the cover "Indorsements of R. H Dewitt for Collector of Customs at San Francisco, California."

The volume went to the White House, followed the usual route to Secretary of the Treasury McAdoo, then to Assistant Secretary Curtis and is now in the treasury files

Concealed in the head of a cane the application for another California job reached the President today The cane was a present from W. T Hafner of Lompoc In a letter accompanying the gift Hefner asked that the top be unscrewed, and the President read the document thereing contained The document was a recomendation for S. K. Shilling for Postmaster of Lompoc, signed by a Lompoc merchant.

All the newspaper men in Washington have been made members of the inaugural press committee, but who will be employed to do the work?

CHILDREN WHO ARE SICKLY

Mothers who take their own comfort and the welfare of their children, should never be without a box of Mother Gray's Sweet Powders for Children for use throughout the season. They Break up Colds Relieve Feverishness Constipation Teething Disorders Headache and Stomach Troubles Used by Mothers for 22 years THESE POWDERS NEVER FAIL Sold by all Drug Stores 25c Don't accept any substitute Sample mailed FREE Address A S Olmsted, Le Roy, N. Y. —Advertisement

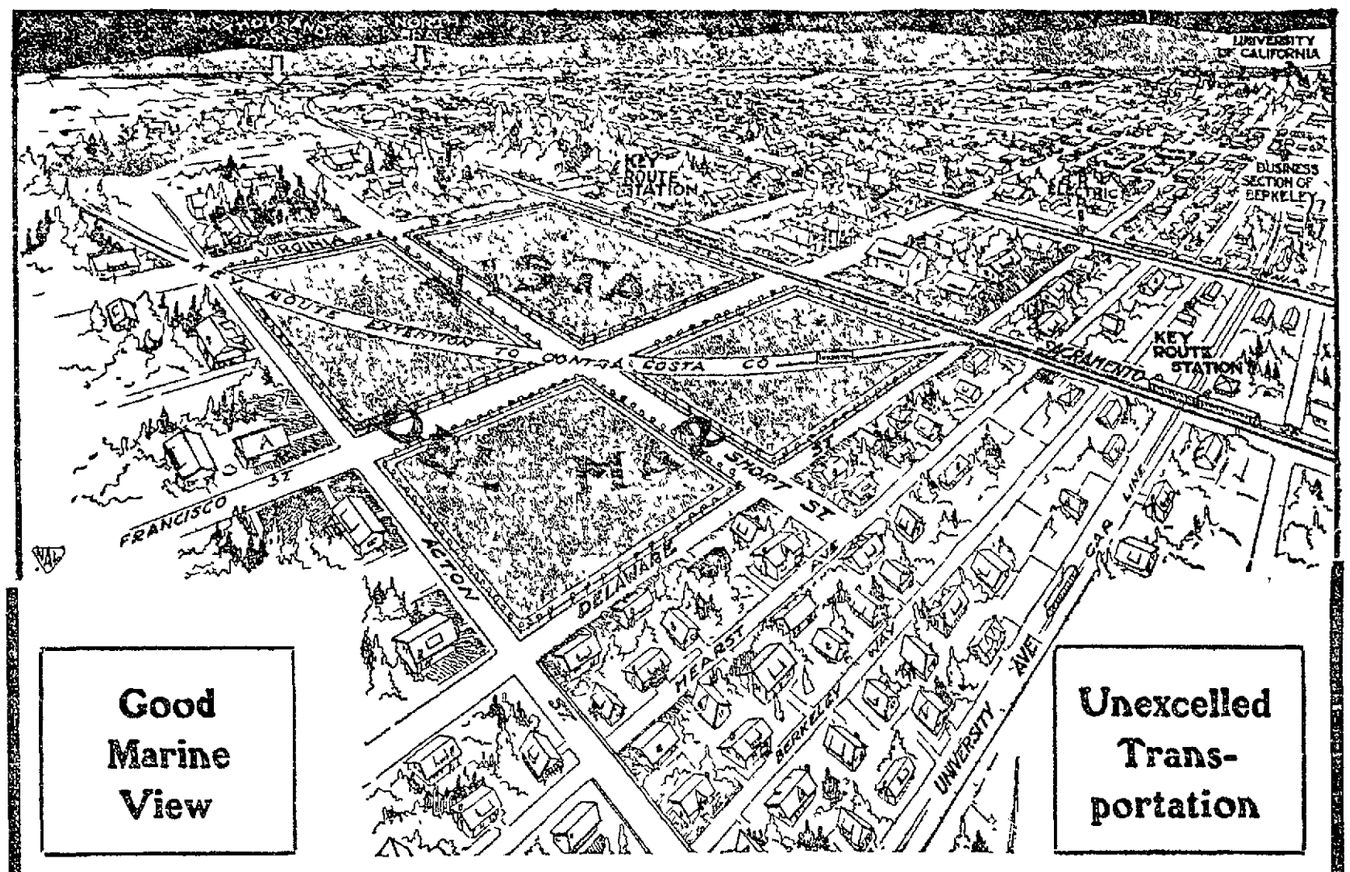

Good Marine View

Unexcelled Trans-portation

A New Residential Tract in Berkeley, on the Key Route OPENS TOMORROW

GIVE YOUR FAMILY THE BENEFIT OF THE UNIVERSITY LIFE IN A UNIVERSITY TOWN

Be an early bird and take the most interested members of the family to see what we offer in VISTA DEL MAR as a home-place.

If you live in San Francisco make an effort to catch an early boat. Thirty-five minutes from the time the Key Route steamer pulls out of the ferry slip, you will be at the Virginia St Station across from the property.

——looking over a subdivision that is so admirably situated and so certain to advance in value that some of the most conservative real estate men in Berkeley have said to us

"YOUR PRICES ARE TOO LOW. IF YOU ASKED $35 A FOOT YOU'D GET IT"

We know the prices are low, and we could get from $5 00 to $10.00 more per foot if we weren't carrying out an idea that has become a policy.

WE ARE SELLING VISTA DEL MAR AT $25 PER FOOT BECAUSE WE KNOW BUYERS WILL BE GETTING AN OPPORTUNITY TO MAKE A PROFIT ON THE INVESTMENT.

Every once in awhile we give our clients an exceptional opportunity to share in the profits of a piece of property. This is one of them.

40 Foot Lots for $1,000

Ten dollars a month will start your home. The first payment, which gives you the deed, is only 10% of the purchase price.

Vista Del Mar is just north of University Avenue, Berkeley. The birdseye sketch above gives an accurate idea of its relation with the business, educational and exclusive residential sections of Berkeley.

The new Key Route service on Sacramento Street (Northbrae Division) passes for two blocks along the property. The Virginia Street station is across the street. The University Avenue cars operate on a reliable schedule and transfer anywhere on the local trolley lines The Southern Pacific electric is one block east, making the commute question easy to answer.

Transfer from any car to the University Avenue line and get off at Sacramento Street. From San Francisco the Key Route runs direct, ask the conductor to let you off at Virginia Street station Our automobiles provide still another way to speedily reach the property, and a telephone request will receive immediate attention.

OUR TRACT OFFICE IS NOW OPEN.

1444 BROADWAY OAKLAND

THE REALTY SYNDICATE

TELEPHONE OAK. 4027

SECRETARY LANE TAKES UP ALASKAN AFFAIRS

WASHINGTON, March 15—Alaskan matters, the Hawaiian governorship problem and the question of who shall be commissioner of Indian affairs were considered yesterday by Secretary Lane of the interior department. He talked with Moses Friedman, supervisor of the Carlisle Indian school, who is a candidate for the head of the Indian bureau. Thomas Rigg Jr of this city, who is being considered for governor of Alaska, was a caller, and Colonel Richardson, in charge of roads and trails in Alaska, discussed with the secretary some of the needs of the territory.

TRANSLATE OLD BOOK.

STANFORD UNIVERSITY, March 15—"De Re Metallic," a Latin work on mining published in 1556 by Georgius Agricola, has been translated by Herbert C Hoover, '95, with the aid of his wife, who graduated from the university in 1898

PILES CURED IN 6 TO 14 DAYS

Your druggist will refund money if PAZO OINTMENT fails to cure any case of Itching, Blind Bleeding or Protruding Piles in 6 to 14 days. 50c. —Advertisement

DESCENDANT OF LEE VISITS EXPOSITION SITE

SAN FRANCISCO, March 15.—William H Lee a descendant of General Robert E. Lee, and a prominent banker of St Louis visited the exposition headquarters yesterday and met a number of the officials He accompanied Theodore Hardee chief of liberal arts on a trip over the exposition grounds and made highly favorable comment on the progress of the construction work on the grounds

Lee is president of the St. Louis clearinghouse and was one of the directors of the St. Louis Exposition and chairman of its finance committee. He sails today on the Corea for Japan, stopping at Honolulu for Mrs Lee, who is visiting there with a married daughter

HEAD OF LAND OFFICE NOT YET APPOINTED

WASHINGTON, March 15 — There will be no head of the general land office for at least thirty days to come. This was made plain yesterday when Commissioner Fred Dennett handed his resignation to Secretary Lane of the Interior Department, and the latter requested that it be withheld for thirty or sixty days. Mr. Dennett [illegible]

ALASKA PASSES WOMEN EQUAL SUFFRAGE BILL

JUNEAU Alaska, March 15—The equal suffrage bill enfranchising Alaska women was passed by the House yesterday The Senate will approve the bill, as there is no opposition to votes for women in that body

PNEUMONIA FOLLOWS A COLD.

but never follows the use of Foley's Honey and Tar Compound. It stops the cough heals the sore and inflamed air passages and strengthens the lungs. The genuine is in a yellow package with beehive on carton. Refuse substitutes.

SATURDAY
March 15, 1913

OAKLAND TRIBUNE EDITORIAL PAGE

FOUNDED BY
William E. Dargie
IN 1875

British Reforms Shrewdly Expedited.

The British government is manifestly more interested in the production of genuine reforms in which the great mass of the people are directly concerned than in the extension of the suffrage to the irrational women who have been carrying on what they term a "militant" campaign. This is evident from the text of the "speech from the throne" at the reopening of Parliament after a brief interval of two days following the prorogation of that body. No reference was made in the speech (which defines the governmental policy) to the question of woman suffrage. In fact, the extension of the suffrage to women is not a national issue in Great Britain, for the great mass of British women have not only no interest, at present, in the movement, but are to the contrary totally opposed to it. If there exists a modified popular sentiment on the subject, it relates to the granting of the privilege exclusively to women who own property and restricting their right to vote only on questions affecting the taxation of property.

That is a rational and equitable view of the case, in which even extremists agree, and any bill introduced providing for that limited right would probably have been agreed to long ago had the "militants" not started their crusade to compel parliament to grant equal suffrage to women by an unwise display of insane physical force.

Everybody familiar with British politics, in and out of the British isles, knows that the "military movement" which has been so much in evidence during the last year or two is nothing more nor less than an anti-government movement, instigated and promoted, financially and politically, by the Conservative-Unionists to harass the party in control of the reins of the government and to clog the progress of the real reforms needed for the good of the people at large, which the Asquith administration has introduced and to the carrying out of which it is irrevocably committed. Unquestionable proof of this is contained in the fact that the Conservative-Unionists, neither through their leaders nor any of their recognized adherents, have been assailed or molested in any way by the "militant suffragettes." The hyphenated party "in opposition" constitutes the "silent partner" in the "militant suffragette" movement.

The "speech from the throne" was confined exclusively to questions of vital national interest—questions which the Conservative-Unionists have strained every nerve for a long time past to sidetrack. These relate to Home Rule—the reintroduction of the bill carried by an overwhelming majority in the Commons at the last session of parliament and defeated in the House of Lords—to hasten its advancement to that point when the veto of the Lords will cease to be of any value; the disestablishment of the Church of England in Nonconformist Wales to relieve the principality from the onerous tithes imposed upon the people there for the support of a sectarian institution with which they are not in sympathy; the passage of bills to facilitate the purchase of land in Ireland held by non-resident English landlords by the Irish tenants and peasantry; to abolish plural voting, a privilege now enjoyed exclusively by landowners in all parts of the British isles (which has been one of the most intense political grievances in the United Kingdom for nearly a century past), and the guarantee of a loan to promote cotton growing in the Soudan, which will tend to relieve the cotton manufacturers and operatives in Lancashire, the center of one of England's most important industries.

The measures are at present of the most vital importance to the British people at large. Their success means peace and prosperity through the permanent removal from the field of political action of long-standing and irritating grievances which have fostered political and class acrimony and religious dissension and retarded industrial and commercial progress. The prorogation of parliament and two days later re-assembling it was a shrewd move on the part of the government, because it has expedited the second passage of the House of Commons of the Home Rule and other popular bills vetoed by the Lords. There will be no delay in the re-passage of the vetoed bills by the lower house. The House of Lords will have a hard time delaying a second veto, which will exhaust their power. After all the vetoes sought are cast and officially reported to the Commons there will follow a second prorogation and another brief interim before summoning parliament to reassemble. And another speech from throne like the one delivered this week will be made and the Commons will for the third time pass the bills vetoed by the Lords and they will then become law by the mere constitutional formality of the signature of the king, which he cannot refuse to attach when demanded by the prime minister.

An Eastern Visitor's Opinion of Oakland.

A wealthy easterner who is touring the State with the view of making his home and transferring his capital to the locality that best suits his fancy as a place of residence and appeals strongest to his judgment as safe and promising for profitable investment became deeply enamored with Oakland and its environs during a recent visit. He had previously autoed all over Los Angeles, Pasadena and other towns clustering around that city. After spending several days "spying the land" in and around the east-bay shore cities, he frankly remarked to a friend:

"I have been all over Los Angeles and its surroundings and carefully studied them from every viewpoint—social, industrial, commercial and climatic and after my tour of inspection of Oakland and its neighboring cities and studying their relations to tide-water and land transportation facilities, population, climate and opportunities for commercial development and future expansion. What I have seen has deeply impressed me with the belief that your city is destined to become the greatest and most important on the Pacific Coast. On every hand I have observed evidences of permanent development. Moreover, Oakland's environments are ideal, and yet I doubt very much whether your own people realize what you possess. Along the foothills I have observed residential districts that put Pasadena completely in the shade in the matter of character of the improvements as well as their attractive setting and romantic and picturesque surroundings, the broad and varied land and water scapes which they command and the incomparable climate you possess. If I decide to make my home in California, it will be in your city.

"But I want to say that you evidently do not realize what you possess, for Oakland's natural attractions and the opportunities it offers for ideal home-making and opportunities for profitable investment are little known in my section of the country. I can see plainly that you have begun to develop a great city: but, if you had only exploited its superior advantages and attractions abroad as Los Angeles has done, Oakland would long ago have outstripped that city in every respect, for its surroundings are so vastly superior that the comparison is all in your favor. My tour of inspection has given new ideas concerning Oakland totally different from what I had before coming here. Its progress depends on your making the same use of your opportunities and exploiting them by the same methods that have developed Los Angeles what it is today."

The testimony to Oakland's advantages and attractions voluntarily borne by this observant easterner should appeal strongly to every citizen and civic organization interested in the city's promotion. It plainly suggests greater and more intelligent and wide-spread publicity than has yet been attempted. Oakland needs to be made better known abroad than it is to reap the fuller benefit to which it is entitled as a place for home-making and for the investment of outside capital for industrial and commercial development which its natural attractions and its land and water transportation facilities invite in an eminent degree.

FIRST FIDDLE?

—ST. LOUIS POST-DISPATCH.

TOM TAGGART TO RETIRE

Tom Taggart, Democratic national committeeman from Indiana, who played a prominent part in the Baltimore convention and to whom, many persons say, Vice-President Marshall owes his nomination, greeted his Democratic friends in the lobby of the Shoreham yesterday. He told many of them that he must retire from politics to devote himself to business, and that he would not accept another election as national committeeman.

"Indeed," said Mr. Taggart, "I may resign the place of committeeman before the next election comes. I have served for many years as national committeeman and am willing to let some other fellow take my job.

"There are going to be a great many disappointed Republicans and some disappointed Democrats, no doubt, in the incoming administration. I have the utmost confidence in Wilson and Marshall. They are not going to split the Democracy into factions. They are going to keep the party together and to make possible a long period of Democratic rule in this country. Both Wilson and Marshall are progressive Democrats, but they are not the kind of progressives who will let the Democratic party run unbridled. They are going to steer it in the straight path of political and moral rectitude.

"Indiana is to be honored by the inauguration of a Vice-President of the United States, and she is to be honored by the selection of Senator Kern as the Democratic leader in the Senate. Senator Kern will make a good Senate leader. He is a progressive, but the same kind of a progressive as Wilson and Marshall. He is not going to turn the Senate upside down. Vice-President Marshall in the chair and Senator Kern as the majority leader will make a great working team that will do honor to the Hoosier State."—Washington Post.

WINE SAMPLERS

A good sampler of wine, unlike the cigar sampler, must not exercise his palate more than a single time at a sitting. Then he must drink quantities of water. Certain of them go to the trouble of gargling the throat before drinking the water to keep the sense of discrimination absolutely intact. The sense of sight is first brought into requisition by the sampler, then that of smell, the palate serving to confirm or refute the intimations thus gained.

The inspection demonstrates various things. For example, new wines are clear, the older more yellowish in tint. While old wine is better than new, yet the old wine is never clear, while it is a bad sign if the new is even slightly turbid. Contrary to what is generally believed, it is by the door that the expert is able to determine the vintage and to detect adulteration, if there be any. The tongue also develops a sense which is much relied upon to measure the quality of the wine. The tongue of the expert sampler is able to tell slight differences in the "texture," so to speak, of the wine, whether it be harsh or mellow. He extends the wine over the entire surface of the tongue and keeps it there until it is warm. It happens very often that a new wine seems somewhat thin and harsh at first tastings, but, with repeated tastings, this effect wears away, and it shows body and evidence of being very delicate of flavor. —Harper's Weekly.

POINTED PARAGRAPHS

Silence is the college yell of the school of experience.

When we hear a man boasting about how awfully smart his wife is we wonder if she was temporarily insane when she faced the parson with him.—Chicago Daily News.

And a woman would far rather have a man stare at her than have him act as if he thought she wasn't worth staring at.—Chicago News.

Twenty Years Ago Today

The Non-Partisan standards are waving high as the result of the election. The entire citizens' ticket has been elected with but few exceptions. The city officers will be: Mayor, George C. Pardee; Auditor, W. R. Snow; Treasurer and Tax Collector, Z. T. Gilpin. The vote was as follows: Pardee, Non-Partisan, 2776; Davie, People's party, 2328; Fitzgerald, Democrat, 2191; Barker, Republican, 946; Woolsey, Independent, 47, and Sawyer, Populist, 42.

Judge Ogden will soon be in his own courtroom. He will use the rear of the Supervisors' apartment, which will be known as Department No. 4.

But five police officers guarded Oakland while the rest of the force attended the funeral of their late comrade, William G. Caslin today.

It is reported that ex-county Superintendent of Schools P. M. Fisher is a candidate for City Superintendent of Public Instruction. Superintendent McClymonds claims he has the fight won, six directors favoring him.

The Committee of One Hundred in Alameda is making energetic efforts on behalf of securing the closing of saloons on Sunday.

The students were allowed to get so close together in a sham battle that was fought at the University that the wadding in the blank cartridges stung the faces of the opposing forces. Corporal Hewlett of the sophomore class was shot in the face and badly injured.

WITTY BITS

The greatest guarantee that no nation will try to build a canal in Nicaragua is the expense account of the one we are just finishing in Panama.

Now that the parcel post is going to carry packages C. O. D. we can foresee that the Postoffice Department will do a rushing business on April 1.

England, frightened at the shadow of a puny airship, shows just how far England has degenerated since the day Drake sailed out, full of pep, to lick the Invincible Armada.—Washington Post.

Speaking of "human dynamos," there is a man who has everything charged.

MANY A SUFFERING WOMAN
drags herself painfully through her daily tasks suffering from backache, headache, nervousness and loss of sleep, not knowing her ills are due to kidney and bladder troubles. Foley Kidney Pills give quick relief from pain and misery, a prompt return to health and strength. No woman who suffers can afford to overlook Foley Kidney Pills. Wishart's Drug Store.

VISTA DEL MAR
Berkeley's Bungalow Park
The Realty Syndicate
1444 Broadway, Oakland.
Phone Oakland 4027.

NEW YORK'S 400,000

A recently established bureau, called the Social Service Exchange, of the New York Charity Organization Society has begun the tabulation of the dependent poor by means of a card catalogue bearing the names and addresses of individuals and families receiving aid from the various societies affiliated with the general organization. At the time of the publication of the annual report the exchange had on the catalogue the names of 00,000 such individuals and families, and expects to have 400,000 names on the list at the close of this year."

The exchange is run on a confidential plan and is "conducted with scrupulous regard for the personal interests and feelings not only of those families whose names are registered but of the individuals and agencies working for their welfare. Registration in the exchange will not bring a family to the attention of any additional society or give publicity of any kind to its condition or relationships."

That melancholy list of 400,000 would seem to indicate that in New York one person in every 10 is wholly or partially dependent upon charity. In poverty-stricken London the ratio is about 1 to 12. There was once a "Four Hundred" in New York. But now, New York appears to have her "400,000."—Boston Globe.

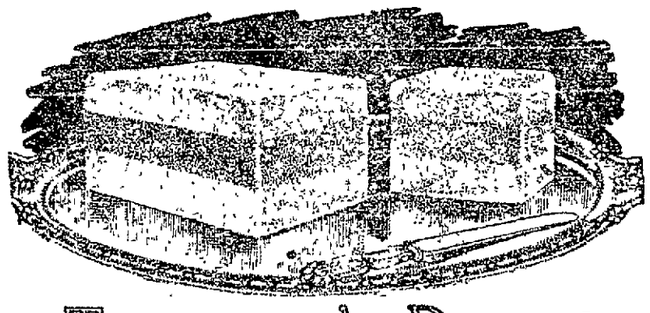

---Tomorrow's Dessert

RASPBERRY WATER ICE
LEMON ICE CREAM
VANILLA ICE CREAM

25¢ for a pint brick if you call at the store
50¢ for a quart brick if you call at the store
80¢ for a quart brick if we deliver it to you

A SPECIAL SALE OF CANDY
Chocolate and Honey Chews—to be made in batches today and tomorrow as fast as sold; delicious, 50¢ LB.

LEHNHARDT'S
Iced Desserts CANDIES After Theater Specialties
Broadway, Between 13th and 14th,
Phone—Oakland 496

BOND MARKET OPPORTUNITIES

Bond buyers should be interested to know that the present level of the investment security market affords numerous opportunities for the safe employment of surplus funds at from 5 per cent to 6 per cent income yields, and many of these bonds are of a character that can be reconverted into cash on almost a moment's notice.

We have no financial interest in any bonds we recommend. Each issue that is selected by us is chosen because IT SAFEGUARDS THE PRINCIPAL, IT RETURNS A SATISFACTORY INCOME YIELD AND IT HAS VIRTUE AS REGARDS ITS READY SALE.

Our bond departments of New York, San Francisco and Los Angeles are continually checking over the various markets, picking out the safest and most attractive investment securities and submitting them to those who are interested, and we would take particular delight in furnishing any one with our investment suggestions.

We maintain an information bureau on bond matters.

E. F. HUTTON & COMPANY
Members of New York Stock Exchange
T. HAROLD SPRING - - - MANAGER BOND DEPARTMENT
490 California St., San Francisco

OAKLAND'S POPULAR THEATERS
VAUDEVILLE LEGITIMATE
All Eastern Successes Will Be Perfectly Staged in Oakland

MACDONOUGH THEATER Phone Oak. 17
F. A. GIESEA, Manager
TONIGHT ONLY
HENRY W. SAVAGE Offers
THE PRINCE OF PILSEN
With "JESS DANDY"
PRICES—50c, 75c, $1, $1.50.

OAKLAND Orpheum
Twelfth and Clay Streets.
Sunset Phone Oakland 711.
PRICES—Evenings 10c, 25c 50c, 75c. Box Seats, $1. Matinees (except Holidays), 10c, 25c, 50c—no higher.
TREMENDOUS SUCCESS!
The Edison Talking Motion Pictures
LIDA McMILLAN & CO., "The Late Mr. Allen"; VOLANT and the flying piano; CLAUDE GOLDEN, the card expert; FIVE MOWATTS, Pathe Weekly.
DIAMOND & BRENNEN, "Nittynonsense."
HUGH J. EMMETT, THREE MELVINS.
MATINEE EVERY DAY

PANTAGES
Twelfth Street at Broadway, Oakland
Matinee Daily at 2:30; Nights at 7:15-9:15.
SUN. AND Matinees at 1:30 and 3.30.
HOLIDAYS Nights Continuous from 6:30.
PRICES, 10c, 20c, 30c
MENLO MOORE'S ROLLICKING
RAH! RAH! BOYS
The Big College Musical Yell
7 PARISIAN VIOLETS
Septet of Stunning Show Maids
Genuine and Authentic Motion Pictures.
MEXICAN REVOLUTION
Troops in Action During Battle of Chichiza.
6 OTHER STAR FEATURES
PRICES—10c, 20c, 30c.

The Liberty PLAY HOUSE
Phone Oakland 73.
TONIGHT—POPULAR MATINEE TOMORROW, ANY SEAT 25c—TOMORROW NIGHT
Last Three Times of the Bishop Players in
The Passing of the Third Floor Back
Jerome K. Jerome's remarkable play in which Forbes Robertson starred.
Matinee, All Seats 25c. Evenings, 25c and 50c.
Next Monday Night—Paul Armstrong's "A Romance of the Underworld."

COLUMBIA
MUSIC CO. SAY
Nth. Bet. Broadway and Washington Sts.
Phone Oak 176. Prices 10c, 20c, 30c
Mat. 3 p. m. Any Seat 10c except Sun.
2 Shows Nightly—7:45, 9:15
4 Shows Sun. 2, 3:15, 5:15, 7:30 p. m.
TODAY AND ALL WEEK
Dillon & King
With their Ginger Girls, presenting
"SPRING TIME"

MOTION PICTURE THEATERS

OAKLAND PHOTO THEATRE
BDWY AT 15TH
ADMISSION 10c CHILDREN 5c
TOMORROW, MONDAY and TUESDAY.
Lubin—"Adventure on the Mexican Border"—2 Acts!!
Vita.—"Dog House Builders."
"Quebec Zouaves."
Bio.—"The Unwelcome Guest" and "Little Mars" Pickford."
Pathe—"French Artillery Maneuvers."
"THE STICKLEBACK."

AT THE

Hotel Oakland

VICTOR REITER, Manager.

Every Sunday evening a typical French dinner is served from 6 until 8:30 o'clock for

$1.50 Per Plate

On Sunday evening, March 16, following the dinner the

Columbia Park Boys' Band

of San Francisco will give a

Concert

in the ivory ball room, for which there is no charge.

A special table d'hote dinner will be served on

St. Patrick's Day

March 17, between 6 and 8 o'clock, for

$1.50 Per Plate

MUSIC

LA FOLLETTE IN LONG CONFERENCE

President Believed to Have Discussed Legislation With Him.

WASHINGTON, March 15.—Senator La Follette made his first call last night at the White House in more than three years. He was the invited guest of President Wilson, and spent almost an hour with the President. He would make no statement as to the purpose of his visit, but it has been an open secret for days that he was expected to discuss matters of legislation with the President.

It was generally understood that President Wilson wished, especially, to get the views of Senator La Follette, as a true Progressive, upon tariff revision, currency legislation, Alaska and the effect of valuation of railroads as provided for by Congress in the closing days of the last session. The conference last night was merely preliminary to others to be held later.

OTHERS TO BE ASKED.

Other Progressive Senators will be asked to the White House from time to time and the President hopes that many of them will find it consistent to line up with the Democrats in passing what, he believes, is progressive legislation.

Senator La Follette apparently was in high good humor when he departed, for although he would not talk about his visit, he joked with the newspaper men who were waiting to see him.

"This is my first visit in three years to the White House," he said in answer to an inquiry. "I came once, after the special tariff session, called by President Taft, but I wasn't received."

"Well, how do you feel now?" he was asked.

"Fine," said the Senator, as he stepped into his automobile.

PALO ALTO GETS GAS CUT.

PALO ALTO, March 15.—The gas war which has been wagen here for the last year has taken a sudden turn through the receipt of an order from the railroad commisison compelling the Palo Alto Gas Company to issue a rate schedule within 20 days granting a rate of $1.20 to consumers within the city limits of Palo Alto and adjacent territory. The action reduces the rate 30 cents. The fight began last April, when the city council passed an ordinance reducing the gas rate in Palo Alto from $1.50 to $1.25 per thousand cubic feet.

Stearns' Electric Rat and Roach Paste

Exterminates Cockroaches quickly and very thoroughly; also Rats, Mice, Waterbugs, etc.

Get the genuine, refuse imitations

Money back if it fails.

At all dealers, 25c and $1.00.

Stearns' Electric Paste Co., Chicago, Illinois.

SAVE MONEY; AVOID PAIN

Teeth Extracted Without Pain

Easiest and Best Painless Extractors in Oakland.

SPECIAL UNTIL FEB. 28

22K GOLD CROWNS	$2.00
SET OF TEETH	$3.00
GOLD FILLINGS	$1.00
SILVER FILLINGS	.50
BRIDGE WORK	$2.00

Teeth Extracted Free When Teeth Are Ordered.

Ten-Year Guarantee with All Work.

BOSTON DENTAL CO.

1309 WASHINGTON ST.

HOURS—Week days, 9 to 9; Sundays, 10 to 3.

VISTA DEL MAR

Berkeley's Bungalow Park

The Realty Syndicate

1444 Broadway, Oakland.
Phone Oakland 4027

DEWEY, STRONG & CO.
SCIENTIFIC PRESS — PATENTS — PATENT AGENCY
911 Crocker Bldg., S. F.

MABEL RIEGELMAN NEARLY HURT IN AUTO ACCIDENT

MABEL RIEGELMAN, Oakland's operatic star, who sang "Gretel" at the Tivoli yesterday.

SAN FRANCISCO, March 15.—Mabel Riegelman, the Oakland girl who has become one of the stars of the Chicago grand opera company, figured in an auto accident last night when the machine in which she was driving was struck by a runabout driven by Miss A. Lowe of Del Monte. The accident occurred at Market and Mason streets. Miss Lowe, who was driving an electric machine, drove away without stopping. No one was thrown out.

Miss Riegelman, with her mother and her dancee, Mark Samuels, were on their way to a drive through Golden Gate Park. No one was injured, but Miss Riegelman suffered somewhat from the shock.

Miss Riegelman starred in Humperdinck's "Hansel and Gretel" at the Tivoli Thursday afternoon.

The petite Oakland artiste has a charm all her own and an individuality in the interpretation of her part that wins her audience from the beginning.

Not only was the richness and scope of her wonderful voice intensified, but she played the part of Gretel, the poor little girl who, with her brother, Hansel, wanders away into the fairy and witch haunted woods, with a delightful reality that carried her hearers back to their childhood fairy-tale days.

PROVES HER ABILITY.

If proof were needed that the Oakland girl is nearing the top round of the ladder of operatic fame her work yesterday demonstrated beyond a doubt her enviable ability as a singer and an actress. If Mme. Gadski could have been in the audience at the Tivoli last night she would have been justly proud of the splendid work of her protege and vain of her foresight a little over six years ago in predicting a brilliant future for the girl.

In the audience last night were Miss Riegelman's parents, Mr. and Mrs. Meyer Riegelman of Oakland, and her fiance, Mark Samuels of this city, and their pride in the young star was unbounded as the audience, in its enthusiasm, rose to her and evidenced its pleasure and delight in her work by thunderous applause.

SINGS IN HALF VOICE.

Hansel was sung by Marie Cavan, but, owing to a huskiness which still remained in her throat from the effects of a cold contracted in Los Angeles, she was compelled to sing in half-voice most of the time.

Armand Crabbe sang the part of "father," Louise Berbat was "mother" and Helen Warrum was the "sandman." These and the others in the cast did excellent work and came in for a share of the applause.

The matinee lasted from 2 o'clock until 6:07 and began with Wolf-Ferrari's "Secret of Suzanne." "Hansel and Gretel" followed, and the program concluded with the ballet at 5:45, when Rosina Gali, the "premiere danseuse etoile," was introduced.

CABINET OFFICERS LEAVE FOR HOMES

Job Hunters Drive Advisers Out of Washington for Short Vacation.

WASHINGTON, March 15.—Half of the members of President Wilson's cabinet will spend the week-end or longer at their homes driven from Washington for rest after arduous days in office or by the necessity of arranging personal affairs preparatory to an extended stay at the capital.

Office seekers have worried some of the cabinet officers to a point where relief was demanded. Secretary McAdoo left for New York yesterday. Secretary Garrison has gone to Jersey City, and Secretary Wilson to Blossburg, Pa. Secretary Houston is en route to St. Louis.

Secretary Bryan will leave Sunday for his home at Lincoln, Neb., to attend a dinner given in his honor March 19. He will be absent from Washington about 10 days. On his return trip he will stop at Des Moines, Iowa, to attend a Democratic banquet; at Chicago, where he will be entertained by the Union League club, and at Akron, Ohio, where he is to be the guest of the Chamber of Commerce.

A COLD, LA GRIPPE, THEN PNEUMONIA

is too often the fatal sequence. La Grippe coughs hang on, weaken the system, and lower the vital resistance. R. G. Collins, Postmaster, Barnegat, N. J., says: "I was troubled with a severe La Grippe cough which completely exhausted me. Foley's Honey and Tar Compound soon stopped the coughing spells entirely. It can't be beat." Wishart's Drug Store. —Advertisement.

ROOSEVELT TALKS ABOUT NEW PARTY

Tells Progressive Congressmen to Stick Together and Shun Other Parties.

PHILADELPHIA, March 15.—Congressmen elected on the Progressive ticket were told that they are expected to make a separate party and to remain apart from the other parties by former President Roosevelt in his speech at the banquet held last night under the auspices of the Pennsylvania State Progressive conference.

The next national Progressive convention in 1916 was referred to in speeches by Colonel Roosevelt and former Senator Albert J. Beveridge, Colonel Roosevelt declaring that the greatest number of delegates from any state in the next national convention will be from Pennsylvania, while Senator Beveridge urged his hearers not only to act as missionaries but as organizers and added that "if you do, the next nominee of the Progressive party will be the next President of the United States."

PRESIDENT HADLEY RECOVERS IN SOUTH

LOS ANGELES, March 15.—President Arthur D. Hadley of Yale is slowly recovering from a nervous breakdown and will be able to resume his duties at New Haven in several weeks, according to his brother-in-law, C. M. Pratt, treasurer of the Standard Oil Company, at whose winter home in the Ojai Valley the university president is convalescing.

President Hadley was in Southern California and has been at the Pratt home for two weeks. He came there after undergoing an operation for the removal of an abscess from his cheek.

SENATOR CUMMINS SEES REPUBLICAN OPPORTUNITY

"Door Is Swinging Wide" for Party, Says Iowa Progressive.

Predicts That Party Will Disappear Entirely Unless This Opportunity Is Embraced.

DES MOINES, Iowa, March 15.—Senator Albert B. Cummins, in an address before the Grant club here tonight, declared it to be his deliberate judgment that the door of opportunity "is now swinging wide for the Republican party, and that if we do not enter our temporary defeat may become final and our organizations disappear from the political world."

After saying that the Republican party in its organization had ceased to be representative, and citing the preponderance of southern delegates in the Chicago convention, as proof of his statement, the senator urged the importance of a national convention before 1916 to formulate new rules for the the party.

"It must be admitted to every thinking man that such situation could not endure and that whenever the Republicans in such states as Iowa saw there will and purpose overthrown by the over-represented states a rebellion would follow," he said. "To me, the only wonder is that we have submitted so long. The time has now come to amend our organization so that it will be fair and right and I predict that until we do it the Republican party will not be restored to the confidence of the people.

"I am aware that a great majority of the Republicans have been insisting for years that this wrong should be righted, and frequent attempts have been made, but these attempts have occurred in conventions that were called for the purpose of nominating candidates for President and Vice-President, and amid the fierce struggles of such conventions it was impossible to determine the question upon its merits.

DOOR WIDE OPEN.

"If we are in earnest in trying to make the Republican party strong again we must not wait until 1916 to readjust the basis of representation; we must do it now. And there is but one way to do it, and that is for the national committee to call together a national Republican convention and for such convention, free from the disturbances of a campaign for nominations, to take up the subject and deal with it according to the very right of the matter. If we fail to do this the door of opportunity will be shut in our faces.

"How can we invite the men who rebelled against the outcome of the Chicago convention to again bear the Republican banner so long as we acknowledge that a handful of Republicans in certain states can neutralize the will and purpose of that great army of Republicans who made the party what it was, and can make it so again if they be given a chance to do it.

"We ought not to hesitate for a moment in the national convention which should be specially called. We ought to declare in clear and unequivocal terms that when delegates are elected according to law they shall be accepted without question or dispute. I see no hope for the restoration of the Republican party to strength and power unless we do this simple act of justice and do it at once. If our organization is thus changed so that our convention will become really representative, so that all men may know that the Republican will, as declared by the individual Republican voter, both as to platform and nominations, will be faithfully carried out to the very end, then the Republican party will constitute the safest and best instrumentality of the present time for good government."

WATER RIGHTS SUIT FILED AT WOODLAND

WOODLAND, March 15.—A suit involving thousands of dollars and over three hundred farmers in Yolo, Solano and Napa counties were filed here yesterday afternoon to settle water rights.

The executors of the Ernest V. Cowell estate are the plaintiffs and 290 farmers, who own land along the Putah creek above the Cowell property are the defendants. Damages aggregating $50,000 are asked.

The plaintiff's property of 7500 acres has gone dry because the defendants have pumped the water from Putah creek.

The plaintiffs ask that the defendants be enjoined and restricted from taking water from Putah creek in any amount in excess of the amount to which they are entitled.

PHYSICIANS INCREASE J. P. MORGAN'S DIET

ROME, March 15.—J. P. Morgan spent the day indoors, but his diet, which previously consisted chiefly of milk and soda biscuits, was yesterday altered to suit the cooler climate of Rome. He now has oatmeal and minced veal.

Morgan is reported to have benefited by the change of climate. Dr. Dickson, who is now attending the financier, said Morgan's present illness was due to business strain which began with the financial crisis of 1907 and culminated in the investigations of the Pujo committee. A cold upset the digestive organs and finally resulted in an attack of nervous prostration from which Morgan is now convalescing. After a rest in Rome, Morgan will go to Aix Les Bains.

GOBLINS ROUTED BY NEGRO.

SACRAMENTO, March 15.—C. W. Biggerstaff, a wealthy livestock dealer of Davis, who is serving a ten-day term in the city jail for drawing a revolver on C. W. Bowers, another stock raiser, hired John Nichols, a negro porter, to spend last night in the city jail with him. Biggerstaff declared he was afraid to stay in his cell alone, and the bailiff gave him permission to employ a valet. The negro will stay in the cell with him for the entire ten days.

Certain Relief

from headaches, dull feelings, and fatigue of biliousness, comes quickly—and permanent improvement in bodily condition follows—after your stomach, liver and bowels have been toned and regulated by

BEECHAM'S PILLS

Sold everywhere. In boxes, 10c., 25c.

The Coming Drink of the Nation.

BECAUSE of its nourishing, health-giving and stimulating properties, because of its appetizing flavor, because no other natural product serves equally well as food and drink

GHIRARDELLI'S Ground Chocolate

is supplanting those beverages that have for years been universally accepted as harmful. Ghirardelli's Ground Chocolate builds sturdy children—keeps the glow in the cheeks of youth—sustains strong men, and is a mild, comforting drink for those in declining years. *It is the ideal drink for the Western home.*

Thirty cups in every can. Buy it by the three-pound can—it costs less.

D. GHIRARDELLI CO.
San Francisco
Since 1852

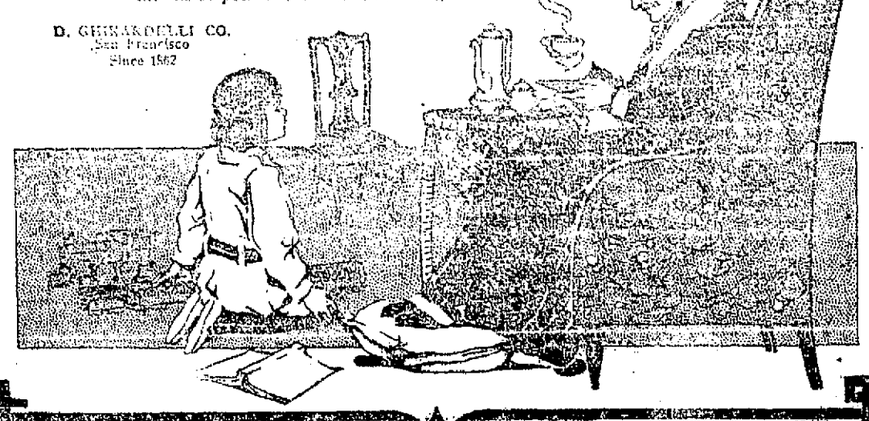

CHARGES CRUELTY TO PRISON HEADS

Pardoned Prisoner Tells Solons Straight-jacket Is Never Idle.

SACRAMENTO, March 15.—"The strait-jacket is never idle at San Quentin," said E. E. Duncanson yesterday to the Assembly Committee on Prisons and Reformatories. Duncanson was released from that penitentiary last August after serving two years of a life sentence, from which he was pardoned by Governor Johnson, and appeared before the Assemblymen yesterday to complain of the cruel and inhuman treatment to which he says he was subjected there, almost at the cost of his life.

Duncanson, whose home is in Los Angeles county, was convicted of an unnatural crime, the complaining witness later saying the testimony was untrue.

Duncanson amazed the committee by the statement that men had been tortured to death in the "sash and door," an abandoned mill in the prison yard, where he said the strait-jacket and the water cure were applied to prisoners marked for punishment. He also said that he had seen two prisoners with wrists cut to the bone from the "sash and door," one of whom told him that he had been hung up by his handcuffed wrists from morning until night for sixty-two consecutive days.

Chairman William H. Ellis of Riverside interrupted Duncanson's story yesterday to arrange for a joint hearing with the Senate committee Monday.

LINEMEN STRIKE IN BRITISH COLUMBIA

VANCOUVER, B. C., March 15.—Giving the officials of the company no warning, nearly 500 linemen and electrical workers employed by the British Columbia Telephone Company throughout British Columbia went on strike yesterday afternoon. So closely had the men guarded the secret of their plan that it was not until the night men failed to turn up that the officials of the company realized that they had gone on strike.

Recognition of the union, increased wages and improved working conditions are demanded by the men.

BLIND PIG CHARGES MADE.

REDDING, March 15.—Fitz Boyington, manager of a hotel in Cottonwood, and Eli Addington, manager of a hotel in Millville, together with his clerk, Newton Welch, were arrested yesterday for selling liquor in dry districts of Shasta county. District Attorney Chenoweth, determined to put a stop to blind pigs, employed two detectives to gather evidence and the three arrests followed.

BEST KNOWN COUGH REMEDY.

For forty-three years Dr. King's New Discovery has been known throughout the world as the most reliable cough remedy. Over three million bottles were used last year. Isn't this proof? It will get rid of your cough, or we will refund your money. J. J. Owens, of Allendale, S. C., writes the way hundreds of others have done: "After twenty years I find that Dr. King's New Discovery is the best remedy for coughs and colds that I have ever used." For coughs or colds and all throat and lung troubles, it has no equal. 50c and $1.00, at Osgood Bros. —Advertisement.

FIVE HURT WHEN TRAINS COLLIDE

Switch Engine and Salt Lake Express Crash in Los Angeles.

LOS ANGELES, March 15.—Five persons were injured severely enough to be taken to hospitals, a hundred persons shaken up and bruised and considerable damage was done when the Salt Lake Limited, No. 7, from the East crashed into a switch engine at the Seventh-street crossing at 9:05 o'clock last night. It is believed that none was fatally hurt.

The accident was caused by trainmen leaving a switch open after an engine working in the yards had taken a siding to allow the limited to pass. The passenger train followed the switch engine onto the siding and crashed into it. The lighter engine was driven completely through a coal car and almost completely demolished.

The most seriously injured is Arthur J. Seetham, fireman of the switch engine, who was badly cut about the body and scalded. K. A. Willett, the engineer of the switch engine, sustained severe lacerations.

Others taken to the hospital with lesser injuries were: W. A. Blossom, Pullman electricity inspector; Lee Bolt, baggagemaster of the limited, and E. V. Jellison, Pullman conductor.

WILL CONSOLIDATE BIG OIL CONCERNS

Syndicate Is Planned by California Men; Huge Capital.

LOS ANGELES, March 15.—An amalgamation which, if carried out to the full extent of present plans, will result in the formation of one of the largest oil concerns in California, capitalized at $40,000,000, is proposed by certain representative oil men and financiers, including John Martin of San Francisco, Ralph Arnold, the geologist and engineer of this city; Frank L. Brown, president of the Palmer Union Oil Company; W. G. Clark of New York and H. C. Hoover who is said to be a man of financial influence in England.

Information is that the details of the proposed plan are being worked out and that it is to comprehend the organization on a mutual basis of a large number of producing concerns in Santa Maria and Midway into one big syndicate, which will take charge of the production of the oil and furnish transportation facilities.

PLAN MILLION DOLLAR HOSTELRY FOR GIRLS

CHICAGO, March 15.—Details of a million dollar hotel planned by the local chapter of the Daughters of the American Revolution for Chicago working girls were made public yesterday. About 1500 women will be accommodated. A roof garden, gymnasium and swimming pool, evening study classes, vocational training and low prices are among the features of the plan. An honor system will be observed, which means that the guests will not be under surveillance.

PAPE'S! BREAKS A COLD AT ONCE

First Dose of Pape's Cold Compound Ends All Grippe Misery.

You can surely end Grippe and break up the most severe cold either in head, chest, back, stomach or limbs, by taking a dose of Pape's Cold Compound every two hours until three consecutive doses are taken.

It promptly relieves the most miserable headache, dullness, head and nose stuffed up, feverishness, sneezing, sore throat, mucous catarrhal discharges, running of the nose, soreness stiffness and rheumatic twinges.

Take this wonderful Compound as directed, without interference with your usual duties and with the knowledge that there is nothing else in the world, which will cure your cold or end Grippe misery as promptly and without any other assistance or bad after-effects as a 25-cent package of Pape's Cold Compound, which any druggist can supply—accept no substitute—contains no quinine—belongs in every home. Tastes nice. —Advertisement.

EXECUTION ON GOOD FRIDAY POSTPONED

SALEM, Ore., March 14.—George and Charles Humphrey will not be executed on the day set by the court because it falls upon Good Friday. Through the intercession of their spiritual adviser, who desired to spent that day with his congregation, Governor West today fixed Saturday, March 22, as the date for the execution. The two brothers were convicted of the murder of Mrs. Eliza Griffith near Philomath. The murder was a brutal one.

FINED FOR FOULING STREAM.

WEAVERVILLE, March 15.—The largest fine ever inflicted in Trinity county for a violation of the fish and game laws was imposed here yesterday on J. H. Hooper, superintendent of the Globe Mining Company. He pleaded guilty of turning sawdust from the company's mill into Canyon creek. He says he did not know at the time that it was against the law. Hooper promptly paid the fine, $250.

Sore Throat

Sloan's Liniment is an antiseptic remedy for inflammatory diseases of the throat and chest. For sore throat, croup and asthma it gives quick relief

SLOAN'S LINIMENT

is also good for cough or cold.

A. Clark, of Waldo, Ohio, writes:—"I had a severe sore throat and for four days could not swallow, as my throat had swelled very much. I used four drops of Liniment on lump of sugar and let it dissolve on my tongue, and in eight hours I was completely cured."

At all dealers. Prices 25c., 50c. & $1.00.

Dr. Earl S. Sloan - Boston, Mass

GOSSIP FROM SAN FRANCISCO WEEKLIES

Our Inactive Young Matrons

The traditions of the Hopkins family are being violated by the social inactivity of its most recent bride, Mrs. John Cheever Cowdin. As a "bunch of brides," Mrs. Will Taylor, Mrs. Fred McNear and Mrs. Gus Taylor continued the lively career that had marked their course from their debutante days to the time of their marriage with hardly a break for the honeymoon. The Burlingame set has always looked to them as the motive power of its gaiety, and it was predicted at the time of her brilliant wedding that Florence would take her place with them as one of society's most vivacious matrons. Instead of this she has been seen nowhere this winter. She has attended not a single Bachelor and Benedick Assembly nor the Cinderella Ball, and was most inconspicuous at the Mardi Gras. She has given up golf and lost her enthusiasm for polo and entertains most infrequently. Which suggests the query, Where are the buds of yesteryear? Mrs. Templeton Crocker is the only bride of the large coterie of girls who have married in the past two seasons who has kept her place in the front rank of things social since her wedding. How seldom one sees Mrs. Talbot Walker or Mrs. Christian de Guigne (Marie Louise Elkins) or Mrs. Paul Foster (Margaret Calhoun), and now Mrs William Chamberlain who as dashing Innes Keeney was the life of her set has taken a house in the country and announced her intentions of giving up society. If the smart set were dependent upon its brides for entertainment the season would have been a dull one.—Town Talk.

A Reporter as Regent

There was a great deal of interest manifested in the neighborhood of Lotta's Fountain when it became known that Governor Johnson had appointed Edward A. Dickson of Los Angeles to the Board of Regents of the State University to succeed Truxton Beale. For Dickson is a newspaperman of Los Angeles. It has been usual to appoint men of mature years to the Board of Regents, but Governor Johnson is not a slave to precedent and does not regard Dickson's youth as a handicap. Ed Dickson is a reporter on the Los Angeles Express, E. T. Earl's afternoon paper. He wrote politics for the Express, and when the Lincoln-Roosevelt League was organized Earl allowed Dickson to come to San Francisco for long periods to assist in the work of building up the reform machine. In fact Dickson has found little time for his newspaper work during the past few years. When Senator Works was elected Dickson accompanied him to Washington as his secretary. He has always been close to Earl, and has frequently voiced Earl's opinion in progressive councils. He was very busy in the Bull Moose headquarters at the time Roosevelt and his followers bolted the Republican convention. Dickson was always an aggressive newspaperman and during one session of the Legislature which he covered for the Express he was assaulted by Senator "Bill" Savage of San Pedro, the self-styled "Apache" of the Legislature, for an article he had written. Dickson takes his place on the Board of Regents with much older men, no doubt because the Governor wants some young blood injected into its deliberations.—Town Talk.

Mrs. Whitman Coming to San Francisco

Local society is delighted to hear that Mrs. Malcolm D. Whitman (nee Crocker) will return to California early next month, and probably remain for the summer. It is an open secret among Mrs. Whitman's many friends in San Francisco that she prefers her native state to New York, with all its metropolitan style and social prestige. When Miss Jennie Crocker married Mr. Whitman last year, it was said that the popular San Francisco heiress would become a permanent of the metropolis, and no doubt take an active interest in social affairs there. She has not figured much in society, though the doors of the most exclusive set are always open to her.—The Wasp.

Langdon and His Political Romance

Former District Attorney W. H. Langdon and his wife have purchased the Mrs. Richard Bradley residence in Alameda and are to occupy the beautiful place on May 1. The sale included both the home and its expensive furnishings. The marriage of Mr. Langdon to the widow of Judge McHenry, a Modesto millionaire, may be called a romance of politics, for it was when campaigning the State for Governor on the Hearst Independent ticket that the young district attorney of San Francisco gained the hand of the richest widow in the San Joaquin valley. Langdon began his political career as a school teacher, and when training in the Normal School, met the future Mrs. McHenry, who was then Miss Conneau of Alameda. She married the leading millionaire of San Joaquin county and Langdon became superintendent of schools in San Francisco, and being an agile politician, obtained the important office of district attorney under the Schmitz-Ruef administration, though no one ever heard of his name in the trial of an important lawsuit. But the construction of briefless and inexperienced barristers into district attorneys and judges is no new development in our State and county politics, and nobody was amazed that the young superintendent of schools should become the prosecuting law officer of the county. Three months after District Attorney Langdon was elected, he announced his candidacy for Governor on the Independence ticket. Before District Attorney Langdon retired from office his engagement to the richest widow in San Joaquin county was announced. The McHenry ranch, near Modesto, was for years the largest holding in that section. The rapid rise in land values and the demand for small holdings caused plans for the subdivision of the estate to be prepared, and now Mr. Langdon is financially in position to gratify his original aspiration to grace the Governorship of California, provided the Democrats put him on their ticket and carry the State, as they hope to do when the present "Progressive" administration shall have ended.—The Wasp.

Stoddard as Newspaperman

In his admirable summary of the literfeatures of San Francisco's history, Mr. John P. Young offers some comment on the alleged failure of Robert Louis Stevenson to find employment on the local newspapers. Mr. Young doubts the statement that Stevenson applied for such employment, but the better reply would have been that assuming the story is true, no blame attached to the editor. Many an editor has found to his cost that a brilliant genius very often makes a very dull reporter. The Chronicle had one notable experience, when it set out to make a feature of the welcome to Grant in the seventies. Charles Warren Stoddard, a genius in every poetical fiber, was engaged to write the front page introduction and when the tumult and shouting were over, the poet was shown to a room specially reserved and secluded from all noise and interruption. The city editor waited anxiously hour after hour for the first sheets of the precious manuscript. Ten o'clock came and no copy. Eleven, the same story—no copy. Then the editor braved the poet's sanctum only to find sheet after sheet in the waste basket but never a one ready for the printer. Stoddard could not begin. He wanted a week in which to digest the details of that spectacular display. But the Chronicle was not a quarterly magazine, and the presses were waiting. Frantic, the city editor grabbed a young reporter, who had been on duty since early morning, and told him to write that introduction, and to write it like—what Sherman said war was. The scribe sat down and in a few minutes began to shed sheet after sheet until the space was filled. Stoddard got a handsome sum for the introduction he failed to write and the reporter got off early the next night. That's the difference between literature and journalism. Literature can wait. Journalism must catch the early morning trains.—The Wasp.

Quick Verdict in Damage Suit

One of the daily papers gave a lot of space the other day to the pathetic details of a railroad damage suit in Judge Sturtevant's court. The plaintiff, an aged woman with a fractured hip, had to be borne to the witness stand by her attorney. She was so weak that at times she was on the verge of collapse. One day she was so completely overcome that a trained nurse accompanied her to her chair. This lady was suing for thirty-five thousand dollars damages. I was curious to know what the wind-up of the case was, but if the dailies reported it they gave it such scant notice that it escaped my attention. So I had to seek first-hand information. Much to my astonishment, the jury rendered a verdict against the lady. The jury made up its mind in twelve minutes. Now juries don't often do this in damage suits, especially when the plaintiff has an attorney with a sense of drama and no scruple against tugging up theatrical effects to play on the emotions of men. The chances are always greatly in favor of the plaintiff in railroad damage suits, and for that reason railroads always prefer to compromise than fight. When they resist it is generally because they believe they are being "gouged." There are attorneys who make a specialty of this sort of business, and in some States they are discouraged by statute. They are known as ambulance chasers in New York, where they have men employed to train the victims of accidents and bargain with them. Usually they agree to take a case for half the sum recovered and hence they are sometimes called half-a-leg lawyers. As this sort of practice is conducive to a zeal somewhat inconsistent with the ethical demands of the legal profession, the law of some States gives the court the power to fix the fee and prohibits attorneys from bargaining for half the leg. This is all by way of explanation of my astonishment at the verdict in the case before Judge Sturtevant, which abounded in theatrical effects. I was curious to know how the jury came to ignore the trained nurse and the accentuated feebleness of the plaintiff, and I think I found out. The trained nurse apparition appeared to strike Judge Sturtevant with astonishment. As quick as a flash he adjourned court and told counsel he would like to see them in chambers. It turned out that he wanted to see them about that nurse; to learn whether she was regularly employed or only for court purposes. It was confessed that she was not regularly employed, and she was seen no more in court. Perhaps from this circumstance the jury drew certain conclusions. But that was not all. While it was not disputed that the plaintiff had a maimed hip, the preponderance of medical testimony was to the effect that the injury occurred many years before the accident complained of. Indeed the case for the plaintiff was shattered all along the line, and from the testimony it would appear that though the lady may have good cause of action she might have fared better had she sued her surgeon instead of the railroad company.—Town Talk.

Bishop Williams on Woman's Dress

Bishop Williams of Michigan recently made a caustic comparison of society manners of the present day with those of Herod's era. He said "the ladies of Galilee cut their gowns after the style set by the courtesans of Herod's court, just as our ladies get their fashions from the demi-monde of Paris." Referring to the Lenten services and their attraction for the socially prominent, the Bishop observed that "some people take this service as a kind of spiritual cocktail before dinner.

"Herod had the vices and virtues of a gentleman," continued the Bishop. "He had his ballet dancers, too. He took his brother's wife because she took his eye. He had his revels and gambling games.

"But he was very sensitive on a point of honor, just as the gentleman of today may smash the Ten Commandments and yet be careful to pay a gambling debt. So Herod, rather than violate a drunken oath, he beheaded an innocent man."

Passing to religion as a social pastime, the Bishop remarked that "Herod also enjoyed religion. He belonged to an ecclesiastical family. His father-in-law was high priest. He enjoyed theological arguments and religious discussion. He enjoyed eloquent preaching. If the preacher got too personal he shut him in prison. The occasional pang of remorse and titillation of the conscience were pleasant sensations when the coarser senses were jaded. He would make John the Baptist court chaplain. He desired to hear Jesus preach, for Jesus was the religious sensation of the day, and religion to Herod was simply a new sensation. Jesus spoke to Pilate, to the chief priests and pharisees, to the publicans and sinners, but to this man He had nothing to say, because the soul had been eaten out of him and only a shell of manners remained."—The Wasp.

Our Advanced Women

I attended a session of the San Francisco Center the other day. The San Francisco Center, I will explain, had nothing to do with geometry. But from it radiates no end of feminine wisdom in matters which our grandmothers and not a few contemporary women folk whom we respect would not be ashamed to be ignorant of. The San Francisco Center is the logical outcome of the enfranchisement of women. It is the female Commonwealth Club of San Francisco. Its purpose is to promote the interchange of ideas for the benefit of mankind. Very well worth attending is a session of the Center, as it enables one to appreciate the progress women are making in affairs that were once thought by man in his arrogance to belong exclusively to his province. Listening to ladies discussing the municipal clinic; the red light districts, the white slave traffic in terms which but a short time ago no gentleman would use in the presence of a lady, I realized how greatly the sex was indebted for its emancipation to Dr. Aked and its other enlightened champions. Also I realized the magnitude of the revolution of ideals that had taken place in recent years.—Town Talk.

Mary Is Exhibit No. A at Civic Center

Not the least important feature of the San Francisco civic center session I attended was supplied by San Francisco's representatives in the Legislature. I was told they were invited that the women might be able to get an idea of "the nature of the beast." A typical statesman sat through the session with his mouth open. He gave no signs of anything approximating human intelligence. The session was greatly enlivened by Miss Frances Joliffe (pronounced by the chairwoman Sholeefe), enthusiastic propagandist for legislation in behalf of widowed mothers. Miss Joliffe asked permission to present her case, or rather, as she explained after the manner of one practiced in oratory, she desired permission for Mary Doyle to present the matter. The chairwoman told her she was out of order. "Am I to understand that Mary Doyle will not be heard?" demanded Miss Joliffe. One could see that the brilliant dramatic critic was very much in earnest, and that she felt that a matter of the utmost importance depended on Mary Doyle. Consequently Mary loomed up in the mind's eye as a personage of some consequence. But who is Mary Doyle? This was the question of the moment in everybody's mind. Miss Joliffe was told that the day's program was not to be interrupted, but that Mary should be heard later on. She was not at all satisfied, and she withdrew, taking Mary Doyle with her, but not before we learned that Mary was the mother of an extraordinarily large brood of children. She had been brought to the session as an exhibit. Miss Joliffe returned with Mary Doyle, and got her a hearing. But Mary didn't make a hit. The most impressive thing about her was a huge feather. If she had brought her children and left the feather at home her complaint about the difficulties of getting on despite the small sums doled out to her might have been viewed differently by the women of the Center. But neither Mary nor her talk was conclusive of the crying need of more legislation and the proposal was voted down.—Town Talk.

A Daniel Come To Judgment

What a wealth of philosophy may sometimes lie hidden in a news paragraph. What an arcanum of psychology may be disclosed by even the simplest events of life. Sermons in stones are as nothing compared with the discourses of our police courts, and books in the running brooks are insignificant by the side of the wisdom sometimes flashed from the mind of a witness

Take, for example the case of the taxicab driver who testified before a public commission that more accidents are caused by single men than by married men. "It is human nature," he said, "that married men should be more careful." Verily, a Daniel come to judgment. And to think that this uninstructed chauffeur, presumably without study or premeditation, should thus dive into the mysteries of human nature and come up with such a pearl as this.

Naturally we allow ourselves to fall into the reflective mood so appropriate to great discoveries. And when the first glamour has passed away we begin to question and to doubt. So married men are more careful than single men! But are they? And if so, why? Are they married because they are married? In other words, which is the cause, and which is the effect? Now it seems hardly likely that they are married because they are careful. Prudence and caution would have kept them single. It is recklessness and temerity that inflict matrimony upon us, and not a cold calculating foresight. And so we advance another step in our inquiry. Evidently these men were once possessed of a daredevil foolhardiness or they would not now be married. Obviously there was a time when they counted the cost of nothing, when they threw all instincts of self-preservation to the winds, when they made of daring their watchword, and advanced with an unquickened pulse to dangers that would appal the timid. All this is proved by the bare fact that they are now married. The point need not be labored. It proves itself. It jumps to the eye, as a Frenchman would say.—The Argonaut.

Funeral of Future to Be Flowerless

A movement against the use of "floral offerings" as last tributes of affection or esteem is gaining headway in the Eastern States. Comment has followed the action of a pastor in Connecticut, who declared that he would not permit flowers to be brought into his church at a funeral service. Other clergymen, whose congregations are composed chiefly of working people, have placed a ban on funeral flowers. No reform could be more sensible, for many poor families plunge themselves into grievous debt to make what, in vulgar parlance, is called "a splurge" at the obsequies of their kin. Sickness frequently reduces a poor family to dire necessity, yet, when Death has invaded their humble home and the living members require every cent that they possess, or can borrow, they yield to he human weakness of useless ostentation and place the senseless remnant of mortality in a rich and expensive casket and cover it with a costly floral pall. Friends, perhaps equally poor as the stricken relatives, pinch their slender purses to send their tribute of pretty flowers that wither with the day and after the mournful pageant is over, the protracted struggle with the implacable bill-collector begins, and in many cases lasts through bitter years of poverty, growing even keener. The funeral wreath, of itself, is the expression of a noble sentiment, but its purchase by people, who cannot afford it degenerates into foolish ostentation, which usually brings its own punishment. Very often, even here in San Francisco, where flowers are comparatively cheap, the custom of presenting floral offerings had better be honored in the breach than in the observance.—The Wasp.

Napoleon's Son

It is not at all unusual for the daily papers to "play up" stories which have first of all appeared in these columns. The latest instance occurred Monday when the papers devoted considerable space to Curator Barron's statement that Napoleon Bonaparte had a natural son who worked in this city as a jeweler. The story did not create the sensation intended, because it was known by that large section of the public which reads these columns. I published the story in the issue of March 16, 1912, on the authority of Dr. W. F. McNutt. Curator Barron of the Park Museum told the people who attended the Laurel Hill meeting that in his cups John Gordon struck the favorite pose of his father and that at such times his resemblance to the portraits of the Emperor was most striking. I wonder where he gathered that information? And I should like to know by what means the Laurel Hill people are going to prove where the Gordon-Bonaparte's body lies. They claim to have located the burial plot through the circumstance of its not being marked.—Town Talk.

Popular Matron May Be Heiress

Mrs. C. L. Davis, a society matron well known in the different bay cities, is waiting to hear more definite news from a reported inheritance before she replies to the mass of congratulatory messages received since the press published, a few days ago, that she had been left a fortune by Mrs. Martha W. Wardwell, widow of William E. Wardwell, former treasurer of the Standard Oil Company. Mrs. Wardwell died in New York city February 23. In her will she left specific bequests amounting to $280,000 and then provided that the residue of the estate be left to five cousins, one of whom is Mrs. Davis. As yet the young matron beneficiary has not learned whether the residue means a large sum or merely the price of a spring hat. Mrs. Davis, before her marriage was Miss Helen Wright. She is the niece of Blixt and Charles Paxton, and is also related to Halleck Wright and the late Paxton Wright. The latter ended his life while suffering from illness on a liner returning from Honolulu. The father of Blixt and Charles Paxton was one of the old bonanza kings and was a leading figure in the Nevada Bank for many years. The Paxton estate and connections are said to be still interested in the Nevada Bank, or rather in the Wells, Fargo Nevada National Bank consolidation. Davis is connected with this bank. He and his wife live in Alameda and are much in evidence in the social life on the Island City. Mrs. Davis is easily one of the most popular young matrons in Alameda society, and her reported good luck has resulted in very general congratulations being showered upon her. She has written to the estate attorneys for accurate information as to the value of the Wardwell estate and of her reputed interest.—The Wasp.

He Was "Cleaned"

His name had better be kept out of this. But he's a well known young man, son-in-law to a multi-millionaire of the East whose name is a household word. On the boulevards of Paris, about Piccadilly Circus and on Broadway the spenders who never go broke because there is always more where the rest came from call him by his first name and consider him one of them. He knows the ropes and never bought a gold brick. But he admits with a rueful countenance that he was "trimmed" in San Francisco. It happened only the other day, and he has been telling the story to some of his local intimates. In the lobby of one of the big hotels he met a young woman of faultless costuming and ravishing beauty. So at least he describes her, and he is considered a judge in such matters. Nobody introduced them; they just met. One word led to another, and of course they discovered that they had many tastes in common. One of them was a taste (or should I say thirst?) for those pretty clover leaf cocktails that slide down like cream and diffuse a glow that paints the world in soft appealing pastel tones. He suggested that they have one. "But not here," said the charming girl; "I am too well known, and it would never do if mother heard that I had been drinking in public." He rather liked this delicate discretion, so they went around the corner to a nice place and drew the curtains of a cabinet particulier. After the third clover leaf he proposed dinner, for she was really very charming and cultivated and he was fascinated with her conversation and pretty ways. She excused herself to telephone to mother. The rest is bromidic. She never came back. And with her went his wallet (bursting with yellow bills), his watch and chain and his favorite diamond scarf pin. Did he report it to the police? I should say not!—Town Talk.

An Enthusiastic Guggenheim

It's too bad Isaac Guggenheim came to San Francisco so late in life. This great captain of industry who was here last week is probably the most enthusiastic eulogist we ever had. A discriminating critic is Mr Guggenheim. Northern California for him. "I haven't seen it all," he said, "but what I've seen makes me eager to see more. I'm coming back. If I were a little younger I'd come right back bag and baggage and spend the rest of my life here." We need a few Guggenheims hereabouts. It was at the Bohemian Club that the copper magnate went into raptures over San Francisco. He was entertained at a luncheon last Saturday. Dr. Walter B. Coffey was the host, and among the guests were M. H. De Young, E. O. McCormick, I. W. Hellman Jr., Thornwell Mullally, William M. Abbott, J. C. Wilson and David Rich. Dr. Coffey and Isaac Guggenheim are old and intimate friends.—Town Talk.

John P. Young's History

A history of San Francisco from the day of its discovery down to the present year, a history that traces the growth of the city and describes the manifold activities of its citizens, and pictures all the varied phases of life in the evolution of the village, town and metropolis—this is what John P. Young has given us in two beautiful volumes that are fine specimens of the printer's art. There is no man in San Francisco better qualified for the task that Mr. Young has performed. He is a veteran journalist not only of San Francisco but of the United States. In all this country there is not to be found a man who has occupied the position of managing editor of a daily newspaper for the length of time that John P. Young has guided the destinies of the Chronicle. He has been actively engaged in the newspaper business in this city since 1877. During all of that period he has had supervision of the history for each day of the world in which he lived.—Town Talk.

Spinsters' and Holluschickie

Agnes Tillman who is spending this year in Europe is the only remaining member of the Spinsters' Club that was organized with so much gusto by a bevy of society buds two or three winters ago. The others have succumbed to the lure of matrimony in spite of their sworn fealty to the constitution and by-laws of the club. The last one to hoist the white flag of surrender before Agnes Tillman's departure wos Dorothy Van Sicklen who married Dr. Edward Lyman and who is now in Munich. With only one remaining the Spinsters' Club may be properly considered defunct. The same process of disintegration has been going on in the Holluschickie Club for the past year and its appellation is fast becoming a misnomer. In the parlance of the Alaska frontier the Holluschickies are the bachelor seals, and when the exclusive club of young men was organized in San Francisco it was the intention of the members to conform to the demands of the name. But the announcement of the engagement of Isaac Upham to Olga Temchovich emphasizes the fact that the Holluschickies will shortly be masquerading under a false title. Isaac Upham is the fifth member to announce his intention of forsaking the joys of bachelorhood, and rumor hath it that one other is about to follow his footsteps. Frederick Harvey, whose engagement was recently announced to Anna Miller Wood of Boston is a member of this club; Matthew Harris is another "Bachelor Seal" who will soon desert the ranks as his marriage with Mrs. Nellie Van Arsdale will take place within a few months. Peter Blanchard and Arthur Bowles are the two other members of the club that are engaged. It seems quite as difficult for men to remain single as for the girls—after they have pledged themselves to celibacy.—Town Talk.

The Angel
To Los Angeles
and San Diego

Leave 4:00 p. m. daily
Dinner aboard train
An evening of ease
A night of comfort and rest—
Breakfast aboard train
While passing through the
Orange Groves—
Arrive 8:45 a. m.
Rested—Invigorated—Ready
The Saint brings you back

via Santa Fe

Santa Fe

Oakland City Office: 1218 Broadway
Phones Lakeside 425 and 426

San Francisco Office: 673 Market St.
Phone Kearny 315

PACIFIC GAS AND ELECTRIC COMPANY
PACIFIC COURTEOUS CONTINUOUS SERVICE

Heat When and Where You Want It

When you cook with gas there is no heat wasted. The fire burns only WHEN and WHERE you want it. That fact proves that gas is a very economical kitchen fuel. When you cook with gas you have an intense, even flame at the touch of a match. No trouble, worry or dirt. Think how convenient it is to have a hot fire ready in an instant's time in case of sudden sickness in the night. Hot water or a hot substance of any kind can be had in a jiffy.

Do YOU use "Pacific Service?"

"Pacific Service" is "Perfect Service"

Pacific Gas and Electric Co.

13th and Clay Streets, Oakland. Phone Oakland 470

1336 Park Street, Alameda. Alameda 20
Oxford and Allston Way, Berkeley. Berkeley 5225

A CHILD'S WASTE-CLOGGED BOWELS

Makes Them Cross, Peevish, Restless and Feverish; See if Tongue Is Coated.

Your child isn't naturally cross, irritable and peevish. Mother! Examine the tongue: if coated, it means the little one's stomach is disorded, liver inactive and its thirty feet of bowels clogged with foul, decaying waste.

Every mother realizes after giving delicious "Syrup of Figs" that this is the ideal laxative and physic for children. Nothing else regulates the little one's tender stomach, liver and bowels so effectually, besides they dearly love its delightful fig taste.

For constipated bowels, sluggish liver, biliousness, or sour, disordered stomach, feverishness, diarrhoea, sore throat, bad breath or to break a cold give one-half to a teaspoonful of "Syrup of Figs," and in a few hours all the clogged-up waste, sour bile, undigested food and constipated matter will gently move on and out of the system without griping or nausea, and you will surely have a well, happy and smiling child again shortly.

With Syrup of Figs you are not drugging your children, being composed entirely of luscious figs, senna and aromatics it cannot be harmful.

Full directions for children of all ages and for grown-ups plainly printed on the package.

Ask your druggist for the full name, "Syrup of Figs and Elixir of Senna." This is the delicious tasting, genuine old reliable. Refuse anything else offered.

—Advertisement.

TIME IS GREATEST ASSET OF YOUTH

Assemblymen Would Keep the Boys at Work to Ward Off Mischief.

SACRAMENTO, Cal., March 15. — "The youth of the country has too much time now to plot ways to go Hell bent to destruction," said Assemblyman J. W. Stuckenbruck, of Acampo, yesterday during the debate on Assemblyman Walter A. McDonald's bill cutting the legal day for minor laborers from nine to eight hours.

"The growing boy needs to be kept employed more than eight, or even nine hours, to keep him out of mischief. But as there is no legal way to keep him from working enthusiastically from 7 o'clock to 8 o'clock in the evening on, I suppose I might as well vote for the bill."

He did, as did every member of the Assembly present save Assemblyman J. W. Guiberson of Corcoran, who took no part in the debate.

"An ambitious boy will work more than eight hours a day to secure an education," said Guiberson afterward, "and should not be prevented from so doing if he wants to."

The bill amends the existing law only as to hours not changing the provision which exempts children employed in horticultural, agricultural and domestic labors.

BRYAN MAY LEAD GREAT BIBLE CLASS

WASHINGTON, March 15. — Fifty clergymen of every denomination and headed by the Rev. Herman S. Pinkham of the Emmanuel Baptist church will call at the state department late today and urge Secretary Bryan to take the leadership of what they hope will prove the greatest interdenominational Bible class in the world. If Bryan accepts, it will be known as the Bryan Bible class.

DOCTORS DID NOT HELP HER

But Lydia E. Pinkham's Vegetable Compound Restored Mrs. LeClear's Health—Her Own Statement.

Detroit, Mich. — "I am glad to discover a remedy that relieves me from my suffering and pains. For two years I suffered bearing down pains and got all run down. I was under a nervous strain and could not sleep at night. I went to doctors here in the city but they did not do me any good.

"Seeing Lydia E. Pinkham's Vegetable Compound advertised, I tried it. My health improved wonderfully and I am now quite well again. No woman suffering from female ills will regret it if she takes this medicine."—Mrs. JAMES G. LECLEAR, 836 Hunt St., Detroit, Mich.

Another Case.

Philadelphia, Pa. — "Lydia E. Pinkham's Vegetable Compound is all you claim it to be. About two or three days before my periods I would get bad backaches, then pains in right and left sides, and my head would ache. I called the doctor and he said I had organic inflammation. I went to him for a while but did not get well so I took Lydia E. Pinkham's Vegetable Compound. After taking two bottles I was relieved and finally my troubles left me. I married and have two little girls. I have had no return of the old troubles."—Mrs. CHAS. BOELL, 2650 S. Chadwick St., Phila., Pa.

VISTA DEL MAR

Berkeley's Bungalow Park

The Realty Syndicate

1444 Broadway, Oakland.
Phone Oakland 4027

Sunday Topics in the Pulpits

TO CONDUCT RITES OF CONFIRMATION

Bishop Nichols to Preach in St. Peter's Chapel and Confirm a Class.

Bishop Nichols will administer the rite of confirmation tomorrow afternoon at 4 o'clock in St. Peter's chapel Rockridge, Colliers and Shafter avenues. He will also preach a sermon. Rev. Alden F. Gee, rector of the chapel, has prepared the class to receive the religious degree.

PALM SUNDAY.

In all the Catholic and Episcopal houses of worship Palm Sunday will be observed tomorrow when there will be special programs of sacred music. In the Catholic churches there will be the distribution of the palms.

Next Sunday, Easter will be universally celebrated with elaborate musical programs to be given by augmented choirs and soloists. Eloquent sermons will be delivered by the clergyman, who will conduct the services.

James D. Maddrill, a baritone, has been engaged as soloist at Plymouth Congregational Church. Mr. Maddrill will sing at the church commencing Sunday.

At the morning services he will sing "The Palms," by Faure, and at the evening service in connection with the program of music by English composers he will be heard in the beautiful baritone solo from Gaul's "Holy City," "A New Heaven and a New Earth."

BAPTIST.

First Baptist Church, Telegraph avenue at Jones street; Rev. William Keeney Towner, minister—Morning subject, "Some Strange Gods Worshiped in America"; evening subject, "David Livingstone, the Morning Star of Africa." Bible school, 9.45 a. m.; Young People's meeting, 6:30 p. m.

Twenty-third Avenue Baptist Church, Rev. Wm. C. Spencer, pastor—Morning subject, "David Livingstone"; evening topic, "The Benefits of Confession."

Tenth Avenue Baptist Church, corner Tenth avenue and East Fourteenth street—Preaching by the pastor, Rev. Orville Coats, at 11 a. m. and 7.30 p. m. Morning subject, "God's Care of His Own"; evening subject, "The Coming Kingdom(Reform or Rebirth?" Sunday-school at 12.30 p. m., graded classes for all ages. Baptist Young People's Union at 6:15 p. m. Midweek service Wednesday, 7:30 p. m., subject, "Studies in the Letter to the Philippians—The Mind of Christ." Phil. 2.1-30.

The South Berkeley Baptist Church, Sixty-fifth, near Shattuck, will hold a special musical service on Sunday evening at 7:45. Orchestral music will be the feature of the evening.

Calvary Baptist Church, West street, near Twelfth; Rev. Jay Pruden, pastor—Rev. Earle D. Sims will speak at 11 a. m., 3 p. m. and 7:30 p. m. Evangelistic meetings every night except Saturday. Monday and Tuesday evening lectures will be given on foreign countries.

Melrose Baptist Church, Forty-seventh avenue and Bond street; Rev. Francis M. Archer, pastor—Morning subject, "Divine Observation"; evening subject, "Human Recognition." Services will be appropriate to Palm Sunday.

CHRISTIAN SCIENCE.

The subject of tomorrow's lesson in all of the Christian Science churches of this city is "Substance." Services are held as follows:

First Church of Christ, Scientist, Seventeenth and Franklin streets — Sunday services at 11 a. m. and 8 p. m.; Sunday-school at 9:30 a. m.; Wednesday evening testimonial meeting, 8 o'clock. Reading-room in the church, open from 1 to 4 p. m.

Second Church of Christ, Scientist, Thirty-fourth and Elm streets, one block east of Telegraph avenue—Sunday services at 11 a. m.; Sunday-school at 9:30 a. m.; Wednesday evening testimonial meeting at 8 o'clock.

Third Church of Christ, Scientist, Fruitvale Masonic Temple, East Fourteenth street and Thirty-fourth avenue—Sunday services at 11 a. m.; Sunday-school at 9:30 a. m.; testimonial meeting Wednesday at 8 p. m.

Fourth Church of Christ, Scientist, Masonic Temple, Eighth avenue and East Fourteenth street—Sunday services at 11 a. m.; Sunday-school at 9:30 a. m.; Wednesday evening testimonial meeting at 8 o'clock.

Fifth Church of Christ, Scientist—Sunday services at I. O. O. F. hall, East Fourteenth street and Ninety-second avenue, at 11 a. m.; Sunday-school at 9:30 a. m.; testimonial meeting Wednesday at 8 p. m.

Sixth Church of Christ, Scientist, 250 Forty-first street, between Broadway and Piedmont avenue—Sunday services at 11 a. m.; Sunday-school at 9:30 a. m.; testimonial meeting Wednesday at 8 p. m. Free reading room open to the public weeks days from 2 to 4:30 p. m., at same address.

Christian Science reading rooms, maintained by the churches of Oakland, are located on the seventh floor, Stocker & Holland building, 414 Thirteenth street, between Broadway and Franklin. Open to the public week days from 9:30 a. m. to 9 p. m., excepting Wednesday evening, when they close at 7 p. m.; Sundays from 1 to 5 p. m.

CONGREGATIONAL.

First Congregational Church, Twelfth and Clay streets; Rev. Herbert Atchinson Jump, pastor; Rev. Ray Frederic Carter, assistant pastor—9:45 a. m., church school; 11 a. m., public worship; sermon by the pastor, subject, "Spiritual Hunger"; children's sermon, subject, "Palm Sunday." 6:15 p. m., Young People's meeting in church parlors; a cordial invitation is extended to all. 7:30 p. m., public worship; special music by augmented choir, Widor's "Mass in A." Address by the pastor, subject, "The Tragic Note."

There will be special musical services tomorrow under the direction of Eugene Blanchard at 7:30 p. m., when Widor's "Mass in F-sharp" will be rendered. Miss De Fremery, the organist, had the distinction of studying with the great master and also of hearing this work produced under the direction of Widor himself at the church of St. Sulpice, Paris, for which the mass was written. It is written for two choruses, one mixed and the other of solo baritones, and is an imposing work. The baritone chorus consists of some of the best known singers in the bay section, and the other chorus is the church's own efficient one of sixty voices, the soloists of which are Mrs. Alma B. Winchester, soprano; Mrs. Carroll Nicholson, contralto; Hugh J. Williams, tenor, and Chas. E. Lloyd Jr., bass. The complete program is as follows:

Organ prelude, Allegro Symphony VI... Widor
"The Day is Gently Sinking".....Smart
Quartet, unaccompanied.
Anthem, "By Babylon's Wave"....Gounod
Chorus.
Response, "Lead, Kindly Light"....Buck
Male quartet, Messrs. Williams, Ames, Maddern and Lloyd.
Offertory, "Jesu, the very Thought of Thee"....Gluck
Alto solo, quartet and chorus.
"Mass in F-sharp"....Widor
Baritone and mixed chorus.
Organ postlude, Pontifical March..Widor

Plymouth Congregational Church, Piedmont and Laurel avenues; Rev. Albert W. Palmer, minister—Morning subject, "If Thou Hads't Known" (a Palm Sunday sermon); evening subject, "The Human Background of Jesus' Life: His Enemies." Musical program as follows, illustrating the development of church music. Chorus choir directed by Alexander Stewart.

(English composers, 1810-1913.
Prelude from "The Dream of Gerontius"
.... Edward Elgar, born 1857
Organ.
.... John Stainer, 1840-1891
Chorus.
Lead me, Lord .....
.... Samuel S. Wesley, 1810-1876
Chorus.
And God shall wipe away all tears.....
....Arthur Sullivan, 1842-1900
Contralto solo from "The Light of the World."
Andantino.....Edward Lemare, 1840
Strings and organ.
Crown Him with many crowns (Diademata .....Geo. J. Elvey, 1816-1893
Ave Verum .....Edward Elgar
Chorus.
For all Thy Saints.....
.... Joseph Barnby, 1838-1896
Congregation.
Abide with me (Eventide).....
.... William H. Monk, 1823-1889
Choir response
March for a church festival.....
....William T. Best, 1826-1897

The Olivet Congregational Church meets in Rockridge Hall, College avenue at Lawton; Rev. Benjamin Gould, pastor—Services, morning at 11, sermon "The Allurement of Duty"; evening at 7:45, "The Message of Browning: Paracelsus." Graded Sunday-school at 9:45 a. m.

Fruitvale Congregational Church, Fruitvale avenue and East Sixteenth street, Edville A. Rays, pastor—Evening subject, "Envy." The pastor will exchange in the morning with Rev. Youtz of the Pilgrim Church.

Pilgrim Congregational church, Eighth avenue and East Fifteenth street; Ernest E. Youtz, pastor. In the morning the pastor exchanges with the pastor of the Fruitvale Congregational church. The evening sermon will be the third of three sermons on "The Hebrew Lawgiver." The Bible school meets at 10 o'clock and the Young People's society at 6:15.

CHRISTIAN.

Fruitvale Christian Church, Fruitvale avenue and East Twenty-third street, R. L. McHatton, pastor—Services 11 a. m. and 7:30 p. m.; Sunday school, Professor E. E. Washburn, superintendent, 9:45 a. m.; Christian Endeavor, 6:30 p. m.

First Christian Church, Grand avenue and Webster street, one block east of the Key Route Inn, Rev. Thomas A. Boyer, pastor — Morning, "The Changeless Christ;" evening, "The Tomorrow of the World." Sunday school at 9:45 a. m., L. Ray Ogden, superintendent; Christian Endeavor at 6:15 p. m.

CATHOLIC.

St. Leo's Church, Piedmont, Rev. Father Owen Lacey, pastor—Masses will be celebrated at 7, 8:30 and 10:30 a. m. Palms will be distributed before the 10:30 a. m. mass. The choir will render Rosewig's Mass in G at the offertory. Miss Olga Schumann will sing "The Palms." At the 7:30 evening devotions there will be a sermon by Rev. Father Robert Sesnon. The subject of the sermon will be "The Great Supper." Following is the order of service for "Holy Week:" Wednesday at 7:30 p. m., Rosary, sermon and benediction. Thursday, mass at 9 a. m., procession of the Blessed Sacrament throughout the day. In the evening at 7:30, Rosary, sermon and benediction. Friday, mass of the Presanctified at 8 a. m., followed by Adoration of the Cross. 12 to 3 p. m., devotion to the agony of Our Lord, conducted by Rev. Father Robert Sesnon. 3:30 p. m., Way of the Cross; 7:30 p. m., Way of the Cross, sermon, Adoration of the Cross. Saturday at 7 a. m., Blessing of the Baptismal Fount. Reading of the Prophecies; mass.

In Catholic church circles tomorrow will be observed as Palm Sunday. At St. Mary's church, Eighth and Grove streets, palms will be blessed and distributed at the 11 o'clock mass. At this mass there will be special music by the Oakland Conservatory of Music choir. The Passion will be read at all the masses. At the evening service, which will consist of devotions, sermon and benediction, the Rev. E. P. Dempsey will give an explanation of the ceremonies of Holy Week. Palms also will be distributed after the Sunday evening services. On Monday a religious observation of St. Patrick's Day will be held. There will be three masses on that day, at the hours of 7:30, 9 and 10 o'clock. At the 10 o'clock mass the children of St. Mary's school will sing patriotic hymns in honor of the day, and the Rev. Thomas Kennedy will give a eulogy on the life and work of the great Irish saint.

METHODIST EPISCOPAL.

First Methodist Episcopal Church, corner Fourteenth and Webster (Maple Hall), Rev. George W. White, D. D., pastor—Morning service, in the absence of the pastor, who will preach at Mills College, Rev. E. R. Willis, of San Francisco, will fill the pulpit here. Evening subject, "The Coming of the King." a Palm Sunday sermon, by the pastor.

Shattuck-avenue Methodist Episcopal Church, corner of Shattuck avenue and Sixty-third street, W. W. Case, D. D. pastor—Morning subject, "David Livingstone; or Fact More Thrilling Than Fiction." Evening subject, "Come and See." Easter evening a fine cantata choir of thirty-five and seven soloists.

Swedish Methodist Episcopal Church Thirteenth and Market streets, O. F. Linstrum, pastor—Morning subject, "Christ the children. Evening subject, "An Earnest Word to the Young Woman," with world master painting to be shown by stereopticon. During Passion week, services will be held each night, except Monday and Saturday night.

Eighth-avenue Methodist Episcopal Church, corner of Eighth avenue and Seventeenth street, Henry J. Winsor, pastor—In the evening Dr. Norris of the College of the Pacific will make the address. In the afternoon at 3.30 o'clock, Miss Bradley will give an organ recital on the new pipe organ.

Norwegian-Danish Methodist Episcopal Church, Twentieth street between San Pablo and Telegraph avenues, Frank A. Scarvie, pastor—Morning subject, The Triumphal Entrance of the King of Glory." Evening subject, "Christ's Interest in the Individual." Young People's devotional meeting Sunday, 7 p. m.; general prayer meeting and Bible study Tuesday, 8 p. m.; Thursday evening services and communion at 8 p. m., subject, "The Great Feast in the Upper Room." Friday (Good Friday) services at 8 p. m., subject, "Mocking Allegiance to the King of Glory."

Melrose Methodist Episcopal, Fifty-fourth and Wentworth avenues; Robertson Burley, pastor. At 11 a. m. the pastor will preach a Palm Sunday sermon on "If Jesus Were to Come to Oakland"; at 7:30 p. m. Rev. J. E. Thompson will speak on the life of David Livingstone and show eight views illustrating missionary effort on African soil.

LUTHERAN.

Our Savior Danish Lutheran Church, East Fifteenth street and Second avenue, M. N. Andreasen, pastor—Sunday school, 10 a. m.; morning service, 11 o'clock; The Confirmation class will be catechised at the morning service. Evensong with Lenten sermon, 8 p. m.

First English Evangelical Lutheran Church, Sixteenth and Grove streets, Harvey M. Leech, pastor—Morning subject, "Jesus, the Good Shepherd," at 11 a. m., with confirmation of catechumens and observance of Palm Sunday. Evening subject, "Hosanna to the King," at 7:30 p. m. Both sermons by the pastor.

Services in First Lutheran Church will be as follows: Palm Sunday, 11 a. m. confirmation of catechumens; 7:30 p. m., "Hosanna to the King." Midweek services at 8 p. m. Wednesday, "The Savior Denied." Thursday, "The Savior Betrayed." Good Friday, "The Savior Crucified." Preparatory service, Easter Sunday, 9:45 a. m., Sunday school; 11 a. m., morning worship and holy communion. "The Stone Rolled Away." Easter offering for current expenses; 7:30 p. m., Easter music festival of song by the Sunday school. Offering for Church Extension.

German Evangelical Lutheran Trinity Church, corner Seventeenth avenue and Fifteenth street, Rev. H. Haserodt, pastor—Services every Sunday morning, 10:30 a. m.; Sunday school, 9:15 a. m. Services every Wednesday evening, 7:45.

Zion's German Lutheran, corner Twelfth and Myrtle streets, J. H. Theiss, pastor—Solemn confirmation services at 10 a. m. Evening, at 7:30, Lenten service. Service also on Maunday Thursday at 7:30 p. m., and Good Friday at 10 a. m.

St. Paul's English Lutheran Church, Thirty-second and Linden streets, J. O. Ensrud, pastor—Confirmation services in the morning. Evening services in East Oakland at 8 p. m. in Lincoln Hall, East Fourteenth, near Fruitvale avenue.

Athens Avenue Norwegian Lutheran Church, near San Pablo avenue and Twenty-fifth street, E. S. Belgum, pastor—Sunday school, 10 a. m.; services, 11 a. m. Services with holy communion Thursday evening.

PRESBYTERIAN.

Centennial Presbyterian Church, corner Twenty-fourth and Talcott avenues, East Oakland, Rev. Herbert E. Hays, pastor—Services at 11 a. m. and 7:30 p. m. The pastor will preach at both services. Morning subject, "God's Confirmation of the Soul." Evening subject, "The Will and Character." Sunday school, 9:45 a. m.; Christian Endeavor at 6:30 p. m.; Prayer meeting Wednesday at 7:45 p. m.

Golden Gate Presbyterian Church, Fifty-fifth avenue and Park streets, H. W. Harbaugh pastor—Morning subject, "Hosanna in the Highest," a sermon for Palm Sunday. Evening subject, "The Three Crosses." At the morning service Isabella M. Smith will sing "The Palms." At the evening service Byron Terrell will render a cornet solo.

Union-street Presbyterian Church, Union street, between Eighth and Tenth—Morning subject, "Christ in His Mediatorial Office." Evening subject, "The Coming of the King." Preaching by W. B. Evans. Sunday school at 9:45 a. m.; Christian Endeavor at 6:30 p. m. Wednesday night, prayer meeting, 7:45.

First Presbyterian Church, Webster street and Grand avenue, Rev. F. L. Goodspeed, D. D., pastor, W. A. Horn, assistant—Morning worship at 11 a. m., sermon by the pastor, subject, "A Mysterious Failure." Evening service at 7:30 p. m. Choir and chorus render the Passion music from "The Redemption," by Charles Francis Gounod. Bible school at 9:45 a. m.; Chinese Bible school at 810 Harrison street, at 6 p. m. Christian Endeavor at 6:15 p. m. Midweek worship on Wednesday at 7:45 p. m., conducted by Mr. Horn.

Brooklyn Presbyterian Church, Twelfth avenue and East Fifteenth street, Rev. H. K. Sanborne, pastor—Morning subject, "Satisfied." In the morning, reception of new members and communion. In the evening Tom Hanway, the California evangelist, will speak. Passion week will be observed by special services each evening.

Rev. R. S. Eastman, pastor of Knox Presbyterian church, Russell at Shattuck, Berkeley, will preach tomorrow at 11 a. m., "Watching With Christ", 7:30 p. m., "The Livingstone Centennial."

UNITARIAN.

First Unitarian, corner of Fourteenth and Castro streets, William Day Simonds, minister—Service and sermon at 11 a. m., subject, "The Orator's Power as Illustrated in the Life Work of Daniel O'Connell." Introductory address, "An Unknown Saint of God." Sunday School at 10 a. m. No evening service.

EPISCOPAL.

St. John's Church, Eighth and Grove streets, Rev. Edgar F. Gee, rector, Rev. Edward Everett, vicar—7:45 a. m., holy communion; 10 a. m., Sunday school; 11 a. m., solemn procession, choral eucharist and sermon; 7:45 p. m., evensong and sermon.

St. Peter's Chapel, Rockridge, College and Shafter avenues, Rev. Edgar F. Gee, rector—9 a. m., holy communion; 10 a. m., Sunday school; 11 a. m., morning prayer and sermon; 4 p. m., evensong and sermon. The Bishop of the Diocese will administer the Rite of Confirmation and preach at 4 p. m.

St. John's Church, Eighth and Grove streets,—Blessing, distribution and procession of palms, when Gloria, Laus et Honor will be sung. Rev. Father Gee will be the preacher.

The Rev. M. Middleton, chaplain of Seaman's Institute, San Francisco, preached the Lenten service of St. Andrew's Episcopal Church, Twelfth and Magnolia on Thursday evening, March 13 at 8 o'clock.

Church of the Advent (Episcopal) corner Twelfth avenue and East Sixteenth street—Palm Sunday, holy communion at 8 a. m., Sunday school at 9:45 a. m.; morning prayer and sermon at 11; evening prayer and sermon at 7:30. The Rev. W. R. Hodgkin, vicar of All Souls', Berkeley, will preach at the evening service. On Good Friday, morning prayer and antecommunion service at 10:30.

St. Paul's Church, Montecito avenue and Bay place, Rev. Alexander Allen rector, Rev. R. Franklin Hart, curate—8 a. m., holy communion; 9:45 a. m., Sunday school; 11 a. m., morning prayer and sermon; 5 p. m., choral vespers with special music. In the place of the usual address, the choir will sing Mozart's Requiem. During Holy week, services daily at 10 a. m. and 4:30 p. m., except Saturday. On Good Friday, in addition to morning prayer at 10 a. m., there will be the Three Hour Devotions and Preaching of the Cross, from 12 to 3 p. m.

Good Samaritan Chapel, Oak and Ninth streets, Rev. R. Franklin Hart, vicar—10 a. m., Sunday school; 11 a. m., morning prayer and sermon. John A Davies will sing "The Palms." 7:30 p. m., evensong with address. On Wednesday and Thursday, 10 a. m., holy communion. On Good Friday, 10 a. m., morning prayer and sermon. Evening prayer will be said on Wednesday evening at 7:30 and on good Friday at 4:30.

Trinity Episcopal Church, Twenty-ninth and Telegraph, Rev. Clifton Macon, rector. Services, 7:30 a. m., holy communion; 10 a. m., sermon. At this service the Bishop of the Diocese will administer the Rite of Confirmation; 6 p. m., evening prayer and sermon; Wednesday, 5:15 p. m., evening prayer; Thursday, 4 p. m., evening prayer; Good Friday services, 10 a. m., 12 p. m., 4:30 p. m.; Stainer's Crucifixion, 7:45 p. m.

Holy Innocents' Chapel (Episcopal) Fifty-fifth street and Shattuck avenue, Rev. Samuel Mills, vicar—Services, morning prayer and sermon; evening, prayer and sermon, 7:30; Tuesday, service, 4 p. m.; Wednesday, 4 p. m.; Thursday, 10 a. m., holy communion; Good Friday the three hour service from 12 to 3 p. m.

St. Andrew's Episcopal church, Twelfth and Magnolia streets; Rev. A. B. Bruce, pastor. Sunday school at 10 o'clock; morning prayer and sermon at 11 o'clock; evening prayer and sermon at 7:45; Holy week, litany Wednesday at 4:30, Holy Communion Monday and Thursday at 3 p. m.

THEOSOPHICAL.

The Theosophical Society, Hamilton Hall building, Thirteenth and Jefferson streets, Sunday, March 16, at 7:45 p. m., Mrs. Cora G. Owen will lecture on "Man, Spirit, Soul and Body." Irving S. Cooper, late of Adgar, India, will lecture soon.

The United Lodge of Theosophists meets next Sunday as usual at 1127 Clay street, corner of Twelfth. The subject will be "The Soul in Human Society."

TEMPERANCE UNION.

The Woman's Christian Temperance Union will hold its regular meeting, March 17 at 2:30 p. m., at the Baptist Church, Jones and Telegraph avenue. An interesting session has been planned.

BETHANY HALL.

Bethany Hall, 1940 Twenty-third avenue, near Twentieth street, Sunday, 10:45 a. m., "Breaking of Bread," 3 p. m., Sunday school and Bible class; 7:30 p. m., preaching of the gospel Tuesday, 7:15 p. m., Ministry of the Word and prayer, Friday, 7:45 p. m., prayer meeting.

LATTER DAY SAINTS.

The Reorganized Church of Latter Day Saints, Sixteenth and Magnolia streets, J. M. Terry, pastor—Morning subject, "Is Present Day Revelation Essential to True Christianity," by the pastor. Extra music by Dr. Bush's choir. Evening subject, The Parable of the Dispensations, Matt 20.1-16, by the pastor. Sunday school, 9.45 a. m. Religio, 6:30 p. m.

CHRISTIAN YOGA.

Christian Yoga, Starr King Hall; Fourteenth and Castro streets, Sunday 11 a. m., "Metaphysical Symbology of the Bible." 8 p. m., "The Power of Imagination." Rev. Ralph M de Bit, pastor.

DIVINE SCIENCE.

Divine Science services will be held at Starr King Hall, Fourteenth and Castro streets, Oakland Club room, Sunday at 11 a. m. Subject, "The Bluebird."

MORMONS.

The Church of Jesus Christ of Latter Day Saints meets Sundays in the Maccabee Temple, Eleventh and Clay streets—Sunday school at 10 a. m.; preaching, 11.30 a. m. and 7:30 p. m. Mission headquarters, 779 Sixteenth street, N. B. Phillips, branch president.

MISSION.

Peniel Mission, 483 Seventh street, between Broadway and Washington—Services every evening. This evening Rev. Frank Dickson, pastor of the Glenside Presbyterian Church, San Francisco, known as the singing evangelist, will be with us and tell of his experiences while assisting Jerry McCauley in the Water street Mission, New York city. Mr. Dickson has been associated with Dr. Wilbur Chapman in his world wide evangelistic campaign. Sunday services, Sunday school, 1:30 p. m.; afternoon service, 2:45 p. m.; Bible class, 6 p. m.; Evangelistic service, 7:30 p. m. J. A. Stuart, superintendent.

SEVENTH DAY ADVENTIST.

Seventh Day Adventist Church, Twenty-fifth street, near Telegraph avenue, B. E. Beddoe, pastor—Evening subject, "The Struggle Between the Gospel and Satanic Darkness," a picture lecture of the great controversy of medieval and modern times. Song service, 7:30 p. m.; sermon, 7:45 p. m.

MISCELLANEOUS.

The Spiritual Thought Exchange meets every Sunday at 8 p. m. at 566 Eighteenth street, near San Pablo avenue—Subject, "Was Abraham Lincoln a Spiritualist," with messages by Mrs. Tyler-Moulton and other psychics. Soul culture class every Tuesday and Thursday at 3 p. m.

Oakland Fraternal Circle, Lincoln Hall, 407 Thirteenth street—Spiritual lecture and messages by local workers.

International Bible Students' Association will meet for Bible study every Sunday at 2 and 4 p. m., at Pythian Castle, Twelfth and Alice streets.

First Spiritual Church of Oakland, Inc., Athens avenue, near San Pablo avenue, Mrs. J. N. Parson, pastor—Sunday services at 11 a. m. Lecture by Rev. Florence C. Heckman on the "Philosophy and Religion of Spiritualism." At 7:45 p. m., lecture and messages by Dr. Stewart Ellis. Flower reading by Mrs. J. N. Parson. On Tuesday, 2:30 p. m., the Ladies' Aid holds a test circle conducted by Mrs. Parson and others. A midweek meeting on Wednesday at 8 p. m., for messages only by Mrs. Parson and others.

Second Spiritual Church of Oakland, 880 Isabella street, between Market street and San Pablo avenue, R. A. Stitt, pastor—Sunday service at 8 p. m., lecture and messages by R. A. Stitt, assisted by Mrs. Hackley and others. The Spiritual Aid Society holds circles every Tuesday at 8 p. m., conducted by Mrs. Amanda Smith and others. Friday at 8 p. m., spiritual developing class, conducted by the pastor, R. A. Stitt.

The Fruitvale Spiritualist Church holds services every Sunday at 2:30 p. m., at Carpenters' Hall, corner Fruitvale avenue and Twelfth street, one block from Fourteenth street. Message bearers, F. K. Brown, J. Robinson and others. Vocal solo, "In the Still Hours of Night," by B. Frank of Melrose. Mrs. F. M. Place, pastor.

First Temple of Spiritualism, Rice Institute, corner Seventeenth street and San Pablo avenue. Rev. Florence Hickman, pastor, at 2:30 p. m., "How to Attain to the Spiritual Life Here and Now." Message bearers—Mrs. Lora E. Wells, Mrs. Marshall Raud, Mrs. S. C. Gordon and Mrs. Macaurther of New York. Music by Miss M. V. Reed.

MISS OLGA SHUMANN, soprano soloist in St. Leo's church choir of this city.

Short Sermons for Busy Readers

The Master's Call to Service.

Text: Luke 5.4—"Launch out into the deep and let down your nets for a draught."

The picture which rises before us in the consideration of this text is one of the most striking and suggestive in all the life work of the Christ. It contains not only the call to his disciples for service but service in the face of seeming impossibilities. Those disciples had toiled all night with no results and tired and weary as they now were he directs them to launch out and let down their nets.

Rev. F. W. Shattuck

His eye sees what to them is unseen and as they go at his bidding results are sure to follow, for Christ's service always yields results. But if we enter his service it must be under his direction where and when he may call. We are inclined to desire to stay by old tried ways and paths, but his clarion call today as of old is "Launch out!"

We need an ambition in service. The great Apostle has said that his desire was "To preach the gospel in the regions beyond, and not to boast in another man's line of things made ready to hand." —2 Cor. 10.16.

SOCIAL LIFE.

There are depths of need all about us in the social and heart life yet unsounded, too often because we have been shut in to our own little selves, afraid to launch out. It is said that the great diamond mines of South Africa were discovered through accident. A child gave an English traveler one of the bright stones he was carelessly throwing about. So we are often surrounded by diamonds in the rough it may be. We too often pass them carelessly by with no thought of their real worth. Let us remember that rewards come because of real service rendered, not always adequate to the service rendered perhaps, but nevertheless rewarded.

We need to remember that effective service is brought through contact with Him. We are lifeless. Our lives are but poor black carbon, and alone there can be no value, no light, no life, but once we switch on the current of that matchless life what a change is wrought in us. He said, "Ye are the light of the world." But only as that life and light flow in can we become light. Faith in Him as leader will cause us to follow where He has gone or would go. His vision was far and wide. He would have us go to all mankind, no matter where or how we find them, and make Him known by word and deed, and the question which should stir our hearts is, "How may we measure up to His expectations?"

PRACTICAL SERVICE.

We need to be practical in our service—use what we have. We are too anxious to get on Saul's armor, to do service with another man's implements. Shamgar's ox goad, or David's sling and stone wrought effectively then, so we as we use the talents God has given us will accomplish more than when seeking to be some one else.

Then there should be expectancy in service. Expectancy is the eye of faith, and will cause us to make preparation for results. Jesus said once of a certain place that he could not do many mighty works there because of their lack of faith. If results are obtained we must believe, and work, expectancy will be the eye with which we look into the future. In the day of God, lives will be of far more value than Gold; and with service there will come sacrifice on our part that results may be obtained. May we launch out into the deep and in faith let down our nets for a draught.

F. W. Shattuck

Rev. F. W. Shattuck is pastor of the Advent Christian Church of this city.

Hooray! Baby To Rule the House

No Longer Do Women Fear The Greatest of All Human Blessings.

It is a joy and comfort to know that those much-talked-of pains and other distresses that are said to precede child-bearing may easily be avoided. No woman need fear the slightest discomfort if she will fortify herself with the well-known and time-honored remedy, "Mother's Friend."

This is a most grateful, penetrating, external application that at once softens and makes pliant the abdominal muscles and ligaments. They naturally expand without the slightest strain, and thus not only banish all tendency to nervous twitching spells, but there is an entire freedom from nausea, discomfort, sleeplessness and dread that so often leave their impress upon the babe.

The occasion is therefore one of unbounded, joyful anticipation, and too much stress can not be laid upon the remarkable influence which a mother's happy, pre-natal disposition has upon the health and fortunes of the generation to come.

Mother's Friend is recommended only for the relief and comfort of expectant mothers, thousands of whom have used and recommend it. You will find it on sale at all drug stores at $1.00 a bottle. Write to-day to the Bradfield Regulator Co., 130 Lamar Bldg., Atlanta, Ga., for a most instructive book on this greatest of all subjects, motherhood.

—Advertisement.

HARBOR BANK

Commercial and Savings

A. G. LAFTA — President
A. KENDALL — Vice-President
E. K. BROWN — Cashier
W. C. SPARKS — Asst. Cashier
GEORGE SAMUELS — Attorney

Take a Bank Home

You will Receive a Home Savings Bank at Our Savings Department by Opening an Account of $1.00 Or More, Which bears 4% Interest. Start to Save Now

SAFE DEPOSIT BOXES FOR RENT

12th & Franklin Sts., Oakland, Cal.

TELEPHONE OAKLAND 1141

HERE'S HOW TO LIVE ONE HUNDRED YEARS

NYACK, N. Y., March 15.—Today at his Spark Hill home Charles Weidner quietly observed the one hundred and second anniversary of his birthday. His prescription for long life is as follows:

"Don't excite yourself about anything, and, above all, don't worry, and you'll live as long as I do."

"Smoke mild tobacco, and drink a little if you wish."

TALKS ON MOSQUITOES.

SAN MATEO, March 15.—Professor C. W. Woodworth of the entomology department of the University of California gave an illustrated lecture on "Mosquitoes" in the San Mateo high school auditorium last night under direction of the tri-city extermination committee.

The six individual pieces are kept hard, clean, wholesome *always* by their individual wrappers.

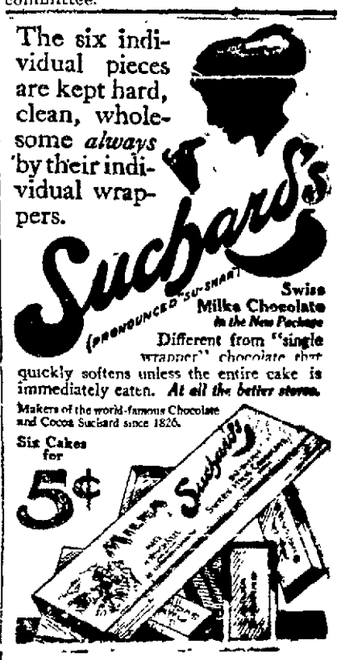

The Medallion

THE activities of life in America leave affairs in the social world, for the most part in the hands of women. And the American woman is the most potential factor in the social world, in the smart sets of our large cities. One of the finest writers of today is Price Collier, and some of his most clever sketches are those which compare the American woman with women of other nations. A paragraph recently written in Germany and now being copied extensively in that country and in our own, carries the following fine tribute to the American woman.

"One of the rare human beings whom I have known, who has at the same time the characteristics of the generous comrade, the good fellow and the fine gentleman, who in moral courage in time of terrible strain or in physical courage when one's back is to the wall, never quailed, is an American woman, and thousands of my countrymen will say the same."

And the able writer goes on to say:

"You cannot produce this type without freedom, without giving them opportunity. They are the women who have helped us to absorb 21,000,000 aliens who have entered America since the Civil War; the women who stood behind us when we fought out that war for four years. They are the women who in the realm of housekeeping have turned a drudgery into an art.

It is the men who must supply the leisure, the independence, the setting, the background, for the women. All Europe says that American women are spoiled, that they are tyrants. They perhaps have more than their share to spend, and more of luxury than is good for them: all too many of the underbred among them paint and bejewel, and begown themselves to a barbarous extent. But one of the greatest ladies in Germany tells me, "I am never so flattered as when I am taken for an American." I cap pay her no handsomer compliment than to reply that she is worthy of the mistake."

But in some phases of social life women in European cities are far ahead of the women to be found in our own smart sets. And to begin with, lack of promptness may be indeed characterized as our besetting sin.

A woman receives a card for an important function, and the hostess does not hear from her for days. The latter is unable to ask anyone in her place or to make what she would consider proper arrangements for her party. And there have been times when in sheer desperation a hostess has been obliged to ring up her guests to ask if they were coming. She must have felt slighted, and that her invitation has not been accepted at the value she has placed upon it. In England a desk is an important piece of furniture in every drawing room, and one of each evening's duties is to answer promptly each day's mail. And an English woman lives her social life out according to the engagement book, which is carefully kept.

What is one to think of the woman who accepts everything and then throws over engagements when something better offers? But it is of the woman who is always prompt that we could write feelingly, and from one's heart. We have all been luncheon guests and have waited on the verge of starvation for the guest who lingers. Of course, her motor may have broken down or something unavoidable may have happened, but there is always the telephone by which she may ask the hostess not to wait.

And in bridge afternoon tardiness is unavoidable. "Two o'clock" the cards say, but no card game ever begins at that hour, and, in fact, we are no longer enjoying interesting "auction rubbers," because there is not time. Three women will sit for half an hour perhaps at a table waiting for the fourth to arrive, and then the game becomes a hurried one, with no chance for the skillful playing which is the charm of "auction." It is a form of selfishness to be late, when one can just as well be early. Very few matinees begin with the audience fairly seated, and so the first act is spoiled with women rustling down the aisles, and pushing their way past others, who try to stand up, and to flatten themselves into as little space as possible. And the late-comer flattens one's best hat as well, steps on one's toes, catches the buttons of her wrap on one's hair, and almost scalps one, as she takes her triumphant way to her seat in the middle of a row.

We may be the most wonderful people in the world, but there are still lessons left to be learned by the women of our smart set, and if promptness could be one of them it would save us a world of annoyance and worry.

MRS. WICKHAM HAVENS, WHO HAS JUST RETURNED FROM AN EASTERN TRIP.
—From Portrait by Richard Partington.

MRS. FRANK C. HAVENS SENDS OUT CARDS.

Mrs Frank C Havens is sending out cards, which will probably be received the first of the week for an [illegible] afternoon—a tea which she will give at her home, "Wildwood," in Piedmont

Mrs Havens is asking her friends to meet Miss Emma Thursby, the well-known singer, who is a very intimate friend

The "at home" will be most informal, as artists who appreciate Miss Thursby's work both in the past and today, and especially musical people, will be Mrs. Havens' guests.

Mrs. Havens is sending out her cards for Sunday afternoon, March 23d, and it will be an Easter afternoon of more than the usual degree of interest Nothing can be more delightful than an informal "at home" in honor of an artist so well worth [illegible] Mrs Havens to afford the men an opportunity of enjoying so happy an occasion as an "at home" at Wildwood.

Musical people will specially be glad of this opportunity to meet Miss Emma Thursby, who is having a most enjoyable California holiday.

BENJAMIN I. WHEELERS WILL BE HOSTS.

President and Mrs. Benjamin Ide Wheeler have sent out cards which have been received today for a large "at home," which they will give on the afternoon of Saturday, March 22.

They will give the reception in Hearst Hall and they are to entertain in honor of a very distinguished guest, Sir Richard McBride.

The hours are from 4 to 6, and the reception will represent one of the most important gatherings of the spring

SOCIETY BUSY WITH NOTABLE VISITORS.

There never was a time when we have had so many distinguished visitors to our coast, and complimentary affairs for them are quite the order of the hour in social circles. George W. Wickersham, formerly United States attorney-general, and Mrs. Wickersham, are in San Francisco, and are being extensively entertained, before resuming their journey, which is taking them on a trip around the world.

Mrs. Wickersham was the honored guest at a large luncheon given at the Hotel Fairmont by the woman's board of the Panama-Pacific Exposition. The luncheon was very beautifully planned, and fifty-five guests were seated at nine tables, each of which was exquisitely decorated with spring blossoms

Mrs. Hearst, the honorary president of the board, was seated at one of the tables with Mrs. Wickersham on her left. Among the guests were Mrs. Frank L. Brown and Mrs P E. Bowles, both of whom are on the women's board of the exposition.

The acting president is Mrs Frederick G. Sanborn, who made the leading address after the luncheon, and who spoke of the welcome that would await all members of the Taft administration who would come to our great exposition in 1915.

Mrs. I. Lowenberg has sent out cards for Thursday afternoon, March the twenty-seventh, when she will entertain at the Fairmont Hotel. Mrs. Lowenberg is asking her friends to meet Mrs. Frederick James P. Skiff, and the hour at the Fairmont is half after three. Mrs. Lowenberg is one of the most prominent hostesses across the bay, so generous, gracious and well bred, that acceptances to her many invitations are always gladly sent.

Among the most notable of the Eastern visitors to the coast this spring is Miss Emma Thursby, one of the most noted concert singers of our times. Miss Thursby and her sister, Mrs. [illegible] New York for the Orient, but changed their minds at Vancouver, and came south instead, intending to visit the canal zone. Miss Thursby is spending a great deal of time while she is in California with Mrs. Frank C. Havens, at the latter's home, "Wildwood," in Piedmont, and among Miss Thursby's oldtime friends are Mrs. Phoebe Hearst and Mrs. Isaac Requa.

Artists tell us that it is much more difficult to sing in concert than in opera, because in the latter one has the help of other voices. Miss Thursby did wonderful work in the concert field, and her magnificent singing with the Theodore Thomas orchestra in the great Mechanics' Pavilion is a matter of history across the bay. Miss Thursby traveled almost all over the globe, under the direction of Maurice Strakosch, who was the only teacher of the great Adeline Patti Miss Thursby counts many distinguished people among her friends, and her drawing-room in her New York home is very like one of the notable salons abroad She has been Mrs. Havens' guest at Sag Harbor, and she has often entertained Mrs. Havens in her New York home. No doubt there will be many complimentary affairs planned in honor of Miss Thursby, who is a most charming guest, and a cultured woman, whom it is a rare pleasure to meet.

Mrs. Havens also has as her guest Miss Margaret Brownell, a very charming young girl from New York, who accompanied Mrs. Wickham Havens to the coast. She will spend some weeks at Wildwood, where, as Mrs. Havens' guest, she is sure to enjoy a delightful visit.

The home-coming of Edgar Rickard means a series of entertainments in his honor, among them many interesting dinners. The Edgar Rickards, who were formerly of Berkeley and members of our Claremont Country Club, are now making their permanent home in London, where they are acquiring many friends. Mrs. Rickard was formerly Miss Abbie Church, a niece of Mrs. George McNear, senior.

Mrs. McNear gave a large dinner in Mr. Rickard's honor on Wednesday evening, entertaining for him in her home on Linden street. There were eighteen guests at the dinner, and [illegible] McNear entertained her guests at the Orpheum, where boxes had been reserved for them.

Mrs. McNear leaves for the East and Europe on Sunday, and she will cross the Atlantic with Mr. Rickard, joining her daughter, Miss Elizabeth McNear, in London.

Mr and Mrs. Harry East Miller entertained at a delightful dinner, given in honor of Mr. Rickard, and Mr. and Mrs Leon Clark (Viva Nicholson) also entertained for him, asking their friends informally to dinner.

SEND OUT CARDS FOR LARGE AT HOME.

Mrs. Asa White and her daughter-in-law, Mrs. William Thornton White, have sent out cards for a large "at home," which they will give on the afternoon of Wednesday, March 26. They will entertain their friends in the home of the William Whites on Vernon Heights, and they will be assisted by Mrs. Frank L. Brown and by other members of an interesting receiving party. Mrs. White's home is exceedingly artistic and will make a charming environment for one of the most interesting receptions of the spring.

MRS. EDWARD ENGS, ONE OF THE SMART SET MATRONS, WHO HAS JUST RETURNED HOME.
—From Portrait by Richard Partington.

SOCIETY WOMEN ARE HOSTESSES AT HOTEL.

One of the largest and most delightful card parties of the season was that given at the Hotel Oakland when Mrs. Albert Long, Mrs. Charles Frederick Smith and Miss Carrie Nicholson entertained in a most charming way a large number of friends.

Tables were arranged in the Egyptian room, which has an entrance on Alice street, and the lighting is so perfect that it is an ideal place for a card afternoon. So many guests were entertained that before and after the game there was an informal reception, in which one met many friends.

The hostesses were assisted in receiving their many guests by their mother, Mrs. Nicholson, and by their very intimate friend, Mrs. Henry Rosenfeld, who is so very popular, not only across the bay, but over here, as well.

The Nicholsons are among the best known families over here, and their home has been for many years one of the most prominent in our city. They are very devoted to their friends, who in turn are most loyal, and one felt that many true friendships were represented in the card gathering at the Hotel Oakland on Tuesday.

Auction was the game played at most of the tables, and the prizes were most artistic Japanese work baskets, beautifully padded in silk and satin, in lovely soft color tones.

Late in the afternoon refreshments were served, and the guests lingered long afterwards, enjoying to the full-

Society News of the Week

ast extent the interesting and delightful afternoon planned by their generous hostess. Many well known people who did not play auction came in late in the afternoon for tea and to meet the hostess and their friends.

Among the many well known women present at the card party on Tuesday afternoon were:

Mrs. T. C. Coogan	Mrs. Harry Chickering
Mrs. John J. Donovan	Miss Florence Henshaw
Mrs. Isaac Hyde	Mrs. Robert Newell
Mrs. William H. Morrison	Miss Anne Spring
	Mrs. Charlotte Heatley
Mrs. Victor Metcalf	Miss Laura Nicholson
Mrs. George De Golia	Mrs. Ireland
Mrs. Challen Parker	Mrs. William Mihwain
Mrs. J. Loren Pease	Mrs. Frederick Morse
Mrs. George Gross	Mrs. Montell Taylor
Mrs. Harry East	Miss Clarisse Lohse
Miller	Mrs. Mauvais
Mrs. Harrison Clay	Miss Lulette Mauvais
Mrs. William G. Henshaw	Mrs. Frank Watson
Mrs. John F. Conners	Mrs. Harry Thomas
Mrs. James Moffitt	Mrs. Charles Lovell
Mrs. Harry Maxwell	Mrs. Minor Goodall
Mrs. Mary Fairweather	Mrs. Harry Knowles
Mrs. Paul Havens	Mrs. Sam Bell Wakefield
Mrs. Chadles Hubbard	Mrs. Everett Brown
Miss Alice Grimes	Mrs. Tyler Henshaw
Mrs. George Rodolph	Mrs. Frederick Cutting
Mrs. Charles Rodolph	Mrs. Edith McLaughlin
Mrs. George Wheaton	Mrs. George Hammer
Mrs. Robert Knight	Mrs. Mary Fairweather
Mrs. J. H. Dieckmann	Mrs. Paul Havens
Mrs. Tyler Henshaw	Mrs. J. P. Neville
Mrs. Frank Peering	Mrs. Louise Allender
Mrs. Wallace Alexander	Mrs. H. C. Capwell
Mrs. Irving Landberg	Mrs. Egbert Stone
Mrs. Lee Cole Burnham	Mrs. Samuels
Miss Mollie Conners	Mrs. Clarence Crowell
Mrs. Kendall Morgan	
Mrs. Frank K. Mott	

A delightful afternoon like that makes one sincerely glad that we have our beautiful hotel, in which many guests may be entertained at once, and which makes a charming environment for a most enjoyable afternoon.

MRS. CHAS. D. BATES, JR., CHARMING HOSTESS.

There has never been a springtime in which so many happy dates have been arranged by hostesses for their friends. And among the important dates of the spring has been the card afternoons of the week.

On Monday a number of friends were made very welcome by Mrs. Charles David Bates, Jr., who entertained them at her home on Bellevue avenue. The afternoon was all the more successful that it was planned as a welcome home to Mrs. Charles Bates, senior, and to Miss Ada Bates. They have been away for many months, having been the guests in Berlin of Dr. and Mrs. George Martin (May Bates), and having also traveled extensively on the continent. Mrs. Bates and her daughter had a delightful time abroad, but it has been worth while coming home, if only for the welcome awaiting them from relatives and oldtime friends.

Mr. and Mrs. Charles Bates, Jr., have a very delightful home in the Adams' point district, and it made a charming setting for the card afternoon of the cordial young matron, who is a delightful hostess always, with her sweet informal ways.

Beautiful blooms of Japanese quince made the drawing-room most attractive and lovely fragrant violets were brought by Mrs. Burnham from her country home in Sonoma county. "Auction" was played by all the guests, and prizes were very artistic picture frames, lovely effects in hammered brass.

Mrs. Bates was assisted in receiving her guests by her mother, Mrs. J. R. Burnham, who has been spending most of the Spring in her country home. The hostess was gowned in white, the gown planned along very artistic lines and trimmed in pearls. Mrs. Burnham wore a very elaborate gown of black charmeuse, with a drape of lace elaborately embroidered in jet. On Wednesday, Mrs. Bates entertained again, and among the handsome gowns seen at her afternoons were those worn by:

Mrs. Minor Goodall	Mrs. Harry Adams
Mrs. Harry East Miller	Miss Mollie Conners
Mrs. Harrison Clay	Mrs. Sam Bell Wakefield
Mrs. Victor Metcalf	Mrs. Frederick Cutting
Mrs. J. P. Neville	Mrs. Granville Abbott
Mrs. Robert Knight	Mrs. William Morrison
Mrs. J. H. Dieckmann	Mrs. George Hammer
Mrs. John F. Conners	Mrs. Herbert Lee
Mrs. A. A. Moore Jr.	Mrs. Granville Abbott
Mrs. George Rodolph	Mrs. Lillian Everts
Mrs. Charles Rodolph	Mrs. Robert Lee
Mrs. Jack Johnston	Stephenson
Mrs. Frank Proctor	Mrs. Lillian Everts
Mrs. George Wheaton	

MRS. C. W. KINSEY IN CHARGE OF EBELL DAY.

Mrs. C. W. Kinsey will be in charge of the Ebell afternoon for next Tuesday, an afternoon which presents many possibilities. The program has been arranged by the California History and Landmarks Section, and the subject of the afternoon is the fascinating one, "The Pioneer Woman and Her Times." The paper will be read by Mrs. Ella Sterling Mighels, who is a niece of Mrs. J. R. Scupham. Songs of the period will be given by Mrs. A. E. Nash and Mrs. Charles Yon. Mrs. Kinsey will be assisted in receiving her guests by:

Mrs. [illegible] Rosse	Mrs. C. W. Kinsey
Mrs. Charles Leonard Smith	Mrs. W. D. Reed
Mrs. Guy C. Earl	Mrs. Albert Smith
Mrs. Dwight B. Huntley	Miss Bradetta Smith
Mrs. Wm. F. Kett	Mrs. Emil Stauf
Mrs. Chas. E. Cornell	Mrs. Ira van Sicke
Miss Janet C. Haight	Mrs. E. A. Whittaker
Mrs. George S. Lackie	Mrs. J. W. White
Mrs. E. D. Yorker	Mrs. E. C. von Helms
Mrs. Eugene Butler	Mrs. Orrin D. Miller
Mrs. M. P. Carroll	Miss Mary Moran
Mrs. H. C. Davis	Mrs. A. E. Bangs
Mrs. Thos. Deanet	Mrs. S. C. Rowland
Mrs. E. H. Gerung	Miss Jennie Hill
Mrs. A. H. Glasscock	Mrs. C. L. Goddard
Mrs. George Hatch	Miss A. G. Wilkinson
Mrs. Charles Higby	Mrs. Shepherd
Mrs. A. L. Lengesaler	Mrs. Irvin Agres
Mrs. C. J. Long	Mrs. F. J. Laird
Mrs. Herbert Lanz	Mrs. Elijah Steele
Mrs. Thomas Sedgwick	Mrs. A. M. Estelle
Mrs. C. R. Nelson	Mrs. J. H. Scupham
[illegible]	[illegible]

MRS. A. W. KIEL, WHOSE HOME IN EAST OAKLAND IS FREQUENTLY OPENED FOR SOCIAL AFFAIRS. —Hartsook Photo.

Mrs. James A. Johnson	Mrs. Ralph Kinney
Mrs. F. K. Mott	Mrs. George Shaw

Mrs. Ella Sterling Mighels, a woman of great literary attainment and charm, will speak on "The Pioneer Woman and Her Times." Mrs. Mighels is an enthusiast on California, one of her books, "A Story of the Files," is a history of the early writers of California, and is a book of rare worth now.

The receiving party are planning to receive their guests in the costume of 1850-60.

OAKLAND CLUB MEMBERS HOLD SUCCESSFUL AFFAIR.

Prominent in the club annals of the week was the afternoon given on Wednesday by the members of the Oakland Club. Mrs. C. S. Chamberlain presided at the meeting, which was a notable one, owing to the presence of Mr. Mark L. Requa and Mr. J. W. Phillips. Mr. Mark Requa is a very able speaker and his addresses are forceful, and the points he cares to make always well chosen. He understands his subjects thoroughly, and he is giving to the community the result of much study, of wide thinking, of honest endeavor. He has, besides, an enthusiasm in his work which is interesting and which holds the attention of any audience. He is leading the way in a great work, and [illegible] will ensure its success. One wishes that he might repeat his address at the Oakland Club, before every other club in the city, and array in his ranks the support of all energetic and conscientious club members. For Mr. Requa is sure to succeed.

Mr. J. W. Phillips spoke in regard to Oakland as a great manufacturing city, and under the spell of his witchery of words we saw our splendid Oakland one of the future great cities of the world.

SOCIETY SEES GENEE; HAS TEA AT HOTEL.

It is wonderful the way we are fast assuming the conditions and activities of the great cosmopolitan city. We have learned to find much social enjoyment on our side of the bay and prominent women are much in evidence at all our matinees and at tea afterwards at the Hotel Oakland. Among the people one noticed at the Thursday matinee given by Mademoiselle Genee, and most of whom one saw afterwards at the Hotel Oakland, were:

Mrs. Isaac Requa	Mrs. De Ver MacLaren
Miss Amy Lenz	Mrs. Edward Howard
Miss Sally Long	Miss Matilda Brown
Mrs. George Wheaton	Mrs. John F. Conners
Mrs. Oscar Lenz	Mrs. Joseph Knowland
Mrs. Harry Maxwell	Miss Emma Thursby
Mrs. Rand	Mrs. Charles Parcells
Mrs. A. D. Thomson	Mrs. Willard
Miss Mollie Conners	Williamson
Mrs. Dan Belden	Mrs. Isaac Hyde
Mrs. Irving Landberg	Mrs. [illegible] Mitchell
Mrs. Joseph Spring	
Mrs. Florence Henshaw	Miss Louise Allender
Mrs. D. H. Mathes	Mrs. George Rodolph
	Mrs. Charles Rodolph

OAKLANDERS ON FAIR BOARD OF DIRECTORS.

The annual meeting of the stockholders of the Woman's Board of the Panama-Pacific International Exposition was held this week, and the directors chosen for the coming year are:

Charles B. Alexander, Mrs.	Krehs, Mrs. Henry Lowenberg, Mrs. I.
Anderson, Mrs. Frank B.	McKinstry, Mrs. Laura Merrill, Mrs. John F.
Barols, Dr. Marian	Oxnard, Mrs. Robert
Bowles, Mrs. P. E.	Pope, Mrs. George A.
Brown, Mrs. Frank L.	Sanborn, Mrs. Fred G.
Cort, Mrs. Marcel E.	Scott, Mrs. Henry T.
Cotton, Mrs. Aylett R.	Scott, Mrs. Irving M.
Crocker, Mrs. William H.	Scott, Mrs. Laurence Irving
Dimond, Mrs. Edwin R.	Seamon, Mrs. William T.
Grant, Mrs. Joseph D.	Simpson, Mrs. Ernest S.
Hale, Mrs. Reuben B.	Slack, Mrs. Charles S.
Halem, Mrs. P. C.	Sloss, Mrs. M. C.
Hearst, Mrs. Phoebe A.	Stoney, Mrs. Gaillard
Heilman, Mrs. I. W. Jr.	Taylor, Mrs. William Hinckley
Holmes, Mrs. C. Edward	Taylor, Mrs. William
Jobns, Mrs. John	White, Mrs. Lovell
Lilienthal, Mrs. Jesse B.	Wright, Mrs. Edward C.

The officers for the year will be:

Mrs. F. G. Sanborn, president; Mrs. Lovell White, first vice-president; Mrs. I. Lowenberg, second vice-president; Mrs. William Hinckley Taylor, third vice-president; Mrs John F. Merrill, fourth vice-president; Mrs. Frank L. Brown, fifth vice-president; Mrs. Irving M. Scott, Mrs. Gaillard Stoney, secretary; Mrs. [illegible] Dimond, assistant treasurer, and Mrs. Charles W. Slack, auditor.

Mrs. Phoebe A. Hearst will be the honorary president, and it is the best appointment that could possibly be made, as beyond all doubt Mrs. Hearst is the best known and the best loved woman on the coast.

Three of the directors are from our side of the bay—Mrs. Frank L. Brown, Mrs. William Hinckley Taylor and Mrs. P. E. Bowles.

RAGTIME AFFAIRS KEEP FEET SHUFFLING.

Over in England rag dancing is not tolerated in the court of King George, but in vaudeville Americans carry everything before them, the English public having gone quite wild over ragtime singing and ragtime dancing. Rag parties still absorb the attention of many and two of them are scheduled for the near future.

Mr. and Mrs. Roland Oliver have invited a number of friends to be their guests at "a rag dance" at "The Ferns."

Dudley Valentine will be host this evening at the Claremont Country Club, entertaining about 40 of his young friends at a rag dance. The young people will be chaperoned by Mr. Valentine's mother, Mrs. John J. Valentine.

MISS MADELINE CLAY MOTIF FOR MANY AFFAIRS.

Among the younger set Miss Madeline Clay is the motif for many delightful social affairs. Each week brings a round of gayety in her honor and she is certainly one of the most popular brides-elect of the year.

Two prominent young hostesses, Miss Irene Farrell, and Miss Lulette Mauvais entertained for her this week, and both affairs were very successful.

Miss Farrell was the hostess at a large tea given at her home on Vernon Heights for Miss Clay and Miss Downey. The house was a lovely study in spring decoration, showing an attractive arrangement of blossoms, of daffodils and of lovely tulips.

Miss Irene Farrell, who is a very pretty girl, with dainty coloring, made a charming young hostess, and she was beautifully gowned in white charmeuse. Among her guests were the Misses Stone, Miss Pussy Creed, Miss Florence Henshaw, Miss Grace Graham, Miss Lulette Mauvais, Miss Marie McHenry, Miss Cleo Posey, Miss Elizabeth Orrick, Miss Lili Lovell, Miss Phyllis Lovell, Miss Dorothy Taylor, Miss Helen Cadman, Miss Marie Tyson, Miss Josephine Johnson, Miss Helen Acker, Miss Elsie Farnum, Mrs. Harold Baxter, Mrs. Frederick Farnum.

Miss Lulette Mauvais' luncheon was also a delightful affair and the young hostess was assisted in making her guests very welcome by her mother, Mrs. Mauvais, and by her sister, Mrs. Frank Watson.

PICTURES IN THE MEDDLER.

A reproduction of the stunning portrait of Mrs. Wickham Havens, by Richard Partington, who has painted so many of the smart matrons of the bay cities, is shown in the Meddler today. Mrs. Havens returned Wednesday from an Eastern trip of several weeks' duration with a party of Oakland folk, including Miss Sallie Havens and Mrs. Edward Engs, whose picture by the same artist also appears today. Mrs. Engs returned with them, and the two popular matrons will be welcomed at a number of society affairs in the near future.

MRS. HARVEY GHIRARDELLI, WHO WILL SOON TAKE POSSESSION OF A NEW HOME IN PIEDMONT.

Mrs. Harvey Ghirardelli, with her husband, will soon take possession of an attractive bungalow in Piedmont, which they have recently had constructed under their interested supervision. The popular young matron will entertain at a number of affairs when they are settled in the new home.

Mrs. A. W. Kiel is a prominent member of the social set with which she is identified, and is a frequent hostess at her attractive home in East Oakland. She is a charming matron with a most attractive personality.

SOULES SEND NEWS OF FLIGHT FROM MEXICO.

Friends of Mr. and Mrs. Beach Soule, who knew that their winter itinerary was taking them to Havana, and later on to the City of Mexico, have had great fears for their safety. Mr. Soule is back in Oakland and a letter from the City of Mexico, dated February 21, has come from Mrs. Soule, in which she writes:

"I am not going to give you any details of our hurrying out of Mexico City one morning at daybreak, after the firing had gotten too much for us. I will only say that we are profoundly glad that peace has been restored. Business compelled Beach to start for home last night, but the rest of us are going back to Mexico City tonight. Although we were there one week, we did not take a step outside the patio.

"Beach, however, ventured out, as did other poor Americans—some of whom do not live to tell the tale. Beach will be able to give you an interesting story when he reaches home. I would have liked to have sent you news, but no messages were accepted. I want to tell you that when bullets were lying on the floor of our room, and a shell went through the wall only a few feet from us, we did not believe we were fortunate in having rooms on the front, overlooking the beautiful Alameda.

"We looked at the bullets on the floor, and picked up our beds and took a safer refuge in a side room in the interior, opening off the patio.

"Love to you all.

"HORTENSE SOULE."

What interesting stories the Soules will have to tell us to be sure, and how fortunate they were to have escaped with their lives.

NEWS OF SOCIETY AND ITS TRAVELS.

From Europe comes word of the delightful time the A. A. Moores have had in Paris. They were delightfully entertained there by friends, and they are planning a motor trip through Algiers before returning to America. Mr. Moore has greatly improved in health, and the trip abroad has been a great success.

Mrs. H. S. Crocker sailed for Tahiti this week, and Mrs. William Crocker is planning to leave for the East and Europe on Monday. She will join her daughter, Miss Ethel Crocker, who is with her aunt, the Princess Poniatowski and who is spending a great deal of time in the pursuit of her musical studies.

Mr. and Mrs. Miller Graham, who have one of the most magnificent homes in Santa Barbara, have come up from the south, and are spending some days at the Hotel St. Francis.

Mrs. Andrew Lawrence and Miss Edna Lawrence have come out from Chicago, and they also are at the St. Francis. They spend part of each year in Southern California, and when they come to the coast they are often Mrs. Hearst's guests at the Hacienda.

Mrs. Whitelaw Reid and her daughter, Mrs. John Ward, have gone to Palm Beach, where they will spend some interesting March days. They are expected to open their home in Menlo in April.

GREAT GOLF STRUGGLE ON ACROSS BAY.

A great golf struggle is on today across the bay, and many of our prominent families are spending the day on the Ingleside links. The occasion is the return half of the match between the San Francisco Country Club and the Claremont Club.

The San Francisco golfers went down to defeat last Saturday, sixteen of them, including their captain, Vincent Whitney, going down before the fine playing of our men, who were in exceedingly good form.

They have made many vows of vengeance, and the struggle on the links is of wonderful interest this afternoon. Those who are fighting for Oakland's prestige are: Robert Fitzgerald, Charles Hubbard, Jack Neville, Frank Kales, H. Spens Black, Arthur Goodall, Challen Parker, John Valentine and Dan Belden. They are all good players, and it looks as if victory were coming our way.

FEW DATES ON SOCIAL CALENDAR THIS WEEK.

Very few dates are on the social calendar for next week as few hostesses wish to entertain on what is the most sacred week of the year—on Holy week. But with Easter week begins a round of gayety which bids fair to last till summer sends out insistent calls for vacation days. The calendar for Easter week is specially interesting:

March 24—Mrs. Rosenfeld's luncheon and bridge at the Hotel St. Francis.

March 25—Large card party at the home on San Pablo avenue of Mrs. Henry Miles Bull.

March 26—Large reception given by Mrs. Asa L. White and Mrs. William Thornton White.

March 27—Reception for Mrs. Jas. P. Skiff given by Mrs. Lowenberg at the Hotel Fairmont.

March 29—Large card party at the Home Club in East Oakland.

Social activities are many this winter, and with much that is bright in one's life, one scores a good chance of happiness.

HEART TRIBUNE'S PAGE for WOMEN HOME

WOMEN IN THE NEWS

BISHOP'S PRAYER BETTER THAN MEDICINE

Church Head Tells of the Cure That Might Almost Be Miracle.

LONDON, March 15—Right Rev. Arthur Foley Winnington Ingram, bishop of London, tells the story of the healing of a sick girl in response to a prayer, which may be interpreted as a miracle by those who are disposed to regard it in this way. The girl had heard the bishop preach before she became sick. When her illness became worse she asked her mother to petition the bishop to pray for her.

The bishop went to the bedside of the girl, who had been raving in a delirium, but who recognized him and became calm. The bishop prayed for her and anointed the girl's forehead with oil. He placed his hand on her head and blessed her. The girl, who had long been unable to sleep, immediately sank into a deep slumber, slept for hours and is now recovering.

The bishop says: "I know Jesus was personally with us. It reminds me of the raising of the daughter of Jairus and it seemed to be almost the same thing repeated."

She Raises Cabbage

SANTA BARBARA, March 15.—The exclusive colony of Montecito is making a hobby of gardening on a scientific basis. One of the most interested in the pastime is Mrs. Isobel Strong, the accomplished daughter of Mrs. Robert Louis Stevenson.

Mrs. Strong is making a specialty of cabbage raising, and presented a Santa Barbara grocer with one of her finest specimens. It weighed 22 pounds and was grown under the personal supervision of Mrs. Strong.

Would Tickle Feet

NEW YORK, March 15.—George Francis O'Neill, lawyer for Mrs. Marion Holmes in her suit for separation from her husband, Dr. Harry S. Holmes, told in the supreme court of Queens yesterday that Holmes often threatened to "tickle Mrs. Holmes' feet until she died." This testimony was given in the hearing on the application by Mrs. Holmes for alimony from her husband. Justice Jaycox granted her $30 a week alimony and $150 for counsel fees pending the trial.

Prophecy Is Cause

SANTA BARBARA, March 15.—Mrs. Rose Weisel is in the county jail and will be examined by a lunacy commission as the result, it is alleged, of a prophecy made two weeks ago that Santa Barbara was to be destroyed on March 3 by a tidal wave and an earthquake.

It is said that worry over the expected calamity unsettled the woman's mind. Nearly a score of others in Santa Barbara believed the prophecy which was made at a religious meeting and left town. These included half a dozen white families and some colored folks.

Sees Her Child

ROME, March 15.—Signora Toselli, former wife of the present king of Saxony, had her first interview with her son, Bubu, yesterday since her separation from the child's father. Owing to the mutual distrust of the parties, the meeting was arranged on neutral ground, at the residence of Professor Giannatasse, who was also present at the interview. Signora Toselli's parents had servants waiting in the corridor to prevent any attempt to kidnap the child.

Song Wins Cavalieri

DETROIT, March 15.—Lina Cavalieri, the world-famous diva, is to be married in Detroit, March 28, to Lucien Muratore, leading tenor of the Paris Grand Opera, with whom she is touring the United States.

Notice to make suitable arrangements for the ceremony was received yesterday by her advance manager in Detroit.

Since the divorce of Mme. Cavalieri from former Sheriff Bob Chandler, numerous rumors of new matrimonial alliances have been abroad, one connecting her name with that of William K. Vanderbilt and the last one with Muratore, with whom she sailed for this country in February. Within a week after they landed they were reported married, but at that time they denied even an engagement. The telegram makes it look like a sure thing this time.

Mme. Lena Cavalieri, who was to have sung in "Carmen" today at the Boston Opera house, was taken suddenly ill yesterday, and her physician has forbidden her appearance. He issued a statement that the diva, is so ill the use of an opiate is necessary. The nature of the illness is not disclosed.

Woman Hurls Paint Pot

LONDON, March 15.—Marjorie Masters, school teacher and militant suffragette, threw a pot of green paint through a window of the Home Office yesterday, scattering the liquid over several desks and the floor in the bureau. She was immediately arrested. Many windows at the Home Office have been broken by the suffragettes, but this is the most extreme measure yet used by the women in attacking that bureau.

Bernhardt Injured

LOS ANGELES, March 15.—Suffering severe pain from two swollen ankles, the result of sprains received in an automobile accident Wednesday, Mme. Sarah Bernhardt was compelled to cancel her engagements for appearances at the Orpheum theater yesterday and last night. The actress is confined to her room at a hotel in Venice.

Goes Into Crater

SAN FRANCISCO, March 15.—Descending into the crater of Haleakala, Maui Island, Hawaii, is the recent experience of Mrs. Edward H. Kemp, well known as a lecturer of San Francisco, who arrived from Honolulu on the liner Sierra yesterday.

Mrs. Kemp performed the dangerous feat just to secure a set of moving pictures of the great Hawaiian attraction.

In order to secure a set of pictures from a certain position it was necessary that the machine and operator be lowered into the crater.

After her husband had been lowered into the depths for about 200 feet Mrs. Kemp also had the guides let her down on a rope.

"Of course Mr. Kemp could have taken the pictures without my assistance," said Mrs. Kemp, "but as I am to tell the audience how the thing was accomplished and the sensations of the operator when he dangles from the end of a rope in midair, I was determined to go through the experience myself.

"Efforts have been made to take 'movies' in the crater many times, but there is usually a deal of fog, clouds or steam. This time the conditions were perfect. The crater resembles the Grand Canyon of the Colorado."

Foley Kidney Pills will reach your individual case if you have any form of kidney or bladder trouble, any backache, rheumatism, uric acid poisoning or irregular and painful kidney action. They are strengthening, tonic and curative, and contain no habit forming drugs. Wichart's Drug Store —Advertisement

ANNOUNCEMENT
NOW OPEN! In conjunction with
Combs' Hairdressing and Manicuring Shop
FIRST-CLASS CHIROPODY PARLORS
Everything sanitary. Using the [illegible] treatment.
578 Fourteenth St.
(Take Elevator)
N. B. WILLIAMSON, Ch. G.
Oakland, Cal.
Phone Oakland 3685.

PARKER'S HAIR BALSAM
Cleanses and beautifies the hair. Promotes a luxuriant growth. Never Fails to Restore Gray Hair to its Youthful Color. Prevents hair falling. 50c and $1.00 at druggists.

SCHOOL AND PLAYGROUND

MODEL AEROPLANES TO BE ENTERED IN CONTEST

Many entries have already been made for the annual model aeroplane contest, which will be held Saturday afternoon, March 29, in Bushrod park playground, Sixtieth and Shattuck avenue, under the auspices of the Oakland Playground commission.

Superintendent of Playgrounds George E. Dickie has announced the following rules which will govern the exhibition.

Any boy or girl in Oakland may compete, entry must be made by 12 m. on day of contest, models must be made by persons entering them, entry can be made at the playground.

Class 1—Gliders. Class 2—Flying power models.

In class 1 diplomas will be awarded for best workmanship on flying glider, for best workmanship on non-flying glider, for best workmanship on glider over four feet long, for longest flight of a glider and for glider making 400 feet in least number of flights. In class 2, for best workmanship on flying power model over four feet in length, for best workmanship on flying power model under four feet in length, for longest flight, for highest flight, for longest time flight, for closest flight to stated target at a distance of 200 feet, for best circular flight and for most spectacular flight.

All flights must be made from hand from point not higher than head, except machines which rise from ground.

Any machine rising from the ground shall be allowed a handicap of one-third the distance it makes in counting results.

The distance will be counted from starting point to place where model first touches, excepting in circular flights, but a model which, after touching, completes a flight of 25 feet additional, shall be allowed one extra try.

Each contestant will be allowed three trials in each contest entered.

Power driven machines shall not be allowed to enter glider contests.

GIRLS FOUND IN ROOTING SECTION

THEODORIS NAISBITT.
—Hartsook photo.

In the interschool athletic contests of the Manual Training and Commercial High school held during the past semester dozens of girls of the school occupied seats on the bleachers, where they rooted for the home team. Among the feminine rooters were Theodoris Naisbitt, a member of the graduating class of the commercial department of the school, where she made a splendid record.

Semi-annually changes are being made by the officers of the students' council of the school which is composed of the boys and girls of the different scholastic organizations as well as the majority of the pupils.

DEMOCRACY LESSON TO FOREIGN PUPILS

Seventy-nye foreign boys and girls have enrolled in the Central evening school of this city, where they are learning the English language under the direction of skilled teachers. The total enrollment in the school, including the high school department is 400, according to the figures given by C. N. Shane, principal of the institution, which is part of the Oakland school department.

In the bookkeeping and shorthand classes there are also a number of foreigners, who are qualifying themselves for commercial work.

Gradually the foreign students are learning the language and as they progress, they advance into the higher sections of the school. They all start in the first grade and as they grasp the language they are promoted.

"Democracy is the principal idea that permeates the teaching of the foreigners' divisions," said Principal Shane last evening. "We are endeavoring to cultivate the spirit of democracy and we are succeeding. There is a friendly, wholesouled element in the classrooms which indicates the feeling of democracy, which is being disseminated in the foreign element, rapidly. That is part of the work of the school, to make good citizens of the foreigners as well as the American born children."

"MARK RUTHERFORD," PROLIFIC AUTHOR, DEAD

LONDON, March 15. — William Hale White, better known under his pseudonym of "Mark Rutherford," died at his country residence today at the age of 84. He won great prominence in the literary world about 30 years ago, with his series of works on domestic, social, moral and theological problems.

SOCIETY

ONE of the elaborate social affairs of the day is the dinner with which Mr. and Mrs. Herman Krusi will entertain at the Claremont Country Club tonight in honor of Mrs. Frank Helm of Manila and Congressman Joseph R. Knowland and Mrs. Knowland. Covers will be laid for sixteen at a table decked in the bright green which is emblematical of the day belonging to St. Patrick, with place cards and favors appropriately fashioned. Besides the hosts and honor guests places will be laid for Mr. and Mrs. Fred Mills, Mr. and Mrs. Franklin Noah Dewey, Dr. and Mrs. D. C. Thompson, Mr. and Mrs. K. B. Putnam, Mrs. Mary J. Parker and Cyrus O'Neill.

After the dinner the guests will dance at the Country Club, and cards will be offered as a diversion for those to whom Terpsichore does not appeal. Miss Maryll Krusi and her brother will entertain a jolly party of young folks at the Krusi home in Alameda for dinner, later going on to the Country Club to join with their parents and the older guests in the pleasures of the evening.

ST. PATRICK'S DAY LUNCHEON.

Mrs. Edwin Carlisle Williams was a luncheon hostess today, entertaining a coterie of her close friends with a delightful luncheon in St. Patrick's day style. The decorations and place cards were of bright green with features suitable to the day of Ireland's patron saint. Among those for whom covers were laid were a number of society matrons and maids, including Mrs. Robert C. Newell, Mrs. George Friend, Mrs. Worth Grigsby, Mrs. A. C. Thomas, Mrs. John Hudson Thomas, Mrs. William Leland and Miss Aimee Judson.

DRAMATIC EVENING.

The society belles and beaux who form the personnel of the recently organized "Wig and Jig" Club, are busily rehearsing "The Comet," a Pinero comedy in three acts. This is the first entertainment presented by the club under their new name, and will take place on the evening of April 12. Cards will be sent in a few days. The members of the club were first organized under the name of the Dramatic Club, and their first offering of an evening of vaudeville before the holidays was so successful that the young thespians were stimulated to further and more ambitious efforts. Among the members of the younger set who take an active part in club affairs are Miss Joy Wilson, Miss Carroll Day, Miss Marjorie Page, Miss Teresa Harrison, Miss Mary Shafter, Warren Perry, Allen Lewis, Sam Day, Fred McGraw and Maurice Anger.

LEFT FOR EUROPE.

Mrs. George Volkmann, with Miss Johanna Volkman and Miss Edith Treanor, left yesterday for an extended tour in the Old World. They will make a short stay in New York before sailing for Europe, where they will form one of the several parties of Oakland folk now traveling on the continent. They are planning to be absent about a year.

LUNCHEON THURSDAY.

Mrs. Wade Williams was hostess at an elaborate luncheon at her pretty home on Telegraph avenue Thursday afternoon to about fourteen guests. The home was artistically decorated with spring flowers, and daffodils in profusion were used in the dining room, where the entire color scheme was in yellow. Completing the pretty picture the hostess looked charming in a gown of white satin combined with pale yellow brocade. The guests were handsomely gowned and several prominent club women from across the bay were present. Mrs. Williams is a delightful hostess with clever and original ways of entertaining her many friends, and the social gatherings at her home are always brilliantly successful.

AFFAIRS FOR BRIDE-ELECT.

Miss Anita Randall, whose engagement was announced during the holiday season, is being complimented at a number of delightful informal affairs during the early spring days. Mrs. W. H. Ruddell was recently a hostess at a shower in her Alameda home for Miss Ruddell, and Mrs. Van Vliet will open her home in Piedmont next Wednesday for an affair for the prospective bride. Mrs. George F. Williams is planning to entertain for her early in April.

EMBROIDERY CLUB MEETING.

The Embroidery Club recently met at the home of Mrs. C. W. Patman in Alameda for a pleasant afternoon with needle and thimble. The club is composed of a number of Alameda matrons, including Mrs. C. M. Witt, Mrs. C. A. Fitch, Mrs. R. P. McGuire, Mrs. Will Jordan, Mrs. Harold Riemer, Mrs. H. Graham, Mrs. William Devine, Mrs. C. F. Kennedy, Mrs. Ernst, Mrs. Sousa and Mrs. Short.

RECENT CARD PARTY.

Mr. and Mrs. H. J. Roberts entertained about a score of guests recently at their home in Fifteenth street. The home was effectively decorated with roses and carnations combined with delicate green ferns, and cards formed the diversion of the evening. Among those who enjoyed the pleasant affair were Mr. and Mrs. A. Williams, Mr. and Mrs. G. Downing, Mr. and Mrs. W. Spencer, Mr. and Mrs. B. Knox, Mr. and Mrs. O. Blaine, Miss R. Smith, Miss Relfe, Miss J. Zaumwalt, Miss A. Maher, Mrs. E. Duprey, Mrs. N. Hansen, Mrs. M. Chidester, O. Downing, Mr. Reed, I. Chidester and A. Lugg.

TRIO OF BRIDES-ELECT.

One of the charming affairs of the day was given this afternoon in honor of a trio of brides-to-be who belong to the younger social set. Miss Helen Runyon entertained at a bridge party of six tables in compliment to Miss Martha Earl, Miss Marguerite Parr and Miss Katherine McElrath, three attractive girls whose weddings will occur during the [illegible] appointments were appropriately suggestive of St. Patrick, with an effective decorative scheme of bright green. Among the guests of the afternoon were: Mrs. Maurice Harrison, Miss Harriety Judd, Miss Ruth Slack, Miss Edith Slack, Miss Marie Burnham, Miss Pauline Pierson, Miss Elsa Schilling.

RETURNED YESTERDAY.

Among the passengers on the steamer Sierra yesterday when she steamed into port from Honolulu were Mr. and Mrs. Sumner Loop of Alameda and their house guests, A. E. Havens of Chicago and Miss Katherine Havens, who have been spending the winter season on the coast. Several affairs have already been planned to welcome the popular members of the party to their homes. Mr. and Mrs. Paul Gardiner were also among the passengers. Mrs. Gardiner was Miss Dorothy Tisdale before her wedding in February. They will spend a few days in Alameda before going south, where they will make their home in Los Angeles.

TO TOUR ORIENT.

Mrs. Benjamin F. Weston of Berkeley and Mrs. Henry C. Davis of Piedmont are planning to leave in the near future for a tour of the Orient and the Hawaiian islands. They will sail on the Shinyo Maru from San Francisco, March 22, and will spend about three months seeing points of interest in Japan and the Orient, stopping on the return trip for a few days of sightseeing in the Hawaiian islands. A number of social affairs will be planned as farewell compliments to the two popular matrons before their departure.

MUSICAL FOR GUESTS.

Mrs. Isabella Morgan has sent out cards for a musical evening with which she will entertain on the evening of March 22 in honor of her Eastern cousins, who will arrive from Wisconsin today. About 40 guests are bidden to Mrs. Morgan's home in Thirty-seventh street to greet the visitors, Mr. and Mrs. Wilson Lane and Miss Isabelle Carter Smith, whose home is in Janesville. The trio are touring the United States and will remain here about three weeks. Lane is a prominent lawyer in his home town, and is devoted to the game of golf. The informal program which will be offered for the pleasure of Mrs. Morgan's guests will present several well-known artists, among them Miss Roxana Welbe, who is to give a recital at the Hotel Oakland on April 5 before her departure for several years of study in the Old World. Ernest P. Allen, who has recently returned from abroad, where he studied with the famous Scevik in Vienna, will also contribute to the program, and Maurice Anger, a tenor, who is prominent in the musical set here, will also be heard. Miss Janet Torrey will preside at the piano.

INFORMAL ANNOUNCEMENT.

The engagement of Miss Lorraine Jordan, charming daughter of Mr. and Mrs. P. A. Jordan of Grant street, and Irving Milton Clough is being informally announced to a wide circle of friends in this city. The bride-to-be is an attractive girl with a personality which has made her popular with the younger set in which she moves. Her fiance is an eastern man, who has made his home on the coast for the last two years. He is the son of Mr. and Mrs. F. M. Clough of Santa Rosa avenue and was formerly a student at Exeter College. He has been connected with a wholesale firm of this city since coming to the coast. The wedding will beb a quiet home affair during the latter part of April, with only a few relatives and close friends to witness the ceremony. After the honeymoon the young couple will make their home in Oakland.

Easter Photographs
McLain's Studio Co.
BROADWAY & 18TH ST., Over Owl Drug Store
"MORE FOR YOUR MONEY"
Investigate This New Studio.

DR. VAN DYKE TO READ POEM AT EASTER SERVICE

[illegible] Dr. Van Dyke will this year be the central feature in the annual Easter service on Rubidoux mountain. He will recite his poem, "God of the Open Air," at the sunrise service at the foot of Sunset cross, which was erected a few years ago to the memory of Father Junipero Serra, founder of California missions. Some notable musical features are being planned for the service, which was inaugurated by Jacob Riis five years ago and has since attracted hundreds of devotees from neighboring cities, in addition to the local worshippers. The summit of the mountain is reached by a scenic road easily negotiated by automobile.

FACIAL MASSAGE

By LILLIAN RUSSELL

Copyright, 1913, by Lillian Russell.

THERE are so many women who massage their faces without understanding the anatomy of the human face, and thereby doing more harm than good, that to those who are seekers after truth upon this subject I will endeavor to make plain why certain movements and methods are necessary to good results in thus exercising the face. Through the agency of the nerves the muscles are capable of contraction, and are the voluntary or involuntary signs of emotion. Without nerve strength the muscles would be but an inert piece of solid tissue, and without the blood constantly providing nourishment for its continued power to act its power would be but short-lived. When a muscle is exercised a portion of its constituents are consumed, chemical and vital changes begin, and it is necessary for new ones to take their place. These new particles are derived from the blood. Let this life-giving fluid become poor or sluggish, then weakness and decay is the result.

The object of massage is to stimulate the tissues, to throw off worn out particles and to receive strength from active circulation of the blood. Facial massage is but a form of exercise for the face. Inactivity of any muscle means that the part so neglected will become weak and lacking in healthy development. Neglect of facial muscles will produce thin, soft, debilitated and sagging flesh. The forehead muscle is very important—the occipito frontalis, which arises in a web of fibres at the base of the skull and descends over the forehead, where it fills the office of raising or arching the eyebrows. The forehead expresses personal character; it also speaks, with the eyebrow for its interpreter. Care should be taken, when massaging the forehead, to use rotary motion, ending either downward between the eyes or upward into the hair. The orbiscularis palpebrarum is the muscle that draws the eyebrows into a frown. A permanency of this expression is not in keeping with a happy nature and should be the first to be taken care of. A pleasant thought will do more to remove such lines than any kind of massage. The muscles of the eyes are delicate and should be most carefully treated; never rubbed, but patted lightly. A most important muscle is the sphincter muscle of the mouth, the one which controls the beauty of expression. This is perhaps the most sensitive muscle of the face, for it is instantly affected by grief, joy or mental strain; their story is told immediately by the expression of the mouth. In massaging those muscles, gently rubbing upward from the corners of the mouth to the eyes is best, then three or four gentle movements from the corners of the mouth towards the ear.

It is easier to preserve than to restore, but the latter can be done in any face where there is sufficient strength of nutritive system. The first effort in this direction should be to remove the causes, whether they be in the mind or body. The next move should be to take up a course of health-giving rules and follow them. Eliminate the clogging waste material from the system, eat nourishing foods, take all of the fresh air possible, exercise, bathe and rest. Remember, if a thing is worth doing at all there should be but one way to do it—the right way.

Lillian Russell

LILLIAN RUSSELL.
Copyright Photo by Schloss, N. Y.

Answers to Queries

MISS E. B.—Do you ever use a sharp steel instrument in cleaning the nails? If you do, this is the cause of the skin becoming rough under them. Never use a sharp steel instrument. It will roughen the skin and it is almost impossible to keep the nails clean looking with a rough skin underneath. When cleaning the nails wind a bit of cotton about the end of an orangewood stick and then dampen it with soapy water and run under the nails; it will clean them without injuring the delicate surface. If you will send me a stamped, addressed envelope I shall be glad to send you instructions for manicuring.

DOLL—Girls with red hair should not wear browns, because this color takes all the life out of the hair and skin and tends to give a sallow look to the complexion. The lighter shades of yellow bearing on the canary, the dull pinks, blacks and dull blues are becoming. Light blue or baby blue are hard and form too much of a contrast between the hair and the complexion of the girl with red hair. A good plan to follow is to match as closely as possible the color of the eyes. The dull greens are good for a girl with your complexion and hair.

L. A.—Do not use cream on your face more than once a day unless you want to have a soft, flabby skin and a growth of hair on your face. By all means use water on your face as often as is necessary. It probably is not the water that irritates it, but the soap. One must be careful in selecting a suitable soap for the face. If the face burns and feels drawn after washing with soap you may be sure that the soap doesn't agree with it. You might try almond meal instead of soap. This is an excellent cleanser and is soothing to the skin.

MISS C. L. A.—Bathe under the arms with hot water and then dust with talcum. Another good wash for this purpose is one or two drams of alum to a pint of alcohol. Dry powders dusted on affected surface are often effectual. One ounce powdered alum, two ounces powdered orris root, and two ounces powdered rice. Mix and dust on parts after bathing. The following is good for corns: Twenty grains salicylic acid, one-eighth ounce alcohol and one ouncle flexible collodion. Mix and apply to corn for three nights and then soak in hot water. Repeat until corn has disappeared. I cannot give you a remedy for taking off moles. Do not attempt to remove them yourself or irritate them in any way. The safest way of removing them is by the use of the electric needle. Do not put anything on them or pick at them, for they frequently cause malignant growths if irritated. If you will send me a stamped, addressed envelope I shall send you formula for a bleach for freckles.

MARGARET M.—From the description you give of the spots I think they are liver spots. For liver spots on the face a teaspoonful of best olive oil taken every morning half an hour before breakfast and the same quantity half an hour after the latest meal of the day will be found effective, if you only will persist in the treatment. In a few months this will excite your liver to proper action, clear your skin, and otherwise improve your health. The unsweetened juice of a lemon in a glass of water every morning before breakfast is also beneficial for this purpose. Drink plenty of cool, not iced, water between meals. Never eat hot bread, rich pastries, nor sauces. Eat plenty of fruits and vegetables that do not contain much starch. Walk at least three miles a day and take deep breathing exercises night and morning.

MATHILDE M.—An egg shampoo is nothing more than breaking two eggs over the head and then rubbing it thoroughly into the hair and scalp, then shampoo the hair with a good soap jelly made of good white soap and water. I shall send you a shampoo that contains egg if you will send me a stamped, addressed envelope; I shall also send you formula for removing superfluous hair.

ELIZA—There is usually some internal trouble which causes an unpleasant breath, and one must get rid of the internal trouble before it can be remedied. Indigestion is sometimes the cause, also the condition of the teeth. Here is a formula for a mouth wash which may help you: One gram phenic acid, twenty-five grams boric acid, thirty drops thymol of mentha, ten grams tincture of anise, and three pints of water. Mix and rinse the mouth with this wash, which should be diluted for use in the proportion of one-half tooth wash to same quantity of clear water. Use after each meal and at any time required.

FRANCES—I am afraid there is not much chance of you ever becoming any taller. If you are stout and short why not try to reduce some of your flesh, and then you will not look so short. I shall send you a dietary for reducing flesh, with instructions for rolling exercises; also the formula for a hair tonic, which is good for removing dandruff, if you will send me a stamped, addressed envelope.

M. C.—By making your neck more plump the cords will not show so plainly. Deep breathing is good for rounding out the throat. Also massage with cocoanut oil or a good skin food. Here is another good exercise for rounding out the throat and for making it firm. Throw the head back with force, putting all the muscles on the stretch, then while keeping the head back throw it first to the left side and then to the right. Repeat about ten times. Another good one is to throw the head back and then blow as if you were blowing the down off of a thistle, turning the head to the left and right. Try this before your mirror and see how it rounds out your throat.

R. S. M.—I am sorry, indeed, but I am unable to give you any information about the lotion you ask about. I have never heard of it. I would not advise you to use anything on your face without knowing just exactly what it is and what it will do to your skin. One must be careful what they use on the tender skin of the face. I have a treatment for removing blackheads that rarely it ever fails, and I shall send it to you upon receipt of a stamped, addressed envelope.

B. M. S.—I am sorry, but I cannot give you a formula for a face powder. Face powders are extremely hard to make and are usually not so good as you could buy at a drug store. A face powder must be exceedingly fine, and one cannot make them as fine as they should be at home. I do not advise the use of liquid powders or powders in the form of creams or lotions on the face. Sometimes it is necessary to use them on the neck and arms, but it is never advisable to use them on the face.

Absolutely Pure and of Fine Quality
Baker's Breakfast Cocoa
is a Delicious and Wholesome Drink
Made by a perfect mechanical process, without the use of chemicals, thus preserving the delicate natural flavor, aroma and color characteristic of high-grade cocoa beans.
Be sure that you get the genuine with the trade-mark on the package.
Registered U. S. Pat. Office
WALTER BAKER & CO. Limited
Established 1780 DORCHESTER, MASS.

SECOND SECTION

Oakland Tribune.

CLASSIFIED PAGES

VOL. LXXIX. OAKLAND, CALIFORNIA, SATURDAY EVENING, MARCH 15, 1913. NO. 23.

PRISONER IS SHOT IN ATTEMPTING TO ESCAPE

USED CLUB TO PROTECT HER SISTERS

Suffragist Tells of Violent Defense Made Against Ruffians.

"They Got the Worst of It," Testifies Dr. Mary D. Mark.

WASHINGTON, March 15.—Samples of militant suffrage were expounded today to the senate committee investigating the disorder which attended the suffrage parade of March 3. Dr. Mary D. Mark of Maryland told of her physical efforts to defend the girls in the parade from the attentions of men in the crowd.

"Some of them attempted to manhandle me," she said. "I carried a baton and they got the worst of it

"I marched in the Maryland college women's section. The Maryland section just ahead of us carried a large state flag. The police stood by idly, while the crowd which surged close about the marchers spat on the flag and threw lighted cigarettes and matches into it. The police appeared to get a great deal of pleasure out of the parade and the antics of the crowd. They jeered and smiled at the marchers.

WOMAN'S ARM PINCHED

"One woman who was a marshal of the section preceding mine was pinched by men all along the line of march. Police made no effort to interfere. I could see them pinch her from where I marched. She showed me her arm afterward. It was black and blue from wrist to shoulder.

"I saw a man leave the crowd and chuck a girl in the line under the chin, tear her sash and try to put his arm around her. I went to her assistance and hit him a crack on the nose and he disappeared in the crowd I think his nose is swollen to this day."

GOT WORST OF IT.

"Did anyone attempt to interfere with you?" asked Senator Dillingham.

"Some of them attempted it, but they got the worst of it," replied Dr. Mark emphatically.

"Another man broke into the parade and almost tore a girl's clothes from her back. I hit another one of them pretty badly," she continued. "I heard him make a very ugly remark to a woman in front of me. He prepared to say something to me, but as he opened his mouth my baton accidentally struck him in the mouth I think his teeth went down, because he gulped a great deal. I have not yet heard what he was going to say."

WENT TO GIRL'S ASSISTANCE.

Miss Bliss Finley, who marched with a section of striking girl garment workers from Baltimore, told of a number of attempts by men in the crowd to ill-treat girls in her section. She said that several times she was forced to go to the assistance of girls whom men tried to pull from the parade. The police made no attemnt to interfere with these men, said Miss Finley.

Several other witnesses said they believed the police had done all in their power to control the crowd.

Murderer Charges Police 'Frame-Up'

Was "Pinker" for "Squealing," He Writes Governor.

OSSINING, N. Y., March 15.—John Mulraney, under sentence to die in the electric chair on Monday for the murder of "Paddy, the Priest," a New York saloon keeper, sent today a letter to Governor Sulzer in which he declared that unless reprieved he would go to his death the victim of the underworld's "code of honor" which condemned a "squealer" as the most "contemptible thing on earth."

The prisoner declares that he was "framed up" by the New York police and that while intoxicated by whiskey given him by the police he signed a confession which he supposed was merely a statement describing his movements on the night of the murder.

REALTY OPERATOR IS HELD FOR FORGERY

SAN FRANCISCO, March 15. — George H. Jevick, a realty operator, may or may not be thankful that Police Judge Deasy hald him to answer to the Superior Court today on a charge of forgery. Had he been released, however, and the case against him dismissed he would have been immediately rearrested on advices received from Vancouver, B C The authorities in British Columbia are very anxious to see Jevick, who, it is said, cleaned up a considerable sum of money there. He is accused locally of having forged a name to a deed and then attempting to mortgage the property involved, which is located in the Mission district. His bonds have been fixed at $2500.

PABST CAFE

Oakland's Famous Bohemian Cafe and Restaurant

ENTERTAINERS, MUSIC AND SONGS

Table d'Hote Sundays $1

Exceptional Cuisine

11th at Broadway

R. T. KESSLER Manager

OLNEY NOT TO BE ENVOY TO ENGLAND

Distinguished Democrat Declines Ambassadorship to Great Britain.

Speculation as to Appointment Increases; Burke to Be U. S. Treasurer.

WASHINGTON, March 15.—Richard Olney of Boston, to whom President Wilson offered the post of ambassador to Great Britain, has declined. His letter of refusal was received at the White House today.

Olney's letter was said to be of a confidential nature and therefore was not made public Secretary Tumulty, however, announced that Olney had declined "for family reasons" It is understood that Mrs Olney has been in poor health and that Olney was loath to change his residence at his advanced age.

Speculation as to who might be chosen ambassador to Great Britain began immediately on the announcement of Olney's declination. It was pointed out that beside Olney President Wilson had in mind Charles W. Eliot, president emeritus of Harvard, but had offered Olney the place because of his conspicuous record in the Democratic party.

BURKE TO BE TREASURER.

The nomination of John Burke, former governor of North Dakota, to be treasurer of the United States, was sent to the Senate by President Wilson this afternoon.

While the present week has been given over largely to organization and filling some vacancies occasioned by the change in administration, the word sent out from the White House today that next week there would be a change of activity.

TO ANNOUNCE POLICY.

Some of the administration's new policies, it was said, would take definite form. It is expected the Presiden Wilson not only will issue his proclamation calling the extra session of Congress, but will make some important announcement on the future course of his administration

George Foster Peabody was an early White House caller today. He declared he had not been offered the position of collector of the port of New York.

Joseph E. Davies of Wisconsin, secretary of the Democratic national committee, probably will accept the post of assistant secretary of war. Davies had been offered a diplomatic post and was considering it when Secretary Garrison offered to make him assistant.

DIXON CALLER.

Former Senator Joseph M. Dixon of Montana, manager of Colonel Roosevelt's presidential campaign met President Wilson today. Dixon was in Secretary Tumulty's office when the President left his own office to shake hands with several visitors.

"Here is a man I want you to meet," said Tumulty as he led the President to where Dixon was standing. Wilson smiled and put out his hand for a hearty clasp.

MCCOMBS CONFERENCE.

The President consulted with McCombs on what he thought the sentiment of the country was with respect to legislation and asked him about some of the men to whom foreign posts hight be offered. McCombs did not discuss his conferences specifically, but said he was glad to learn that former Governor Burke of North Dakota was to be United States Treasurer, as he had been urging his apointment.

McCombs said he was not yet ready to announce his final decision as to taking the post of ambassador to France.

CONSIDERED OFFER CAREFULLY.

BOSTON, March 15.—Richard Olney's declination of the post of ambassador to Great Britain caused no surprise among his close friends here. It is known that Olney considered the President's offer deliberately and counseled with associates, some of whom urged him to accept the offer. As anticipated, Olney's decision was first made known at Washington. Upon reading the announcement of it today he said only: "If that is authentic the episode is ended."

Investigate Death Of Admiral Eaton

Stepdaughter Declares Official May Have Poisoned Himself.

BOSTON, March 15.—Dr. Paul P. Dessez of the Charleston navy yard has asked Medical Examier Osgood of Rockland for full particulars regarding the death of Rear Admiral Joseph Giles Eaton. Dr. Dessez said that his findings would be submitted to the navy department Rear Admiral Eaton was commandant of the Charlestown navy yard at the time of his retirement, five years ago

In a statement last night Mrs. Ralph Preble Keyes, stepdaughter of Rear Admiral Eaton, is quoted as declaring her belief that "if the rear admiral died an unnatural death he poisoned himself."

She said he was fond of experimenting with drugs and was a student of their physiological effect. She said also that he had stomach trouble for years, for which he took medicine.

HIBERNIANS PLAN INNOVATION

PREPARE FOR BRILLIANT BALL

JOHN T. MULLINS (LEFT) AND JOHN COX, COMMITTEEMEN, AND RUTH STANLEY, WHO WILL DANCE

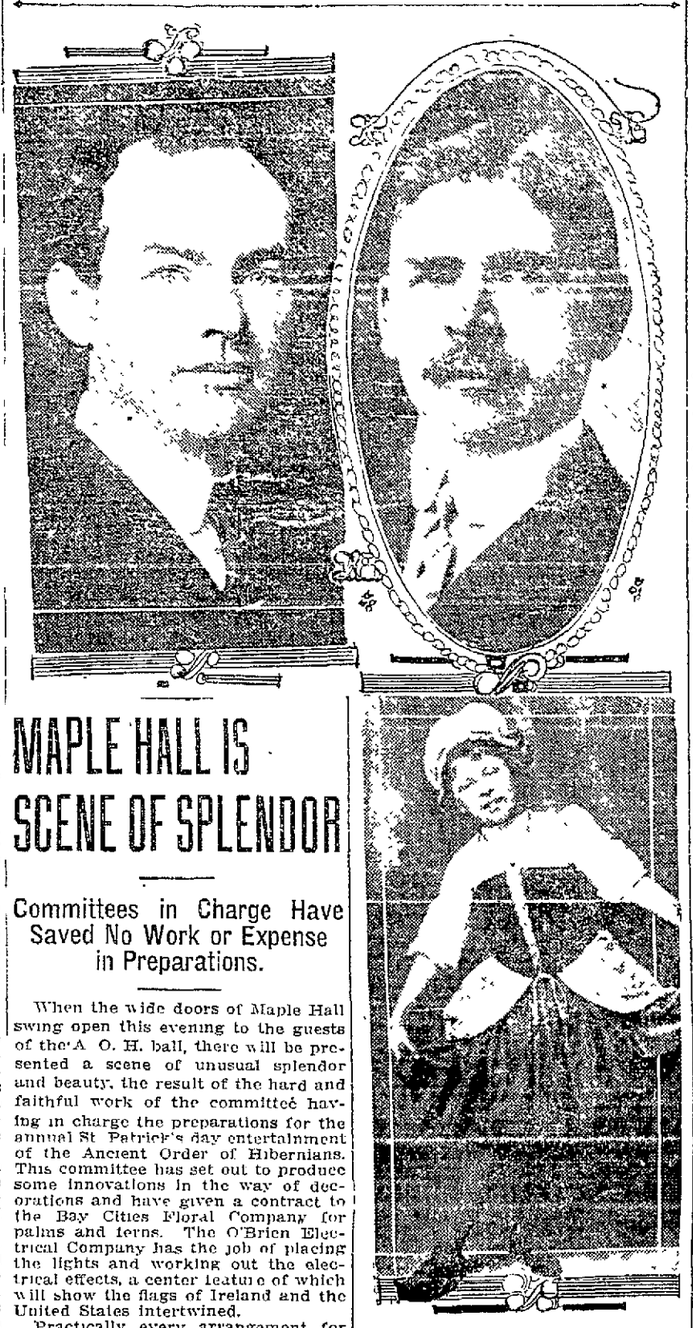

MAPLE HALL IS SCENE OF SPLENDOR

Committees in Charge Have Saved No Work or Expense in Preparations.

When the wide doors of Maple Hall swing open this evening to the guests of the A. O. H. ball, there will be presented a scene of unusual splendor and beauty, the result of the hard and faithful work of the committee having in charge the preparations for the annual St Patrick's day entertainment of the Ancient Order of Hibernians. This committee has set out to produce some innovations in the way of decorations and have given a contract to the Bay Cities Floral Company for palms and ferns. The O'Brien Electrical Company has the job of placing the lights and working out the electrical effects, a center feature of which will show the flags of Ireland and the United States intertwined.

Practically every arrangement for the great function has now been made and it requires only the finishing touches of the workers to set the scene for the brilliant affair in honor of the patron saint of Ireland. Two indefatigable workers have been John Cox, who is head of the arrangements committee, and John F. Mullins, supervisor, who is on the reception committee.

GOOD SPECIALTIES.

Specialties will be numerous and exceptionally good. They include some clever dancers. Miss Ruth Stanley will dance some of her favorite dances and William McDonough, the tenor of the Irish-American League Choral Club, will sing at the musicale entertainment preceding the ball "My Own United States," "A Nation Once Again" and the "Star-Spangled Banner."

Others appearing in special numbers are Miss Frances Keith, Miss McGregor and John J. O'Conner.

The names of the committeemen having the affair in charge are:

Floor committee—J. A. Marshall, M. C. Ring, T. J. Desmond, Frank J. Youell, James Fleming, C. J. Toomey and William C. Donough.

Reception committee—D. S. McCarthy, John Forrest, John F. Mullins, J. A. Kennedy, D. P. Spillane, R. J. Heeney, James Coakley, James Pegman, James Corley, William Lenane and William Tobin.

Arrangements committee—John Cox, D. S. McCarthy, E. J. Murphy, B. McManus, D. M. Murphy, J. Marshall, M. C Ring, James Quirk, W. M. McDonough and Charles McCarthy.

Signal Man Lashed Upon Railroad Track

Striking Section Hands Believed Guilty of the Attack.

PHILADELPHIA, March 15.—Bound to the track in front of a rapidly approaching express train on the Pennsylvania railroad by four men, believed by the police to be striking section hands, Patrick J. Dugan, a signal man, escaped being ground to death last night when the engineer, noting the absence of the signal light, stopped the train within ten feet of where he was tied. Dugan was unconscious, his skull fractured, apparently from a blow from a pick handle. He was on duty at the tower at Sixty-second street and Lancaster avenue, on the main line of the railroad. He went to investigate when the men suddenly leaped upon him from a thicket.

WANTS SEPARATE MAINTENANCE

Matilda Davis brought suit today against J. H. Davis for separate maintenance, asking for a monthly allowance of $75 for the support of herself and minor child According to the complaint which was filed in the superior court, Davis deserted his family on April 5 last His wife says that he has a salary of $200 per month.

STILLINGS IS ANGERED BY WALKER

The President of Corporation Clashes With Commissioner in Office.

Ezra Decoto Told by Irate Man to Keep Hands Off; Man Searched.

What threatened for a few moments to develop into a lively fistic encounter occurred in the office of District Attorney W. H. L. Hynes last evening when George E. Stillings, president of the National Mercantile Company Ltd. of Vancouver, B. C., clashed in a wordy dispute with State Building and Loan Commissioner George S. Walker and told Prosecuting Attorney Ezra Decoto, who intervened, that if he touched him "it would be the last thing that he would do."

The incident resulted from action commenced by Walker to prevent the Stillings company from doing business in this state without first putting up a $50,000 bond with the secretary of state, as provided for company's doing a building and loan business.

Commissioner Walker was stating his version of the case to District Attorney Hynes when Stillings interjected with the remark.

"Why don't you state the truth?" at the same time springing toward Walker Prosecuting Attorney Decoto, who was assisting in the investigation, reached out his arm to restrain Stillings when he was admonished that his action might be the last thing he ever did, according to other participants.

STILLINGS SEARCHED.

After things had quieted down and Stillings had been searched upon order of the district attorney, the president reclined in a chair with his feet upon the polished top of the district attorney's table, from which position he is alleged to have continued his tirade against the loan commissioner.

"Take your feet off that table and stop that kind of talk," admonished Hynes.

After that the interview was peacefully conducted. In the search of Stillings Inspectors Hodekins and Wood failed to locate a weapon.

Learning that the Stillings concern had opened offices in Oakland, Commissioner Walker further understood that no bond had been filed. He took up the matter with the district attorney's office and also with the city authorities. He told District Attorney Hynes that Stillings had stated that he would not put up a bond and that he would beat the laws. It was that remark which lead to the near-encounter.

"THE DIAMOND CHAIN."

In speaking of the investigation, Commissioner Walker said:

"Prospectus literature issued by this company and its printed contracts show it to be a 'diamond chain' contract. If 100 men can be persuaded to put in $10 a month for 10 months, at the end of that time the first man taking out a contract can get $100 cash. There are arrangements by which the company can take out from the payments for a reserve fund and I regard it as promising many things impossible of fulfillment. It comes under the building and loan association law because a company receiving subscriptions and making loans comes under that classification. As such I notified Stillings several weeks ago that he could not operate here."

The authorities are still working on the case and in the event that Stillings attempts to transact business here he will probably be placed under arrest, they say. F. D Phillips is local agent with offices in the Security Bank building. W. B. Sears, secretary and treasurer, is also here from Vancouver

Five Are Injured In Chicago Fire

Chauffeur and His Wife, Badly Burned, Jump From a Third Story.

CHICAGO, March 15.—Five persons were injured, two probably fatally, early today when fire destroyed a three-story brick building in East Oak street, the lower floor of which was used as a private garage. Alex. Tennant, 28 years old, a chauffeur, and his wife, 18 years old, who lived in the building, were badly burned and jumped from the third story. George Scott, also a chauffeur, jumped from the second floor. Two firemen were slightly injured.

AUTO HITS MAIL TRUCK; AUTOISTS ARE ARRESTED

Rejoicing over the purchase of a new automobile in Santa Cruz, L. E. Lukens and F. L. Waltl started to Oakland. At Sixty-eighth avenue and East Fourteenth street they collided with the United States mail truck No. 2, and were spilled out into the street. Neither Lukens nor Waltl sustained injury, but Captain Thorwald Brown of the Melrose police station had Lukens placed under arrest for drunkenness.

Better Children Raised by 'Bad' Mothers, He Says

WASHINGTON, March 15.—That bad mothers raise better and more vigorous children than good mothers was the assertion made last night by Dr. Gustave Blumenthal, a noted physiologist of Australia, before the Home and School Association. Dr. Blumenthal also declared suffragists were "spinsters who had missed the matrimonial market." He asserted that woman suffrage was a complete failure in Australia.

"Good mothers send more boys to jail and into the evils of crime," he said, "than do bad mothers. The indifference of a bad mother is better for the child in its battles with life later on than the pampering love lavished on him by over-fond parent."

Blumenthal would encourage fighting among boys and said he would even go so far as to give his boy a reward for every black-eye the lad gave his opponent without receiving one in return. He declared there were too many ladies and gentlemen and not enough men and women in the present age.

COUNTY FILES SUIT AGAINST TELEPHONE CO.

Deputy District Attorney Leon Clark filed suit in the superior court today in behalf of the county against the Bay Cities Home Telephone Company for the collection of $1000 on a bond given by the company when it secured a franchise in 1909 The complaint alleges that the corporation did not fulfill the terms of its contract in merging with the Pacific Telephone & Telegraph Company.

PHI BETA KAPPA INITIATION

UNIVERSITY OF CALIFORNIA, Mar. 15.—The annual initiation of the local chapter of Phi Beta Kappa, scholarship honor society, will be held at the Key Route Inn in Oakland, Monday, March 24. A supper will immediately follow the initiation Professor Charles Derleth, Jr., is to act as toastmaster. The speakers will be Professor Chauncey W. Wells, Professor Rudolph Schevill, Max Thelen, Clare M. Terrey and Miss Evelyn Steel

Auction Sale!

Creditors' Auction Sale

of fine china, glassware, crockery, enamelware, glassware, etc.; counters, showcases, etc., etc. Sale Tuesday, March 18, at 10:30 a. m. at 1007 Clay st., cor. 10th st., Oakland.

J. A. MUNRO & CO., Auctioneers.

Creditors' Auction Sale

of the extra fine stock of candies, tools, showcases, marble slabs, cash register, copper kettles, etc., from a local candy factory Sale Tuesday, March 18, at 10:30 a. m., at 1007 Clay st., cor. 10th st., Oakland.

N. B.—We will also sell a millinery stock at the same time and place. All must be sold

J. A. MUNRO & CO., Auctioneers.

GUARD HALF-BLINDED WITH RED PEPPER

Exciting Chase Takes Place on Mission Street After Visit to Dentist

SAN FRANCISCO, March 15.—Blinding his guard with red pepper and making a desperate dash for liberty, L. A. Madden, a prisoner at the county jail was shot by Deputy Sheriff Thomas Bell, at 11:30 this morning, and it was necessary for both captive and captor to be taken to the Central Emergency hospital The chase and shooting were witnessed by nearly 100 citizens on Mission street. Bell sent a half dozen bullets after Madden one of which took effect in his right foot

Madden had been treated at the dental clinic of the College of Physicians and Surgeons, on Fourteenth street, between Mission and Valencia Bell waited with him at Eighteenth and Mission streets for an Ingleside car Madden's hands are exceedingly small and he succeeded in removing the cuffs from his wrist. As Bell turned to grasp him, the prisoner threw a handfull of pepper in the deputy's face The fiery stuff went into Bell's nose and eyes. He started to sneeze and when he recovered himself a moment later Madden was a good distance off He pursued him for half a block, and then, having a clear path ahead, emptied his revolver at the fugitive, firing low Finally Madden fell with a bullet in his foot and Bell got up, only to grope about wildly, the pepper having at last blinded him With the aid of citizens both men werer taken to the hospital.

Sheriff Eggers thinks that Madden's toothache was feigned He had been held to answer to the Superior Court on a charge of passing fictitious checks

DE LEONS MAKE DEBUT AT ORPHEUM TOMORROW

Artists, Identified With Campus, to Appear in Vaudeville

It is gratifying to Walter De Leon and "Muggins" Davies, and to their friends, that the youthful Idora Park favorites are to make their vaudeville debut in Oakland, beginning an engagement of one week here at the Orpheum tomorrow afternoon. Hosts of personal friends, and acquaintances made across the footlights, will welcome the pair at the Twelfth-street theater during the week De Leon and his wife will appear in a musical sketch written and arranged by De Leon, who is author of "The Campus" and other musical comedies. The songs which the pair will present are also the composition of the young actor-playwright. These and the clever dancing and patter of the De Leons will pleasingly fill in their quarter-hour upon the stage.

The musical comedy favorites, who have appeared frequently at Idora Park theater and on tours of the Pacific coast and middle west, have been engaged in work which fits them well for vaudeville in which they will begin their first season tomorrow, in their "home town." De Leon was a favorite on the campus of the University of California, where he appeared often in theatricals and served as yell leader. His first professional work here was at Idora Park, where he met and married "Muggins" Davies, youngest sister of Mrs. Ferris Hartman. Mr. and Mrs. De Leon have ever since been members of Hartman's company, with which they recently returned from an engagement in China, Japan, the Philippines and Honolulu. They will tour the entire Orpheum circuit.

ADOPT ADDITIONS TO 'REDLIGHT' BILL

Bohnett's Measure One More Step Toward Becoming Law.

SACRAMENTO, March 15.—The "redlight" bill, Assemblyman Bohnett's measure for the closing of buildings used for immoral purposes, advanced another step toward becoming a law today when the lower house, without discussion, adopted the 17 amendments added Thursday night by the committee on public morals.

As a result of the story told the committee on prisons and reformatories yesterday by E. E. Duncanson, a former convict pardoned from San Quentin, concerning the alleged brutal treatment accorded him there, Assemblyman H. W. Brown introduced a resolution calling for a legislative investigation of the state prisons. Adoption of the resolution will be taken up as a special order of business Monday.

SENATE SESSION BRIEF.

SACRAMENTO, March 15.—The senate held only a brief session this morning, adjourning in less than 30 minutes to meet again on Monday.

ELOPING COUPLES FAIL TO ARRIVE

To Be Taken From Train at Roseville to Avoid Sacramento's Curious.

SACRAMENTO, March 15.—A curious crowd of several hundred people gathered at the Southern Pacific Depot here this morning to see two eloping couples, Maury I. Diggs and Miss Marsha Warrington, and F. Drew Caminetti and Miss Lolo Norris, who disappeared from here last Sunday Disappointment prevailed when the elopers failed to alight from Overland Number 3, as expected.

Advices from Truckee are to the effect that the runaway parties left the train there and were met by Assistant District Attorney Atkinson, Chief of Police Johnson and a court reporter. It is said that statements were secured from all four prior to bringing them to Sacramento. The party then boarded Overland Number 5 bound for this city. It is understood that the plan is to leave the train at Roseville where waiting automobiles will carry the two men directly to the county jail and the girls to the detention home

The Overland number 5 will arrive late this afternoon.

INSANITY PATIENT WRITES TO SHERIFF

Scribbling a note upon a handkerchief and dropping it into the yard through a window of a detention ward at the receiving hospital last evening, Otto A. Rudolph, a Berkeley real estate man appealed to Sheriff Barnet for his release. Rudolph is held upon an affidavit of alleged insanity sworn to by J. L. Tisdale of 3211 King street, Berkeley, alleging that the defendant imagines that he has an unlimited bank account and draws worthless checks. The note dropped up by a gardener, read, "Sheriff Barnet, I am here unlawfully detained and if you do not immediately release me I will sue you for heavy damages."

DANES ATTEND FLAG PLANTING

Oakland Has Large Delegation at Fair Site for the Exercises.

Over three hundred Danish residents of Oakland journed across the bay this morning to attend the exercises at the Panama Pacific fair site, when Denmark planted her flag on the site of the Danish exhibit. C. Brun, Danish court chamberlain represented the Danish nation at the exercises.

The Oakland party started from the Chamber of Commerce building in automobiles, through the principal streets, the delegation embarking on the 12:15 boat.

Secretary A. A. Denison of the chamber accompanied the delegation. A large number of women were in the party.

CRUISER MARBLEHEAD SALUTES.

SAN FRANCISCO, March 15.—Denmark planted her flag today on the plot of ground on which will rise her building in the Panama Pacific Exposition in 1915. A salute of 21 guns from the cruiser Marblehead greeted the flag as it rose.

After the ceremonies, the exposition directors gave a luncheon to the Danish court chamberlain, C. Brun, who, as minister to the U. S., came here to select the site and take title.

WOMAN'S HANDKERCHIEF FOUND AFTER BURGLARY

SAN FRANCISCO, March 15.—Burglars raided two tailoring establishments last night and carried off loot to the value of $365. In one of them a handkerchief was left, which was daintly perfumed and bore the name of Margaret. Whether a woman was concerned in the commission of the crime is a question which the police have set themselves to solve.

Bemstein, whose shop is at Polk and Bush street street, found the bit of lace near the door after discovering that $200 worth of trimmings and accessories of ladies' clothing had been taken.

The second burglary occurred in the store of L. B. Lebovitz and Company, 1855 Post street, where goods to the value of $155 were taken.

TOMORROW

THE BARGAIN

Sale in Autos

COMMENCES IN OUR CLASSIFIED COLUMNS. THIS SALE CONTINUES FOR ONE WEEK.

Watch these columns. You can get just the kind of car you want for about half-price.

BERKELEY GOSSIP of STUDENTS and RESIDENTS of UNIVERSITY TOWN AND SOCIAL and PERSONAL HAPPENINGS of BAY in the ISLAND CITY ALAMEDA

REPORT MADE ON CROSSTOWN DELAY

Alameda Council Hears Why Road Is Not Ready for Service.

ALAMEDA, March 15.—At the meeting of the council committee last night Mayor W. H. Noy reported that he had a conversation with General Manager W. R. Scott of the Southern Pacific, in which the railroad official stated that the delay in starting the Eighth street crosstown line between Alameda and Oakland was due to lack of proper trucks for the cars. Councilman C. W. Stewart stated that he thought that the reason for the delay should be incorporated in writing and made a part of the city railroad written records.

Ten of the special coaches, ordered for the Alameda-Oakland service, have been sent to Los Angeles for service in the south. These ten coaches are still on their original trucks, the line for which they are intended being of lighter rails than the electric system in this county. It is reported that the heavier trucks have been fitted to several of the remaining coaches at the Alameda Point shops and that the cars are about ready for service.

A communication from the water rate association, relative to the fixing of rates for the coming year, was referred to the finance committee.

Superintendent of Streets V. M. Frodden reported that the Southern Pacific Company, although many times having promised, has neglected to properly care for its roadbed and crossings and that loose rock is constantly thrown from its right of way onto the streets. The matter of insisting that this condition be remedied will be taken up with the company by the street committee.

Bids for supplying the city with broken trap rock to be delivered at various points were decided upon as all being too high, and it was decided to purchase the rock, as needed, out of town.

CHILDREN'S HALF FARE.

A delegation from the East End Improvement Club was present to urge legislation in the matter of the adoption of a 2½-cent fare for school children. E. R. Peace, as spokesman for the committee, stated that he had copies of the laws existing in other cities. Under mutual agreement the matter went over until the next regular committee meeting when the city attorney will be present. The committee from the club was invited to meet with the public utilities committee for a further discussion of the matter next Wednesday evening.

A communication from the board of health was to the effect that there is great need of a sewer in Brush street, form a point 200 feet east of third street to that street. It was stated that a couple of houses on Brush street are drained into the marsh. The matter was referred to the street committee.

The city clerk was instructed to communicate with Senator Hans thanking him for his kindness in supplying the council with literature relating to the bills pending in the legislature.

BIDS ARE OPENED FOR CHIEF'S AUTO

ALAMEDA, March 15.—The police and fire commission opened bids last night for the purchase of a roadster auto for Fire Chief Walter Steinmetz. There were six bids. The detailed examination of the bids was postponed as the specifications wil have to be considered at length. Some of the bids included about $100 of firefighting apparatus in addition to the regular auto equipment.

The commission postponed action until next Tuesday afternoon. At 3 o'clock Tuesday afternoon the sample autos of the six bidders will be ranged on the city hall lot in front of the commission for inspection and examination. The awarding of the bid may take place immediately after or may be delayed until a later day.

The bidders, cars offered and prices were: Owen-Hunter Company, of Oakland, Paige 36, $1474; Pioneer Auto Company, Chalmers 30, $1500; Frank Renstrom, Regal, $1448.50; William Higby, Marion car, $1500; Bonnheim Moore Company, Henderson car, $1500; F. R. Fageol, Overland, $1465.

STUDENTS FINISH THEIR VAUDEVILLE REHEARSALS

BERKELEY, March 15. — Students of the Berkeley High school have completed rehearsals for their vaudeville show to be given this evening in the High school auditorium on Allston way. A sketch, "The House Warming," by Douglass Hyde, will be a feature of the program. A dance by Miss Violette Wilson, daughter of Mayor Wilson, is another offering, as is a mixed number, "Las Madrilenas," to be given by the following: Miss Catherine Woolsey, Carrie Templeton and Helen Cowell, and Ernest Camper, Elbert Monro, Eliot Landon and Ralph Vilas. "The Lene Affair," a second sketch, will be the last number.

MANAGER TELLS OF HIS SUCCESS

Judges Conditions by Watching Classified Ads.; Claims They Are Condition Barometer.

A prominent department store manager told the writer that his success could be directly traced to the fact that he was able to judge just about what the people wanted.

"In getting my line on conditions I do not depend alone on the observation I make in our own store, but go outside our line entirely. One of the best barometers of public wants that I know of are the classified columns of the big papers. I watch the small want advertisements in THE TRIBUNE closer than most of the people working on your paper. They tell me the story I am looking for. When people are prosperous they are on the market for real estate, automobiles, etc., and whenever you see lots of advertisements you can bet there is lots of trading going on—people have money and will buy our goods. Whenever you have few classified advertisements, business will be quiet. Just watch it yourself and see if I'm not right.

"By the way, while I have always watched your classified advertisements, not as a buyer, still I have picked up two or three fine bargains and without exaggeration I can say that in the last ten years I have made over $5,000.00 from snaps that I have seen advertised in these columns.

"Just now THE TRIBUNE is carrying the best line of classified advertisements of any paper around the bay, which indicates to me that its columns are well read and are bringing fine returns to the advertisers."

PREPARE FOR BUILDING OF RICHMOND ELECTRIC LINE

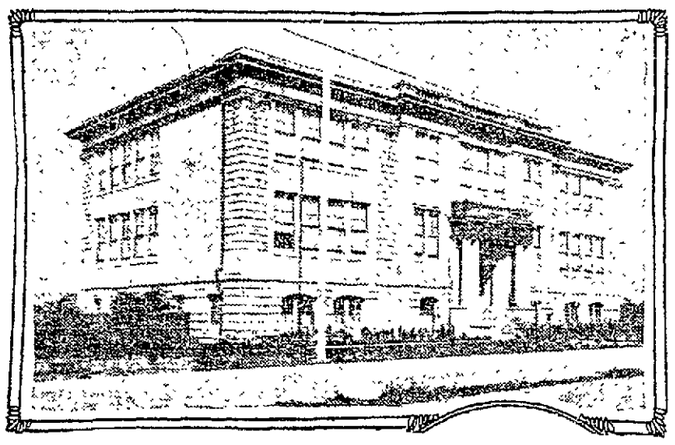

Richmond High School, located two blocks from Wall's Harbor Center tract on property formerly sold by the same company.

RICHMOND, March 15.—Rails and other material are being piled up by the Southern Pacific opposite the Pullman works, for the electric line to be laid along Cutting boulevard, through Wall's Harbor Center tract and connecting both sides of the city with a direct line.

A flag flying from a tall pole guides investors coming here from other cities to the site for the new city hall on Harbor avenue in Wall's Harbor Center, recently accepted by the city council.

With the $300,000 on hand from a sale of part of the $1,170,000 harbor bonds voted by the people a start will be made at once on harbor construction. This and the new Southern Pacific line is making Wall's Harbor Center a scene of some of the greatest activity Richmond has ever known. People here have bought $325,000 worth of property in this tract since its opening and the outside investment has ben proportionately heavy.

CUPID WEEPS, AS THE MILL GRINDS

Divorced Because He Wouldn't Let Her Sing; Another Deserts at Altar.

Upon testimony that her husband had refused to let her sing about the house and that he otherwise repressed her high spirits, Ida Locke was granted an interlocutory decree of divorce from A. F. C. Locke, a contractor. In addition plaintiff said that she had to go to her mother for support.

Turning away from the altar to accompany her step-father home instead of going with her husband is the treatment Harry M. Lawrence alleges he received from his wife, in a complaint for divorce filed in the Superior Court against Mabel E. Lawrence. Immediately after the ceremony plaintiff states that the step-father of his bride said to her: "Come on Mabel, come home with me." She went, declares Lawrence, and never lived with him as his wife.

That Frederick Bailey disposed of his household furniture in order to satisfy his desire to gamble, is alleged by Florence Bailey in her suit for divorce. In addition to the furniture, Mrs. Bailey says that her husband pawned her wedding and engagement rings together with other jewelry.

Interlocutory decrees were granted to Edith Matthews from Stonewall J. Mathews, habitual intemperance; and Annie Brenzel from Joseph Brenzel, desertion. A final decree was granted to Jennie Audet from John Audet on the ground of desertion.

A. J. Bledsoe was denied an interlocutory decree today by Judge T. W. Harris from Jessie L. Bledsoe.

Complaints were filed today by Carolina Madeiros against John Madeiros, desertion; Etta E. Schubering against Richard Schubering, desertion, and Leonore Eddy against Luuos E. Eddy, failure to provide.

HILLSIDE CLUB OPENS ITS ANNUAL EXHIBIT

BERKELEY, March 15.—The Hillside Club opened today its annual exhibit of paintings by California artists in the clubhouse at Cedar and Arch streets. It will continue to Tuesday inclusive. Among the well known artists residing in this city who have contributed canvasses are Eugen Neuhaus and Chapel Judson. G. Cadenasso of San Francisco, who recently closed an exhibit at the Hotel Oakland, is also represented, as are the following: William Keith, Mathews, Breuer, Piazzoni, Currier, Johnnevold, Latimer, Hanson, Wares and Withrow.

A social meeting is to be held by the club Monday evening for a view of the pictures by members and invited guests. Bernard Maybeck, Mrs. Charles S. Prebio and John D. Galloway will make informal talks. A musical program is being arranged.

WOULD RECOVER COIN INVESTED IN LAND

Claiming that he had been induced to invest $1500 in land for a chicken ranch which later turned out to be practically worthless, George R. Walker has filed suit for recovery against the De Armond Beard Land Company. He also seeks recovery of $900 which he said was expended in the purchase of incubators and other chicken-raising paraphernalia. The land was situated in the Schellville chicken colony in Sonoma county.

BITTEN BY DOG.

ALAMEDA, March 15. — The ten-year old son of R. L. Simpson, 2258 San Jose avenue, was bitten by a dog last night. The child was on San Jose avenue when the dog seized the boy's right leg.

The dog is owned by Miss Manson of 1625 San Jose avenue. Poundmaster Grant Hicks took charge of the animal and it will be kept under observation for ten days.

MISSING GIRL RETURNS.

ALAMEDA, March 15. — Thelma Freprious, a ten-year-old Alameda girl, was reported missing [illegible] night. As the police finished telephoning to San Francisco, the mother again phoned that the little girl had returned home at 9 o'clock.

ALAMEDA SCHOOLS CLOSE.

ALAMEDA, March 15. — There will be a week of vacation in the Alameda schools next week. The vacation is the usual rest period of a week. The routine work will be resumed on March 24.

WORKMAN CRUSHES THUMB.

ALAMEDA, March 15. — L. E. Houston of Richmond, a boiler maker employed at the electric light plant, had his left thumb crushed this morning. City Physician Hieronymus treated the injury.

CUNNING BURGLAR GETS TWO YEARS

In 20 Burglaries Here and Suspected of the Wood Robbery.

SAN FRANCISCO, March 15. — Confessing that he was implicated in 20 burglaries in San Francisco and vicinity, Arthur Tabor, whose alias, "The Fox," was well taken by reason of his cunning and cleverness, was sentenced to two years in San Quentin by Superior Judge Dunne today. This is the first time that Tabor has been in trouble, which accounts for the leniency of the court. When he was first arrested he was believed to have been a sensational thief, who had robbed the residence of S. N. Wood, but the later appearance of that melodramatic individual, and his subsequent battle with the police, set all suspicion at rest. The specific accusation for which Tabor paid the penalty was the breaking in to the home of P. Vogal, 105 Second avenue, on January 13.

FREMONTERS WIN FROM BERKELEY

Oaklanders Victors in Cross-Country Meet in the Hills.

In a dual cross-country meet contested this morning between Berkeley and Fremont high schools, the latter team decisively defeated the Berkeleyans by the score of 36 to 19. The course, which was five and one-tenth miles, was over the hills in the rear of the Fremont high school. The first three men to finish were Fremonters, Lloyd being the first competitor to complete the run. He was 31 minutes and 10 seconds, which, considering the course, was remarkably good time. Lloyd was closely followed by Carlson, who pulled in nine seconds later, followed 15 seconds later by Young. Dunne, captain of the Berkeley team, was the first to cross the tape for his team. He trailed in over a minute later than Young, coming in in 32 minutes and 50 seconds.

The teams were evenly matched and a more closely contested race was expected. However, the Berkeleyans put up a game fight and numerous spurts throughout the race gave an exciting touch for the student fans, quite a number of whom had gathered to witness the sport. Fremont's showing this morning is causing considerable jubilation among the supporters of the track team. It is conceded that they will be formidable in the long distances, while the short distance and field men are also coming strong. Coach J. B. Nash is handling the boys and expects to make a clean sweep of the track season.

The boys in this morning's race finished in the following order: Lloyd (F.), 31:10; Carlson (F.), 31:19; Young (F.), 31:34; Dunne (B.), 32:50; McKnight (F.), 33:10; Mosher (B.), 34:15; Gott (B.), 35:17; Cole (F.), 35:45; Stevenes (B.), 35:54, and Jones (B.), 36:51.

The two high schools will meet some time in the near future over the same course. In the event that Berkeley should win, another cross-country will then be contested. Should Fremont win, however, then they will receive the cup offered by Ambrose, the tailor. Should Berkeley take the next two then they will receive the trophy.

WIDOW OF ASSOCIATED PRESS EDITOR DIES

ALAMEDA, March 15. — Death yesterday called Mrs. Rachael Haight Finley, one of the pioneer women of Alameda, and a resident here since 1872. The deceased was a native of Australia, but early in life took up her residence in Alameda. Her husband, the late John B. Finley, died about five years ago.

Mrs. Finley is survived by three children, Esther A. Lovejoy, E. G. Finley and Mrs. Rachael H. Fargo. The funeral will be held from 463 Haight avenue tomorrow at 2 o'clock.

FREE!

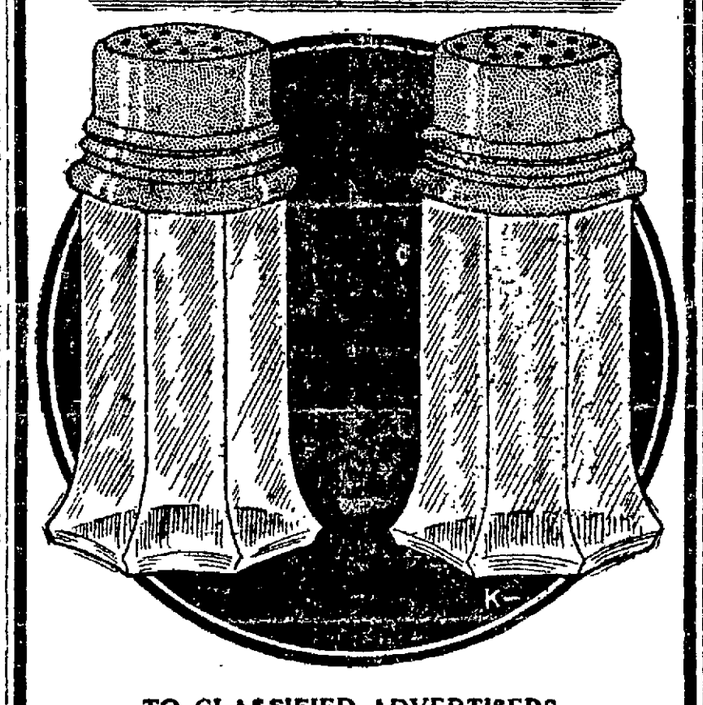

TO CLASSIFIED ADVERTISERS

A Set of Pepper and Salt Shakers--Like Picture

To all advertisers placing a cash ad. over our counters to run for e week or more.

MAIN OFFICE--Eighth and Franklin Streets.
BRANCH OFFICE -- 1220 Broadway.
SAN FRANCISCO OFFICE--653 Market Street.
BERKELEY OFFICE -- 2142½ Shattuck Avenue.

The Tribune Prints more Alameda county classified advertisements than all the other Oakland and San Francisco papers combined

MARIN RESOURCES TOLD BY JORDAN

Blue Book Describes the Many Attractions of Fertile Region.

Marin county in 1910 ranked among the 58 counties in California:

Third in egg product, 1,465,911 dozen.

Third in value of dairy products, $1,295,605.

Fourth in milk product, 8,575,850 gallons.

Nineteenth in number of cattle, 39,266.

SACRAMENTO, March 15. — Marin county, undulating land of picturesque hills and fertile valleys, abutting on the waters of the Golden Gate, and boasting an unexcelled climate, stands as one of the leading poultry and dairying sections, according to Secretary of State Frank C. Jordan, who compiled an article on the county, that appears in the State Blue Book. Jordan credits this county with ranking third among the 58 counties of California in egg product, third in value of dairy products, fourth in milk product, and nineteenth in number of cattle.

He related also, that with a land area of 323,560 acres, the county in 1910 had 258,442 acres in farms. The value of farm property was $12,426,158; domestic animals on farms were valued at $1,436,975, and those not on farms at $157,204. Cattle, horses, mules, hogs, sheep and goats numbered 61,036; poultry numbered 203,277, and there were 20 colonies of bees. The milk production amounted to 8,575,850 gallons; the butter fat sold, 225,545 pounds; the poultry raised, 141,629. The dairy products for the year ending September 30, 1911, included butter, 1,835,983 pounds; cheese, 664,500 pounds, and evaporated milk, 336,000 pounds.

BIG VALUE OF CROPS.

All crops were valued at $581,383; dairy products, $1,295,606; poultry, $422,837; wool and mohair, $2816; animals slaughtered, $32,917; receipts from sale of animals, $196,947. The value of the cereal product was $19,766; hay and forage, $425,957; vegetables, $42,916; fruits and nuts, $31,816; all other crops, $13,383.

There were 957 acres planted to cereals; 17,460 acres in hay and forage; 850 acres in oats; 13,055 acres in grains cut green for hay, and 435 acres in potatoes. The cereal product amounted to 34,877 bushels; the corn product 2061 bushels; oat product, 31,430 bushels; hay and forage, 37,972 tons; alfalfa, 86 tons; grains cut green for hay, 20,787 tons; potatoes, 33,469 bushels.

This county also had 32,263 bearing orchard fruit trees; 237 bearing tropical fruit trees and 212 bearing nut trees. There were 15,995 bearing apple trees; 6313 bearing peach trees; 4151 bearing pear trees; 3776 bearing plum and prune trees. The total orchard product amounted to 22,420 bushels; the nut product to 1497 pounds; the grape product, 1,982,560 pounds; the apple product to 6907 bushels; the peach product, 3092 bushels; the pear product, 8797 bushels; plum and prune product, 2625 bushels.

The total mineral product amounted in 1910 to $183,885.

Secretary Jordan has based his comparative figures on the United States Census Reports for 1910, which he found after investigation to be the only absolutely reliable and satisfactory figures available. When he began to compile the Blue Book article, and sought to use later figures, he found that the only figures available were unofficial, inaccurate and unreliable. Inasmuch as progress in the last two years has been very general over the State, the reliable U. S. Census figures serve very well for showing the comparative resources of the counties of the State, and with the proportionate increases added there would be very little change in the ranking of the counties, if figures for the year ending today were available, and would be substituted for the census figures.

TELLS OF SCENERY.

In a descriptive way the Blue Book article has much to say of Marin county. The highest point of the county is Mount Tamalpais, rising to a point of 2600 feet above the bay. Of the valleys, much of the soil is still virgin, rich from primeval deposits, capable of producing most everything. The mountain itself is a unique feature. From its summit a mighty ocean lies revealed like a sheen of limpid silver, while wherever inland the eye may roam the Golden Gate is seen, with its cities, shimmering bay and picturesque landscapes—a scene of marvelous perspective. It has been said that no other city in the world but San Francsco lies adjacent to a mountan of the magnitude of Tamalpais. Rising almost sheer above the sea to an elevation where snow falls occasionally, this mountain has become a popular haunt for the tourist. The hotel on its crest is reached by rail over a road of marvelous engineering skill, which winds around the body of the mountain in serpentine contortions wonderful to behold.

The county claims climate as an asset. In its varying changes from the fresh, healthful ocean breezes along the coast from Willows Camp to Tomales Bay, to the mild, soothing and invigorating balmy air of the interior valleys, it offers a change to satisfy the most exacting. The valleys and hillcrests inland along the coast are covered with virgin pine and redwood trees, which give off their fragrance, and are most healthful to the people in need of pure air. The hills in the surrounding country are covered like green velvet carpet. Little wonder that this county is the home of many of San Francisco's most prominent merchants and professional men.

To quote the Blue Book again: "The county touches the ocean on all its western shore. Very few Californians know of the delightful drive from Willow Camp along the poppy blown cliffs, with the sea thundering in the sheer depths hundreds of feet below, and the Golden Gate opening ahead, disclosing San Francisco on her many hills. Far off, blurred on the breast of the sea, can be seen the Farallones, which Sir Francis Drake passed on a southwest course in a thick fog, which robbed him of the glory of discovering San Francisco bay. Here also are the beautiful Muir Woods, now one of the national parks. Giant redwood trees are everywhere, as are ferns and flowers, and those who come from the busy city across the bay can gratify their hunger for nature's loveliness."

CHEESE AND BUTTER.

Appropriate mention is made of the industries of Marin county, among them butter and cheese making, with some of the best dairies in the State located there. Fruit orchards yield well wherever cultivated, and some of the choicest apple orchards of the State are found at Novato. For commercial purposes the county has inviting features. There are deep water approaches at Sausalito, Belvedere, Tiburon, California City, San Quentin, San Rafael, McNear's, Novato and Grandview.

The several cities and towns [illegible] for extensive description. Among them are San Rafael, the county seat, boasting fine homes, good streets and roads, luxuriant gardens, unexcelled schools and a fine civic spirit; picturesque Sausalito; Belvedere, the city of Bohemia; Tiburon, the rich Ross valley; Kentfield, at the foot of Mount Tamalpais; Mill Valley and San Anselmo.

"One cannot help being impressed with the scenic grandeur of Marin county," says Secretary Jordan, "and at the same time, one cannot overlook its opportunities for commercial and industrial progress. This county surely is one of nature's garden spots that helps bring fame to the great State of California."

Miss Meyer Is Showered With Many Favors

MISS ALICE MEYER.

WASHINGTON, March 15.—Since the announcement was made recently of the engagement of Miss Alice Meyer, younger daughter of the Secretary of the Navy, to Lieutenant Raymond P. Rogers of the Navy, the pretty society girl has been showered with attention by members of the naval and smart sets.

Miss Meyer and her older sister made their debut in Europe and though they have been out for several years they have been most active among the younger element in the social life of the present administration.

ALL PETITIONS ARE NOW FILED

Last Day for Candidates to Comply With Nomination Law.

ALAMEDA, March 15. — The time for the filing of candidates' petitions in the Alameda city election expired at noon today. E. P. Fish, candidate for councilman from the third ward, filed his petition today.

City Attorney A. F. St. Sure ruled today that the several Socialist women candidates are ineligible through not having been electors for three years previous to announcing their candidacy, and will not be qualified to accept office. Henry Taylor, the Socialist candidate for mayor, is declared by the city attorney an eligible candidate.

The candidates and officers to which they aspire are:

For Mayor—Frank Otis, Alexander Mackie; Henry T. Taylor.

For Auditor—F. J. Croll, W. L. Kearn.

Councilman First ward—George W. Stewart, Frank M. Hally, L. J. Cordes, J. H. Reese.

Councilman, Third ward—Conrad Roth, E. P. Fish, A. C. Toye, Mrs. E. J. Snyder.

Councilman, Sixth ward—Frank H. Bartlett, J. L. Bargones, Maude C. Keator.

Councilman at large—George T. Morris, J. H. Walker, Mrs. E. Allen.

CITY CLUB INVITES VIEWS OF CANDIDATES

BERKELEY, March 15.—The City Club has adopted an unusual method of getting the views of the various candidates for office in the coming election before the voters by offering to print in a booklet the statements of all the candidates. With this end in view the committee on municipal affairs has sent a letter to each candidate inviting the submission of a statement. The invitation reads in part:

"If you deem it fitting and find in convenient the committee would be very glad to have you pursue the following plan in your discussion, to state: first, what the existing conditions are as you interpret them; second, what you regard as the realizable ideal in this respect for this city; third, what comprehensive plan you believe should be followed pursuant to securing this ideal; fourth, what immediate emergencies you conceive that we are now facing; fifth, what practical steps you thing should now be taken; and lastly, how you propose to go about it, if elected, to take those steps."

FIRE TUGS TO HELP WATERFRONT SERVICE

ALAMEDA, March 15. — At the meeting of the police and fire department last night Secretary Walter O. Jacoby was directed to advertise that a mental examination for applicants to the eligible list for appointment to the police force will be held on March 30. The date for the accompanying physical examination will be announced later.

The secretary was directed to thank Fire Chief Charles Murphy of San Francisco for tender of San Francisco department fireing for service on Alameda water front when needed.

The fire chief recommended the appointment of Louis Cook to be permanent second-class driver.

WILSON SUES FOR $45,492

San Francisco Broker Starts Action Against Albert E. Tower.

SAN FRANCISCO, March 15.—Suit in the sum of $45,492.34 against Albert E. Tower was yesterday instituted in the Superior Court by John C. Wilson, the San Francisco stockbroker, who also is a member of the New York Stock Exchange. The suit comes as the culmination of litigation started a long time ago by Tower, who alleged in a complaint that Wilson was indebted to him in the sum of $170,000, and who, a few days ago, attached property of Wilson on the strength of the suit.

The present suit is in the nature of a claim for stockholders' liability in the Oro Rico Mines Company, of which Tower has been president for the last three years. On April 12, 1910, the complaint alleges, 1,500,025 shares of stock were issued in this company, of which the defendant subscribed for and became the holder of 750,005 shares.

It is alleged in the complaint that while the defendant was the owner of such stock the corporation contracted indebtedness to the plaintiff, Wilson, in the sum of $90,059.01 for moneys paid by the plaintiff for the use and benefit of the corporation, under contract between the corporation and the plaintiff in the present suit. Under the proportion of the stock held by Tower, the plaintiff alleges that $45,429.34 is due him from Tower.

OWED WILSON, CLAIM.

In explanation of the present suit, Wilson said yesterday:

"About a year ago Mr. Tower commenced an action against me, claiming that I was indebted to him in the sum of $142,500, growing out of a transaction which took place in the fall of 1909—over three years ago. In point of truth, at the time he commenced this action he owed me over $45,000 and had repeatedly promised to pay up.

"Very shortly before filing his complaint he had admitted his indebtedness to me, and promised that upon reaching New York he would arrange to remit to me the amount he acknowledged he owed me. Notwithstanding the fact that he owed me over $45,000 and had promised to pay it, he violated his promise and brought the suit.

"His original attorneys having retired from the case, he has now filed what he calls an amended complaint, in which he claims that I owe him $170,000. Of course, if I now owe him $170,000, I owed him that amount when he filed his original complaint, for there have been no business transactions between us since then; but in point of truth, and as will be very readily established, I owe him nothing. On the contrary, as I have said, Mr. Tower is indebted to me in a considerable sum of money—over $45,000—which indebtedness he has admitted.

TO ENFORCE PAYMENT.

"Not having paid a dollar of the amount he justly owes me, I have requested my attorneys to commence an appropriate action against Mr. Tower to enforce payment. I do not desire to get into what may be called a newspaper controversy with this man, but since he has seen fit and taken the trouble to scandalize me through the press, I reply by saying that each and all of his statements in his complaint and amended complaint, or as they may have been published in the newspapers, are utterly false in so far as they directly or indirectly reflect adversely upon me.

"All my dealings and transactions with Mr. Tower were not only entirely legal and proper, but in every way fair and in good faith. I never misrepresented anything to him or concealed anything from him, or in any way, shape or manner defrauded him out of a dollar. And, this has been so in respect to the Oro Rico Mines Company and also in respect to any purchase of oil stocks, as, indeed, in respect to all business matters.

"For over three years Mr. Tower has had opportunities to know and has had knowledge of all the facts he now sets up as a basis for his stale and false claim against me. He was furnished with true and accurate itemized statements of every stock and other transaction; he has had access to the books of the several companies in which he owned and owns stock. It goes without saying that if his enterprises had prospered he would not now be 'welching' and whining about these old transactions. In the proper way and at the proper time I shall make good what I say and show up Mr. Tower as he has been shown up in New York and elsewhere."

ALAMEDA REGISTRATION CLOSES.

ALAMEDA, March 15. — Registration for the Alameda city election closes tonight. The city hall offices closed at noon, but registration work will bbe continued up to a late hour tonight by the registration deputies.

SWIMMING SEASON OPENS TOMORROW

Piedmont Baths' Big Tank Is Renovated; Ready for the Public.

On account of the unusually nice weather the big swimming tank of the Piedmont Baths will open tomorrow, Sunday, and remain open each day from 9 a. m. to 6 p. m. In the very near future, however, the baths will remain open until 10 p. m.

The Piedmont Baths have been entirely renovated since last season and the big tank painted. The smaller tank will be kept heated to 80 degrees.

The big tank will be left cold to suit all parties. Life guards and swimming instructors will be on hand at all hours and lessons in swimming will be given from 11 a. m. to [illegible] o'clock p. m.

Those requiring healthy recreation and beneficial sport should make it a point to visit the Piedmont Baths.

The ladies' cabinet Hammam Baths will be kept open all day as at present.

Advertisement

COUNTRY LANDS

FOR ANY PURSE

Cols. 15 and 16, Classified Pages.

TRIBUNE'S PAGE OF SPORTS

EDITED BY STAFF OF EXPERTS

Gunner's Quick Victory Over Wells Puts Him Right Up in Front

Ables and Walsh Will Be the Opposing Pitchers Sunday Morning

BINGLE WOULD HAVE LOST GAME FOR SOX

Sepulveda Instead Hits Into Double Play in Ninth Inning; Curtains

A bingle's such a little thing
You wouldn't think it'd matter,
But when it comes we weep or sing,
Depending on the batter.
And just because it didn't come
When needed in the pinch,
The Sox remained ahead by one
And made the game a cinch.
—Baseball Ballad No. 6.

(By BILLY FITZ.)

IT was a great and glorious opportunity yesterday at Recreation park for young Sepulveda to win a home in San Francisco. It was 3 to 2 in the ninth, with the Sox leading by a nose, two down and a man on first and third.

"Come on, kid," they yelled, "win a home with a bingle," which certainly was passing it up to the northern lad in no uncertain terms. Lange, the Chicago veteran, surveyed the kid critically and then fed him a straight one right over the pan. Everybody reached for their overcoats and beat it, for you see the ball went straight to Weaver, to Rath, to Barton, for as easy a double play as you ever saw. This ended it all, leaving the Sox on the fat end of 3-to-2 score.

The more we look this young fellow George McCarl over, the more convinced we are that Del Howard has one real ball player on his team. It is a certainty that Del Howard will have to take to the outfield and let McCarl handle first base, for he is as agile and cat-footed as was Hal Chase when the latter went to Dillon from the San Jose bushes. He seems to have the same natural instinct as had Chase to tell him where the ball is going. Yesterday he distinguished himself in the very first inning by spearing with one hand a liner from the bat of Third Baseman Lord. The ball was going fite a shot when McCarl leaped sideways into the air and grabbed it with his glove. He fielded his position cleanly and fast, accepting all kinds of wild throws, and he showed some improvement at the bat, getting a single when it meant a run.

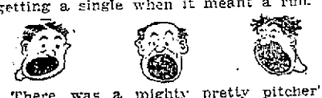

There was a mighty pretty pitcher's battle for four innings at Recreation Park yesterday between "Flame" Delhi, the former Angel, and Smith, the White Sox recruit. Neither flinger allowed a hit or a run while they were in the box and both displayed good control. It was not until Dr. Frosty Thomas relieved Delhi and Lange replaced Smith that the jock pot was opened. Then, Borton, Chicago's husky first baseman, put the second ball served him over the center field fence for a home run.

* * *

Wagner was put in at second yesterday and Mundorff played right field instead of Izzy Hoffman. Sepulveda, the youngster from the northwest, was behind the plate in Spencer's place. The youngster has a fine whip and is a good little catcher though he lacks experience and is weak at the bat. He will hardly do for a while, though he looks like a comer. Mundorff displayed his usual speed in the field and Wagner did fairly well at second. Howard expressed himself as pleased with the showing of the team.

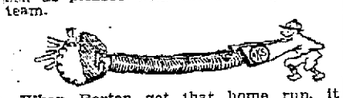

When Borton got that home run, it seemed to unnerve Thomas, for he let Johnston, Schalk and Easterly single in succession, giving the Sox another tally. Again in the eighth, the Sox filled up the bases on two singles and a "hit-by-pitcher." Then Corhan bobbled a grounder from Mattick and Lange scored from third.

* * *

The old eighth inning rally brought about three hits and two runs and woke up the crowd. Thomas singled to the infield, took second on a passed ball, and came home when Mundorff doubled to left. McCarl singled to center scoring Mundy, but Hogan stopped things by striking out.

* * *

Rube Marquard and Blossom Seely, his wife, occupied a box seat at the ball park yesterday afternoon and were given quite a cheer. Rube expects to leave tonight for Marlin, Texas, to join the Giants. "I'm just crazy to climb into a sweat-stained uniform," he told friends.

* * *

The Santa Clara College youngsters and the Oaks are battling this afternoon on the Livermore diamond and quite a few fans went down to take in the game. Mitze said at noon that he would give most of the youngsters on the Oaks squad a chance to get in the game and would use about four pitchers. Tomorrow the first division of the Oaks will play the last game with the White Sox team, while the Acorns will go to Stockton under Tyler Christian and play Tub Hackett's Quincy team.

* * *

I should be a great duel tomorrow between Harry Ables and Ed Walsh. Ables is in grand form right now and he is a difficult man to beat when he is right, as every team in the Coast League has already discovered.

* * *

The new ball grounds will be opened to the public on Thursday afternoon, March 27, for a game between the Oaks and the White Sox No. 2. The Oaks will leave Livermore March 22 and will remain here until the season opens so as to practice daily on the new field and get accustomed to it.

Art Guest's ankle is so much better that he will probably be brought here Sunday morning so that the fans can size up the infielder who was brought out here to give Doc Cook a run for the job of storistop.

* * *

Tomorrow morning's game starts promptly at 10:10 and immediately at its close THE TRIBUNE newspapermen will take the field and the editorial writers will endeavor to clean the business office crew.

* * *

The St. Mary's College Phoenix players left for Sacramento this morning to play two games with the Senators in Sacramento.

* * *

Dispatch from Augusta, Georgia, says that Bud Sharpe, now a scout for the Boston Nationals, may play an exhibition game with Ty Cobb's All-Star Georgia team. Evidently Bud's health is improving.

Wilbur Leggett Is Cast Adrift by Manager Jennings

Dispatches from the East report the release of Wilbur Leggett, a former player with the Phoenix baseball team of St. Mary's College, by Manager Hughie Jennings of the Detroit American League team. Leggett was signed in December of 1912 by Jennings because of the excellent work he had done while playing with the local college nine. He had been identified with the local aggregation for two terms and was considered as the best amateur first baseman on the coast. Apparently the going in the big league was too fast for him and it is probable that he will be relegated to some minor league team. In addition to being handy at covering ground Leggett is considered a first-class sticker. He will probably be signed by some enterprising minor league manager.

VENETIANS IN THE FIRST SHOWING OUTPLAY WHITE SOX

Hap Hogan's Men Look Like Pennant Winners First Time Out.

LOS ANGELES, March 15.—The Chicago Americans' second division was outplayed and out-slugged by the Venice, formerly Vernon Coast League team, in the first game between the two teams. "Doc" White, the veteran White Sox twirler, was no mystery to the Coast Leaguers, and his offerings were hit to all parts of the grounds for 15 safeties and 11 hits.

Chicago started in like a winner with two runs in the first inning brought in by "Ping" Bodie's triple with Berger and Fournier on bases. Venice made three runs in their half of the initial inning off four hits and an error by Sylvester. In the second, Zeider, White and Jones hit safely and the White Sox tied the score, but after that the big leaguers were held runless while the Venice players continued hitting the ball and piling up scores. Stewart succeeded Roy Hitt in the fifth inning and he had little difficulty in blanking the Chicagoans, aided by gild-edge support.

The Venice team loomed up like real pennant winners in the first real tryout of the season.

The score:

RUNS AND HITS BY INNINGS.

White Sox ..	2	1	0	0	0	0	0	0	0—	3
Base hits..	2	2	0	1	1	2	1	0	1—	11
Venice	3	3	0	1	0	1	2	0	1—	11
Base hits ..	3	3	1	1	1	1	4	0	1—	15

Batteries—White Sox, White, Sullivan and Gassett; Venice, Stewart and Tonneman.

BERKELEY FIVE ARE WINNERS OVER OAKLAND

The Berkeley High School basketball team defeated the Oakland High team yesterday afternoon at the St. Mary's gymnasium by the score of 27 to 7.

Superior weight and experience proved too much of a handicap for the lightweight Oakland team but hard fighting on the part of the losers kept the score down.

Norton, at forward for Berkeley, was the star of the game, scoring 9 free goals and a field goal. He was given a close run for first place by Embury, his team mate at center, who threw 5 field goals.

Hunt and Calden at forward and center for Oakland put up a plucky game against their opponents each being outweighed by more than forty pounds. Waddell and McMahon played a good game at guard for Oakland and broke up many of Berkeley's plays. Both schools were represented by large rooting sections. The players were:

Berkeley High—Norton, Gardiner, forwards, Embury, center; Penfield, Anderson, guards.

Oakland High—Gonzales, Hunt, Stewart, forwards; Calden, Bannon, centers; McMahon, Waddell, Shindlar, guards.

Referees—Tyler and Jackson.

WHITE SOX NO. 1 WILL LEAVE OAKLAND MONDAY

The White Sox squad No. 1 will say goodbye to Oakland Monday evening immediately after the game with St. Mary's College and will start southward. They are scheduled to meet the Beavers Tuesday at Visalia and to play in Bakersfield the following day with the Portland team at Bakersfield. Then they go on to Los Angeles and El Paso, Oklahoma City and St. Joseph, Mo.

Meanwhile the second squad of White Sox headed by the veteran Ted Sullivan, will come up and open with Sacramento in Marysville. Monday, Tuesday and Wednesday the White Sox Yannigans play the Wolves in Sacramento, and Thursday they come to Oakland to open here against the Oaks. The same kind of a series as heretofore will be played, the Sox meeting the Oaks twice a week on the home grounds and the Seals three times a week at Recreation Park.

1913 TRACK SEASON OPENS TODAY WITH TWO MEETS

A track meet between St. Mary's College and the Stanford Freshmen at Stanford and one between the Stanford Varsity and Southren California University, both scheduled for this afternoon, will open the 1913 track season in this section. There will also be tryouts at Berkeley for the varsity squad of the University of California. Coach Otto Rittler left this morning with the St. Mary's squad which meets Stanford. The boys are all in good condition and a close meet is expected.

The Stanford varsity team reached Los Angeles yesterday. The southern California varsity team is considerbly stronger than this season than it has been for many years past, and the south is loking for a victory. Stanford, however, has taken its best men down, with the exception of McKee, the sprinter, and Murray, the miler, both of whom are incapacitated.

ANDERSON AND KAYO BROWN SELL AT EVEN MONEY

LOS ANGELES, March 15. — As indicated by the betting which shifted to even money before ring time, boxing enthusiasts were apparently evenly divided in their support of Bud Anderson, the Medford, Ore., lightweight and "Knockout" Brown of New York, principals in the twenty-round bout at Vernon today.

Both boxers were reported to be in faultless condition. Brown having continued his training work almost until the hour of the battle.

STANFORD CO-EDS TO FENCE U. C. GIRLS TONIGHT

STANFORD UNIVERSITY, March 15.—Tonight a team of six California coed fencers will contest with the Stanford team in the Roble gymnasium. The Stanford representatives will be Misses Rose Bennett, Hilda Volkmor, Maria Eustace, Mary Gard, Evelyn Trent, Frances Odenheimer, Blanche Whelan and Jennette Hitchcock. Instructor H. W. Maloney will hold an exhibition bout with R. W. Griffin, '13, previous to the coed matches.

BASKETERS TO MEET THIS EVENING FOR SUPREMACY

The basketball supremacy of the Pacific Athletic Association will probably be decided tonight, when the teams of the Stockton High of Stockton and the Exposition of San Francisco meet at Stockton.

Should the game be won by the Stockton team, it will make the contest tied all round and another series will have to be played between the three teams to decide the champion.

YESTERDAY'S BOX SCORE

The score:

CHICAGO.

	AB.	R.	H.	PO.	A.	E.
Rath, 2b	4	0	1	3	2	0
Lord, 3b.	3	0	0	1	4	0
Mattick, cf.	4	0	0	2	0	0
Borton, 1b.	4	1	1	11	0	0
Johnson, lf.	4	1	1	4	0	0
Weaver, ss.	4	0	2	1	4	0
Schalk, c.	2	0	1	5	0	0
Smith, p.	1	0	0	0	0	0
*Easterly	1	0	1	0	0	0
Lange, p.	1	1	1	0	3	0
Totals	32	3	8	27	13	0

SAN FRANCISCO.

	AB.	R.	H.	PO.	A.	E.
Mundorff, rf.	4	1	1	0	0	0
Wagner, 2b.	4	0	0	3	4	0
McCarl, 1b.	3	0	2	10	2	0
Hogan, lf.	2	0	0	2	0	0
Zimmerman, cf.	4	0	1	1	0	0
Corhan, s.	3	0	0	5	2	2
Cartwright, 3b.	3	0	1	1	1	0
Sepulveda, c.	4	0	0	4	3	0
Delhi, p.	1	0	0	1	2	0
Thomas, p.	2	1	1	0	1	0
Total	30	2	6	27	16	2

*Batted for Smith in fifth inning.

Score by innings:

	1	2	3	4	5	6	7	8	9	
Chicago	0	0	0	0	2	0	0	1	0—	3
Base hits	0	0	0	0	1	0	1	2	1—	5
San Francisco	0	0	0	0	0	0	0	2	0—	2
Base hits	0	0	0	0	0	1	0	3	2—	6

SUMMARY.

Base hits—None off Delhi in four innings; none off Smith in four innings. Home run—Borton. Two-base hits—McCarl, Mundorff. Sacrifice hits—Corhan. Base on balls—Off Smith 4, off Delhi 1. Struck out—By Smith 2, by Delhi 5, by Thomas 1, by Lange 3. Hit by pitcher—Lord, by Thomas. Double plays—Rath to Weaver, Weaver to Rath to Borton. Stolen bases—Johnson, Mundorff, Hogan. Passed ball—Schalk. Time of game—1:45. Umpires—Bush and McCarthy.

The Kelly

HERE'S a derby that you've been looking for. One that actually will better your appearance. Medium crown with a semi-wide brim; a smart looking hat for a smart looking chap.

$3.50

HEESEMANS

Dr. Hall Cures Men

Medical Institute, 707 Broadway (upstairs), near 7th St., Oak. Established 25 years. (Graduate and Licensed Doctors). All Private Diseases of Men Cured.

FREE MUSEUM OF ANATOMY

Dr. Hall's Remedies cure thousands every year of Gonorrhoea Gleet, Stricture, Syphilis, Sores, Swellings, Unnatural discharges, etc. $20 for the Genuine New German Discovery "606" for Blood Poison. Our charges are very reasonable. Send for FREE BOOK. Hours: 9 a. m. to 8 p. m. Sundays, 9 to 1. Consultation and examination FREE and private.

Twirlers Who Clash Tomorrow

Ed. Walsh, one of the most marvelous twirlers in the world and the mainstay of the Chicago American club, will oppose Harry Ables, the most dreaded twirler in the Pacific Coast League.

SPORT SPARKS FROM EVERY FIELD

Frank Chance, manager of the New York Yankees, has decided against poker playing and has listed that as an offense the same as drinking and cigarette smoking. He says poker breeds jealousy and ill feeling among the players.

* * *

"Smiling Jack" Murray, youthful manager of "The Arrival," and "Tub" Leonard, at one time the boxing sensation of the United States navy, were at the head of a crowd of avenue sports at the ringside the other night. They are warm admirers of McAllister.

* * *

Sir Thomas Lipton, having been rebuffed by New York, will now turn his attention to the Pacific coast and prepare for the 1915 race, in which he will enter a 15-metre Shamrock.

* * *

American Rhodes scholars carried off honors in the annual field day between Oxford and Cambridge yesterday. Will A. Zeigler of the University of Iowa, on the Oxford team, won in hurling the weight with a put of 43 feet 8 inches and won the hammer throw with a throw of 142 feet 7 inches.

F. Sproule of the Stone school America, on the Cambridge team, tied for second place in the high jump with 5 feet 6½ inches.

In the broad jump, H. R. Stoltz of Leland Stanford Jr. University and Oxford was second, with 22 feet 3 inches.

In the semi-finals of the junior championship yesterday at San Diego, the All-Hawaiian polo players defeated the Coronado team by a score of 9 to 5. The islanders will meet Pasadena in the finals.

* * *

Danny C. Laire, infielder of the Sioux City team of the Western League, convicted in the Federal Court on a charge under the Mann white slavery act, has been sentenced to three years in the federal prison at Fort Leavenworth, Kan.

The Chicago Nationals, according to a dispatch from Tampa received here today, are negotiating with the St Louis Base Ball Club for the acquisition of Pitcher "Bob" Harmon. It is said that Manager Evers has offered two players in exchange for the St. Louis right-hander.

* * *

Harry C. Hastings, whose junior polo team went down to defeat before the cavalry officers at Coronado Monday, has written friends saying that popular opinion in the south is that the Hawaiian players can beat the invincible San Mateo Slashers.

* * *

Solly Smith disputes the right of Tom O'Rourke to refer to the late George Dixon as former feather weight champion of the world. Smith maintains that he was the first bona fide feather weight champion of the world in the history of the game. Dixon, he insists, was merely the feather weight ruler of America.

* * *

The latest joke in Chicago is a proposed match between Bat Nelson and Rudy Unholtz.

* * *

In Epping Forest, one of the English athletic fields, there are playing pitches for 171 football teams and 130 cricket clubs have creases. In addition there are also in the fortest two golf courses and 19 tennis courts.

* * *

Yale soccer football management will put a cup for a competition among New Haven and vicinity high school soccer teams.

* * *

The record attendance at an association football match in Great Britain was at the International contest between Scotland and England, at Hampden Park, on Mar. 29, 1913. There were 127,607 spectators present. The gate receipts amounted to over $25,935, and stands and enclosures $9000, making a total of over $34,900. The record attendance at Crystal Palace is 110,802 in the English cup final of 1901, when Tottenheim beat Sheffield United.

The Duke of Somerset has accepted the presidency of the British Olympic council resigned by Lord Desborough. Though not strictly an athlete, as Lord Desborough was, he has always been a great exponent of field sport of many kinds.

* * *

Except the grand circuit events at Fort Erie, the richest harness racing fixture in Canada this year will be the $5000 2:20 pace at Winnipeg.

* * *

Mike Ryan of the Irish-American A. A. of New York, who has been a noted Marathon runner, will have to abandon racing as he was operated on for intestinal trouble in New York the other day. He won the Boston A. A. race last year.

* * *

Syracuse University crew fund committee has raised $1500 of the $2500 they want for the reconstruction of the navy recently wiped out by a cyclone.

* * *

Manager Billy Scott of the Winnipeg All-Star hockey team which will tour Canadian cities, may also arrange games for St. Paul, Cleveland, Chicago, New York, Boston and other cities.

Blood Private or Nervous Diseases

25 Years' Experience.

Have you a STUBBORN, chronic MAN'S AILMENT, WEAKNESS or BLOOD DISEASE that has puzzled you and baffled your doctor? Why not make me a friendly call and get an EXPERT'S opinion FREE of charge? You will be pleased by your visit and you will see for yourself why I am known as the BEST SPECIALIST for men's disease and my offices the home of SCIENCE'S latest advances. If unable to call during the DAY, come in the EVENING for a friendly consultation. Lack of cash need not keep you back. I will furnish all remedies, CURE you and you may pay me as you can afford. COMPLETE home treatment sent to men who can't call. Write for FREE symptom list. Strictly private. "914" and "606" for Blood Poison. Call for Free Blood Examination.

DR. LEE
1128 Broadway, Oakland, Cal.

HELP FOR YOU

WEAK MEN

DR. HALL'S Reinvigorator stops all weakening drains in 24 hours. You feel an improvement from the first dose. We have so much confidence in our treatment we could safely offer five hundred reward for any case we cannot cure. This secret remedy cures lost manhood, quickness, [illegible] varicocele, gleet, stricture, kidneys, drain in urine and all other terrible wasting effects caused by errors of youth or excesses which lead to consumption and death. $2 per bottle; three bottles, $5. Guaranteed to cure any curable case. Try this wonderful remedy. Call or address orders Hall's Medical Institute, 707 Broadway, upstairs, near 7th St., Oakland, Cal.

BIG G Cures in 1 to 5 days Gonorrhoea and Gleet. Contains no poison and may be used full strength absolutely without reat. Guaranteed not to stricture. Prevents contagion. WHY NOT CURE YOURSELF? At Druggists, or we ship express prepaid upon receipt of $1. Full particulars mailed on request. THE EVANS CHEMICAL CO., Cincinnati, O.

GUNBOAT SINKS BRITISHER EARLY IN ENGAGEMENT

Right to Chin in Second Round Does Trick for Californian

(by THE TIMEKEEPER.)

"Gunboat" Smith's clean-cut victory over Bombardier Wells last night in New York did not come as a great surprise to his friends out here, who have long believed that Smith has a punch that few fighters in the world can stand up against. A right on the point of the jaw was the blow that finally put the British champion out after he had weakened under punishment.

Wells had all the better of the first round, jabbing his left repeatedly to Smith's face and cleverly blocking Gunboat's attempts to counter. A hard left hook followed with a left and right to the wind puzzled Smith. He made wild attempts to land, missing several swings while Wells got in lefts and rights to the face and a right uppercut on the neck. Smith was wild throughout the round, only succeeding in landing a couple of lefts on the face.

Wells came out of his corner for the second round, smiling and confident, but Smith rushed at him, landing a hard right in the stomach. Smith rushed again, hooking his left to the head and landing a right overhand swing to the jaw.

Wells went down for a count of five seconds and got up dazed. Smith was right on top of him, hooking left and right, and with a left hook to the jaw and a right swing to the back of the head, sent Wells down again in for a count of nine.

Wells struggled to his feet but was hardly able to raise his hands in defense, while Smith crossed his right full to the point of the jaw, sending Wells down and out for good.

While Wells was on the floor for a count of six, the bell rang ending the round but he still lay helpless. He had to be carried to his corner and it was nearly ten minutes before he was able to leave the ring and then he had to be assisted.

Fans Disappointed

The main event of the Hawthorne Club last night in Pavilion Rink, San Francisco, proved very much of a disappointment to the fans. Lew Powell neither came back nor went away. He remained just where he was before he entered the game against Frankie Smith. And the same goes for Smith. Neither of them put up an exhibition that would cause the fans to get over-anxious or even rouse them from their seats. Referee Teddy Wolff called it a draw at the end of the four rounds and even the program boys were satisfied.

The near-main event between Jack White of Chicago and Johnny O'Leary proved to be the best scrap of the evening and there wasn't anything in this match that would make your hair stand up on end, although it was a good one. Johnny was given the decision at the end of the four rounds and he probably earned it. White certainly did not show the class last night that he must have shown to earn decisions over Owen Moran and Joe Rivers. He was far from being a champion last night. The boy from the north beat him to the punches time after time.

There wasn't a chance for them to hand Lee Johnson, the Oakland negro, anything last night, for Lee stepped into Jimmy Fox's chin with a neat little wallop that sent the Sullivan marvel down for the count before one half of the first round had been decided. Jimmy came back later and challenged Lee to another combat and the Oakland boy accepted without any hesitation.

Kid Berrleson slipped the poppy wallop over on Owen Hooker in the second round and Owen listened to the little birdie's chirping, then was assisted to his dressing room.

Joe Archer fouled Eddie Miller before their fight had gone very far and Referee Wolff gave Miller the decision.

Ted Riordan slapped Jack Vucinich rather hard in the fore part of the first round and Jack resented the blows so much that he slipped to the canvas claiming a foul long before the bell for the first round had sounded. Referee Wolff, who was watching closely in this match did not see any foul blow delivered. Neither did any of the fans present, but Vucinich claimed a foul and refused to get up when the referee tolled off the time. He was forcibly removed to make room for the balance of the card. The gallery gods were of the opinion that instead of being fouled he dogged it.

Bubbles and Willie Robinson fought four fast rounds to a draw in which Bubbles' cleverness off-stood the hard hitting of Willie.

Jack Herrick and Kid George mixed it at a lively clip for four rounds and at the end the match was called a draw.

Antone LaGrave scored a couple of knockdowns on Tom Nickola early in their fight and Nickola, who fought an up-hill battle thereafter was unable to overcome the lead and the decision went to LaGrave.

A good crowd witnessd the fights but there was not the usual amount of enthusiasm shown.

Bob Against Berg

There is a possibility that Bob McAllister, the former Olympic star who made good on his first time out in the professional ranks, will be given another chance before the Oakland Wheelmen's Club. Matchmaker Jimmy Rohan is now trying to match McAllister with some good middleweight and it is probable that if he decides to put McAllister on for the next show that Otto Berg will be given the preference. In the writer's estimation this would make a much better match than the McAllister-Meehan match, for Berg beat Meehan and he did it when one of his hands was injured. He is a different style fighter from Meehan and would give the Olympic star a much harder battle and harder trial than did Meehan.

Berg challenged the winner of the match the other evening and since Promoter Rohan is said to favor the match providing he can secure the right terms with the fighters, Berg is one of the best middleweights on the coast and his manager, Al White, is willing to back him against any of them. White believes that Berg can beat all of the middleweights no won the coast and is very anxious for him to get a chance at the Olympic star boxer, McAllister. He believes that Berg can land the knockout punch on Bob, something that Meehan failed to do.

There is no doubt that a match between them would draw a good number of admirers of both men.

Bet on the Irish Battery to Beat the Dutch

A story with real life in it illustrating the established truth that "blood will tell," was told by Ed Walsh, the spitball veteran of the White Sox.

It was back in the year when the Chicago Cubs and the Chicago White Sox won the pennants in their respective leagues and were playing at home for the world's championship. The stands were jammed with fans gossiping, but above the sea of voices could be heard an Irishman calling:

"Twenty to tin on the Cubs; twenty to tin on the Cubs!"

Just then the umpire came out and announced the batteries:

"Batteries for today's game are: Pfeister and Kling for the Cubs and Walsh and Sullivan for the White Sox."

"Phwat did he say?" gasped the Irishman as he caught that limburger sound to the first combination of names and the sympathetic Emerald Isle sound of the last two.

"Pfeister and Kling for the Cubs and Walsh and Sullivan for the White Sox," some one yelled back at him and then the Irishman shouted:

"Twenty to tin on the White Sox; twenty to tin on the White Sox!" and so he sang thereafter until he got a taker.

ALDION HOWELL STAR OF FREMONT HI EXHIBITION

An entertainment given under the direction of Coach Nash at the Fremont High School last night and attended by several hundred students proved a big success. Featuring the bill was a clog dancing stunt by Aldion Howell. Also there was dancing by several girl students: songs by the Fremont Glee Club; comedy by young men students and selections by the orchestra.

A basketball game between the Fremont and Loyal Sons unlimited teams proved a walk away for the Loyal Sons, they taking the long end of an 18 to 3 score. Woods and Gunther starred for Fremont and Fitzgerald for the Loyal Sons. The proceeds of the affair will go into the student fund.

GIANTS AGAIN BEAT PORTLAND COAST LEAGUERS

VISALIA, March 15. — The American Giants (colored), of Chicago, won the second game of their series with Portland yesterday by a score of 6 to 5. A home run in the second inning, when the bases were full, gave the easterners their first four runs. Portland brought in two runs with a second home run, and, in a batting rally in the ninth, fell one short of tying the score. The score:

	R.	H.	E.
Chicago	6	11	2
Portland	5	9	3

Batteries—Lindsay and Petaway; Carson and Fisher, Berry.

Permanently Located

Chicago Men's Specialist

1027 Broadway, Oakland

Marvelous Results and Daily Wonderful Cures is the way to Express the Expert's Work.

MEN CURED

WHEN OTHERS FAIL

$50.00 Cures for $12.50

JUST THINK! ¼ THE FEE FOR 10 DAYS

MEN THAT ARE NERVOUS, WEAK and DISEASED and who want to be cured forever, COME TO ME NOW.

Come and have a Free Examination by my wonderful machines which enable me to see the disease. There is no guesswork, as I use the European methods. These wonderful machines are the greatest invention of the age, and have many miles of wire in them, so that I can see everything as plain as day.

This is the greatest opportunity of your life. Don't fail to call today. Incurable diseases not taken. My fees are the lowest. All the latest European remedies used. CURES GUARANTEED.

Pay When Cured

606 and 914 Cures Blood Poison in One Treatment.

I also cure with same guarantee of success, VARICOCELE, HYDROCELE, STRICTURE, PILES and FISTULA, STOMACH, BLADDER, PROSTATIC, KIDNEY, LIVER and SKIN DISEASES, CATARRH, and all acute, chronic, nervous and contracted diseases of men, including Weakness and Lost Vitality. All burning, itching, inflammation and discharge often stopped in twenty-four hours.

DR. J. H. WEST
Chicago Men's Specialist.
1027 BROADWAY, Oakland, Cor. 11th
Hours: 9 to 8. Sundays, 9 to 1.

CHICHESTER S PILLS

THE DIAMOND BRAND.

Ladies! Ask your druggist for Chi-ches-ter's Diamond Brand Pills in Red and Gold metallic boxes, sealed with Blue Ribbon. Take no other. Buy of your Druggist. Ask for CHI-CHES-TER'S DIAMOND BRAND PILLS, for twenty years known as Best, Safest, Always Reliable.

SOLD BY DRUGGISTS EVERYWHERE

LATEST NEWS FROM OUTSIDE TOWNS

PRIZE BABIES WILL FEATURE BLOSSOM FESTIVAL

Handsomest, Sweetest, Cutest and Fattest Babies Will All Be There.

Business Men Offer Many Fine Prizes to the Winning Toddlers.

HAYWARD, March 15.—As the time approaches for the start of Hayward's big Blossom Festival, help continues to pour in from all quarters.

As a result of an enthusiastic meeting of the residents of Castro Valley it was decided to aid in the festival, and a division will be taken for Castro Valley on March 29. Peter H. Hoare was selected grand marshal, with Sydney Jones and Jack Stanton as assistants. Castro Valley will build a large arch at the corner of the Boulevard and Castro Valley road. This undertaking will be left to Architect J. J. White. A committee has also been appointed to decorate the Castro Valley Improvement Club's waiting room at the corner of the car line and Castro Valley road.

The Valley's chief contribution to the festival will consist of a huge float, which is being constructed under the direction of Howard Reameo. The ladies will attend to the decoration of the float with flowers and bunting, including Mrs. J. Stanton, Mrs. E. V. Keith and Mrs. P. H. Hoare. Special pennants have been secured for autos and wagons, which will take part in the Castro Valley division of the parade.

Hayward's festival is now of state wide significance. Festival posters have been distributed to all centers, while festival post cards are on sale to mail to all parts of the world.

A meeting of all the festival committees has been called for next Monday evening in the town hall at 8 o'clock. Complete plans for the festival will then be drawn up.

BABY SHOW FEATURE.

The baby show promises to be one of the biggest hits of the festival. Solid silver cups from distinguished people, cut glass, cash prizes, etc., figure in the list of prizes. The contest will be open to all California babies. The following committee has charge of the baby show: Rev. I. E. Thompson, Mrs. R. R. Rogers, Mrs. Jesse H. Woods, Mrs. I. B. Parsons, Mrs. H. E. Brunner and Mrs. V. J. Strobel.

The following rules govern the baby contest:

No entrance fee or charges shall be made.

Babies are not to be over three years of age.

All babies to be shown must be in decorated baby carriage or gocart.

Parents are to provide pink ribbon for boy babies and blue ribbon for girl babies.

All babies should be registered at Roger's pharmacy before 10 a. m. Saturday, March 29th.

Assemble at public library at 1 p. m., short march.

Judging and awarding of prizes at 2 p. m.

The judges will be absolute strangers to the contestants, that there may be no partiality.

The prizes offered for the baby show are as follows:

Prettiest girl baby—1st prize, President Wilson silver cup; 2d, Hale Bros.' merchandise order for $5.

Handsomest baby boy—1st prize, Heeseman silver cup; 2d, silver cup, Morton jeweler, Oakland.

Plumpest girl baby—1st prize, Senator Strobridge silver cup; 2d, silver cup Edwards, jeweler, Oakland.

Fattest boy baby—1st prize, silver cup, ex-President Taft; 2d, silver cup, W. N. Jenkins.

Sweetest girl baby—1st prize, silver cup, H. C. Capwell Co.

Cutest boy baby—1st prize, silver cup, Assemblyman Beck.

Handsomest twins—1st prize, silver cup, Roosevelt; 2d, silver cup, G. Fake, jeweler.

Best decorated gocart or baby carriage—1st prize, $5 cash; 2d, $3 cash.

Most novel and original feature in baby parade—1st prize, cut glass vase.

Best group of children as aids in parade—$5 cash.

Girl with best decorated doll carriage, ages 3 to 10 years—1st prize, $3 cash; 2d, doll, Schleuter's.

A souvenir will be given to each baby entered in the contest.

The decoration committee decided to offer the following prizes:

1st prize—$25 for best decorations (includes arches, buildings and stores).

2d prize—$15 for best decorated store.

3d prize—$10 for best decorated building.

Judges will be named later and will be from the bay cities.

RICHMOND CITIZENS ANNOUNCE CANDIDACY

RICHMOND, March 16. — Edward Hasey announces his candidacy for the city council at the spring election and states that three sets of citizens have suggested to him that he make a race for the position. Hasey was the Democratic nominee last fall for the Legislature and was defeated by T. D. Johnson, Republican.

Ira R. Vaughn, present city clerk, will also run for councilman. Several others have been mentioned, among them being William Brown. There will be three places to fill on the city council this spring, now filled by Mayor Owens and Councilmen McDuff and Dooling. The latter will probably be candidates for re-election, but Mayor Owens announces his intention of staying out of the race this time, owing to his senatorial duties as well as personal business.

From present indications, there will be about a dozen candidates for city council at the approaching city election. The Socialists talk of having a full ticket.

ASSOCIATION TO MANAGE LOCAL BALL GROUNDS

HAYWARD, March 15.—The Hayward Amusement Association will hold a meeting tonight to arrange for an organization to manage the local baseball grounds. The question of proper supervision of the grounds has aroused considerable discussion in sporting circles here, and the meeting, which will be held in the office of H. R. Robinson, should be well attended.

AN EPIDEMIC OF COUGHING,
is sweeping over the town and young and old are alike affected. Foley's Honey and Tar Compound is a quick, safe, reliable family medicine for coughs and colds. A. E. Jones, of Lee Pharmacy, Chico, Calif., says: "Foley's Honey and Tar Compound has no equal, and I recommend it as containing no narcotics or other harmful properties." Wishart's Drug Store. —Advertisement.

RICHMOND HAS WATER PROBLEM

Newly Elected Directors Puzzle Over Modus Operandi and Money.

RICHMOND, March 15. — The newly elected water district directorate, composed of Messrs. Willis, Timmons, Curry, Wyatt, Boswell and Bergenthal, held a meeting last evening for the purpose of getting acquainted in their official capacity and discussing the proposed new water district and supply system for which their offices have been created, although it will be several weeks before they can act officially.

The meeting was in the offices of Judge J. D. Hall, legal advisor of the directors, and an informal discussion brought out many important points. The first thing the commision will probably do will be to employ consulting engineers to go over the whole situation and see just what can be done toward establishing a municipality owned system and plant and estimating the probable cost. The next thing will be to decide upon a plan and whether to carry it out by taxation or bonds, and then submit the whole matter to the voters for approval or rejection.

One plan would be to condemn the Peoples Water company's plant to be used as a nucleus; another to enlarge the district to include the whole Contra Costa waterfront and pipe the water from the San Joaquin river; another to establish a big reservoir in the Sobrante hills or elsewhere and establish a base; to put in a plant and buy the water from the Hetch-Hetchy supply, which now seems assured for San Francisco, and sinking a number of wells to supply the Pullman and Santa Fe sections of the city, which are now unsupplied, and from that enlarge into something bigger. The new directors seem to think that the city is soon to outgrow the possibility of supplying it by any system of wells.

Another meeting will be held shortly to go deeper into the details of the water problem.

ORGANIZATIONS PRESS ELMHURST RATE CASE

ELMHURST, March 15.—Several important transport problems are receiving the attention of the new organization which has been formed by East Oakland improvement clubs. Three members from each of the following clubs are working on the joint organization—the Elmhurst Board of Trade, the Eighty-Sixth Avenue, Fitchburg Consolidated, Stonehurst Seminary Park and the United Improvement clubs of East Oakland.

The new club will shortly carry the Melrose rate case before the Railroad Commission and a ruling will be asked to prohibit the Southern Pacific company charging 15 cents from San Francisco points east of Melrose station at Forty-sixth avenue and East Fourteenth street. A 10-cent fare from San Francisco to all points of Oakland is one of the concessions for which the club is fighting.

MRS. ORR WILL ADDRESS HILL AND VALLEY CLUB

HAYWARD, March 15.—A meeting of the Hill and Valey Club next Monday will be addressed by Mrs. J. N. Orr, state president of the Federation of Women's Clubs. A formal reception will be held after which the meeting will be open to the public. At the public meeting Otto Emerson will speak on "The Utility of Our Neighbors, The Birds."

PASTOR TO TALK ON 'LIFE OF LIVINGSTONE'

HAYWARD, March 15.—Rev. C. B. Rogers, of the Presbyterian church will speak tomorrow morning on David Livingstone, the missionary and explorer.

RECEIVES FRIENDS AT A SEWING BEE

Mrs. William Mohr Hostess at Her Home in Mount Eden.

HAYWARD, March 15.—Mrs. William Mohr of Mount Eden entertained a number of her friends, including members of the Mount Eden Thimble Bee at a sewing party. The following were Mrs. Mohr's guests: Mrs. William Schafer, Mrs. H. O. Oliver, Mrs. George Robinson, Mrs. L. Miller, Mrs. A. W. Oliver, Mrs. J. A. Robinson, Mrs. O. E. Oliver, Mrs. A. B. Eden, Mrs. A. A. Oliver, Mrs. F. Hellwig, Mrs. H. P. Mohr of Pleasanton, Miss Amy Jensen, Miss Bertha Lewis and Miss Jennie Jensen.

RICHMOND NOTES

RICHMOND, March 15.—L. H. Schrader is having a concrete building erected on the east side of his furniture store as an addition.

The Standard Oil Company is building more stills and spreading out over the west territory, making new land on which to erect new buildings.

The new Santa Fe freight slip and wharf is about completed and will add a great deal to the water shipment facilities of this city.

"The Strollers" will begin at the Point Theater on March 21 under the auspices of the West Side Women's Improvement Club.

Miramar Chapter of the Order of the Eastern Star is planning to have a large initiation at its next meeting in Fraternal hall. A good program is being prepared for the pleasure of the members after the initiatory work.

The local lodge of Native Sons held an interesting meeting last evening in Sequoia hall. One candidate was initiated. Candidates were nominated as delegates to the grand parlor which will meet in Oroville on the 12th of May. The election of the delegates will be held on next Wednesday evening.

A strike at the plant of the Pacific Sanitary Manufacturing Company, which was inaugurated last Wednesday by the moulders, is off, according to the latest advices received from the management of the concern. Following a series of conferences between the striking workmen and the plant managers an agreement was reached in regard to wages and and all the men are expected to be back at their tasks by this afternoon. Many of the men who walked out Wednesday have already returned.

The local lodge of the Independent Order of Redmen and the Degree of Pocahontas enjoyed a banquet last evening at Bank hall.

Past Matron Mrs. W. D. Whitcomb was presented with a jewel of that office last evening at a meeting of the Ladies' Auxiliary of the Brotherhood of Locomotive Engineers.

A movement is on foot among several prominent Richmond citizens to organize an Open Forum Club. It is the intention to have weeklymeeting at which open discussions will take place on economic, philosophical and religious questions. Several university professors and other prominent public speakers have been communicated with and they have offered their services. A meeting, at which a permanent organization will take place, is to be held within a few days.

The new gun club will hold its first trap shoot tomorrow. Theclub held a regular meeting last evening and reports of committees were received. Everything is now in readiness for the first shoot. The following permanent officers were elected: President Oliver Wylie, vice-president, J. C. Feudner; secretary J. F. Thompson; assistant secretary, W. O. Arnold; V. A. Fenner, treasurer and Will Pixton, held superintendent.

These officers will also form the board of directors of the organization.

Health Commissioner Blake has been the recipient of numerous complaints from the Pullman district of late at the suffering of the inhabitants of that section owing to mosquitos. A squad of mosquito fighters were sent down yesterday by the health authorities and oil is being used to cover all pools.

THE LOCAL MARKETS

Provisions.

Hams (per lb)—California H. H. brand, 19c; M. & L. brand, 20½c; picnics, 12½c, Primrose, 20½c; Eastern Star, 20c; skinned, 20½c; monarch, 17½c; picnics, 13c.

Bacon—Primrose, 4 to 6 lbs, 29c; Eastern Star, 4 to 6 lbs, 26c; 6 to 8 lbs, 25c; 8 to 10 lbs, 24c; 10 to 12 lbs, 23c; Arrow, 8 to 10 lbs, 23½c; 10 to 12 lbs, 22½c; medium bacon, 18c; light medium, 18c; light dry salted bacon, 8 to 10 lbs, 21c; 10 to 12 lbs, 20c; sugar cured, 6 to 8 lbs, 23c.

California Bacon—M. & L. brand, 4 to 8 lbs, 26½c, 8 to 10 lbs, 25½c; H. H. brand, 4 to 8 lbs, 23½c; 8 to 10 lbs, 22½c.

Beef—Extra family, family and mess beef, $24 per bbl.

Pork—Extra prime in barrels, $21; pig pork, $26; pigs' feet, $5.50 per half bbl, $2.25 for 25 lb kegs and $1.50 for kits.

Wholesale Fish Market.

Prices (per lb)—Spring salmon, 14c; halibut, 10c; codfish, 8c; red rock, 9c; black rock, 7c; sand dabs, 8c; soles, 8c; kingfish, 8c; carp, 4c; smelts, 12½c; silver smelts, 10c; herring, 4c; tom cods, 10c; striped bass, 15c; shad, 6c; catfish, 12½c; prawns, 12½c; crabs, $2.50 per dozen.

The above quotations represents f. o. b. prices for cleaned fish, boxed and iced.

Butter, Eggs and Cheese.

Sales on the San Francisco Produce Exchange yesterday were as follows:

Butter—10 cases of extras at 37½c and 20 at 37c a pound. Also, on the informal call, 40 cubes of extras at 3[illegible]c and 20 at 37c.

Eggs—10 cases of extras at 18½c a dozen. The close was steady at 19c bid.

Receipts were 77,500 pounds of butter, 12,500 pounds of cheese and 2612 cases of eggs.

Cheese—Fancy California flats, 15½c lb, steady; do firsts, 15c, steady; do seconds, 14c, steady; fancy Young Americas, 18c, steady; do firsts, 16c, steady; Oregon flats, 17c, steady; do Young Americas, 15c, firm; New York fancy, 20@20½c, steady; Wisconsin fancy, 19½c, steady.

Egg Market in Nearby Counties.

PETALUMA, March 14.—There was no change in egg prices today, although the market appeared strong at quotations, some dealers paying the market price at San Francisco to get choice eggs. After receipts of transactions of the San Francisco Dairy Produce and Egg Exchange, independent dealers and speculators paid off for yesterday's delivery at the rate of 18 cents for extra ranch and 16 cents for selected pullets. The delivery was heavy.

SANTA ROSA, March 14.—There was no change in the prices of eggs today on the local market. Local dealers, on receipt of advices showing the morning transactions on the San Francisco Dairy Produce and Egg Exchange, paid 17½c per dozen for first grade and 15c for second or pullet grade eggs. There will be a meeting of the poultrymen of this section tomorrow afternoon in this city to consider the question of co-operation in handling the cold storage business for themselves in connection with other producers of the county. A number of speakers will participate in the meeting.

SANTA CRUZ, March 14.—Egg quotations failed to vary today although the delivery was unusually heavy. Extras of best grade brought 17c, while firsts and seconds showed no choice, buyers paying 14c. Shipments continue to show an increase.

Potatoes, Onions and Vegetables.

Potatoes (per ctl)—River Burbanks, 85@50c; Salinas do, $1@1.25; Oregon do, 65c @$1; sweet potatoes, $1.90@2.

Onions (per ctl)—River yellow, 50@65c; Oregon do, 75@90c; green, 30@60c per box.

Vegetables—Asparagus, 6@8c per lb, with fancy graded 9c; green peas, 10@13c per lb; Mexican tomatoes, $1.75@2 per box; cucumbers, $1.25@1.50 per dozen; garlic, 1½@2½c per lb; cabbage, 40@50c per ctl; cauliflower, 50@60c per dozen; green peppers, 20@30c per lb; carrots, 50c per sack; celery, $2@2.75 per crate; lettuce, $1.25@1.50 per crate for southern; sprouts, 7@8c per lb; artichokes, 35 @70c per dozen; rhubarb, bay, $1.25@1.50 per box; other kinds, 4@6c per lb; eggplant, 12½@15c per lb; mushrooms, 35@50c per box.

Deciduous and Citrus Fruits.

Apples (per box)—Fancy 4 tier reds, 75c@$1.10; northern Spitzenbergs, $1.25@1.50; bellflower, 65@90c for 3½ and 4 tier; Newtown pippins, $1.25@1.35 for 3½ tier; 65@90c for 4 tier and 50@60c for 4½ tier; common to choice fruit, 40@60c.

Citrus Fruits (per box)—Navel oranges, $3.25@3.50 for fancy, $2.75@3 for choice and $2@2.50 for standard; frosted oranges 50c@$1; seedless grapefruit, $2@4; Florida do, $5@5.50; lemons, $5@7 for choice and fancy and $3.50@4 for standard; frosted lemons, $1@2; lemonettes, $4.50@5; Mexican limes, nominal.

Tropical Fruits—Bananas, 3@3½c per lb for Mexican, $1.25@1.75 per bunch for Hawaiian and 3¾@4½c per lb for Central American; pineapples, $2@3 per dozen.

Dried Fruit, Raisins, Nuts and Honey.

Prunes—Bulk basis, 2½@2¾c per lb, 50s are ½c, 40s to 50s 1¾c and 30s 3½c white geese, $1.25@2; honkers, $4@6.

Raisins—Loose muscatels, 3¾c, 4c and 4½c for 2, 3 and 4 crown, respectively; 2, 3 and 4 crown layers, 95c, $1 and $1.25, respectively; 5 crown Dehesa clusters, $1.70; 6 crown imperials, $2.20, seeded, 1 lb boxes, 5½c for fancy and 4c for choice, with the usual differential for 12 oz boxes; seedless sultanas, 50s, 5c; do Thompson, 6c for unbleached and 5¾ @6¼c for bleached.

Nuts (jobbing prices to the trade)—Italian chestnuts, 7@9c; pecans, 17@18c; filberts, 13@15c; peanuts, 5@6c; pinenuts, 12@14c.

New crop: Almonds—Nonpareils, 16@16½c; I X L, 15@16c; Ne Plus Ultra, 14½@15c; Drakes, 13½c; Languedocs, 12½c; walnuts, f. o. b. shipping points, No. 1 softshell, 16c; do hardshell, 15¾c; No. 2 hard and soft shell, 10½c; budded, 17c.

Honey—Fancy water white comb, 15½@16c; dark to amber, 13½@14½c; white extracted, nominal at 9@10c per lb; light amber, 8@9c; amber, 7@8c; lower grades, 6@7c per lb.

Beeswax—29@31c per lb for light and 25@28c for dark.

Poultry and Game.

Poultry (per dozen)—Hens, $4.50@5 for small, $7@7.50 for large and $8@12 for extra; young roosters, $7.50@8.50; do extra, $9.50@10; old roosters, $4.50@5; fryers, $6.50@8; broilers, $5@6 for large and $3.50@4.50 for small; ducks, $5@7 for old and $5@10 for young; geese, $2@3 per pair; pigeons, $1.50@2; squabs, $2.30@2.50; dressed turkeys, 18@24c per lb; live, 18@20c; Belgian hares, $4@8 per dozen.

Game (per dozen)—Hare, $2.25@2.50; gray geese, $3@3.50; brant, $1.50@2.50; white geese, $1.25@2; honkers, $4@6.

Beans and Seeds.

Beans (per ctl)—Lima, $5.35@5.45; bayos, $3.30@3.40; large white, $4.20@4.30; small white, $4.55@4.70; pink, $3.70@3.80; cranberry, nominal; blackeye, $2.90@3.05; red, $3.90@4.15; red kidney, $3.95@4.15; garavanzas, $3@3.30; horse beans, $1.75@2.25.

Seeds—Flaxseed, $3.85 per ctl; canary, 3@c; alfalfa, 10@16c; rape, 1½@2½c; timothy, nominal; hemp, 3½c; millet, 2¼@2½c per lb.

Dried Peas—Green, $8@3.25 per ctl.

Hops—California, 1912 crop, 20@21c per lb for choice, 15@18c for medium and 12½c for common.

Flour.

Flour (net per bbl)—California family extras, $5.60@6; do bakers' extras, $4.60@5.20; superfine, $3.90@4.10; Washington family patents, $4.90; do bakers' patents, $4.70; Dakota patents, $6.40@7.40; Kansas patents, $6@6.25.

Hay and Feedstuffs.

Feedstuffs (per ton)—Bran, $23@24; shorts, $25@26; middlings, $31@33; rolled barley, $28@29; rolled oats for feed, $4@$36; chopped feed, $19@23; evergreen chopped feed, $19@23; evergreen chop feed, $21 in car lots and $23 for jobbing; oilcake meal, 20 tons lots $38.50, 10 ton lots $40, 5 ton lots $40.50, small lots $41; cocoanut cake or meal at mills, $27.50 for 10, $28 for 5 ton lots and $28.50 for small lots; alfalfa meal, carload lots $18.50, jobbing $19.50; Eureka meal, carload lots $21.50, jobbing $22; invigorator, per ton, $22.

Hay (per ton)—Fancy wheat hay, $24@26; No. 1 wheat and wheat and oat, $21.50@23; good to choice do, $19.50@20.50; lower grades, $14@18.50; barley and oat, $18@19; choice tame oat, $21@22.50; other do, $18@20; wild oat, $17@19; stock hay, $10@11.50; alfalfa, $12.50@15.50.

Straw—40@70c per bale.

OFFICIAL RECORDS

DEEDS FILED FRIDAY, MARCH 14.

Biagio Falconieri, separate property, to Carlo Martinelli, S 10th st 212-6 ft west of Wood st, west 25xS 135, being west 25 ft of lot 32, plat and subdivision of block 402, Oakland Pt, Oakland; $10.

C. W. and Clara Jacobsen to E. Lundberg, southeast 40 ft of lots 7 and 8, map of amended map of Woodlawn, Oakland; $10.

Mercedes Oramas to Oakland & Antioch Ry, deed of right to construct railroad across portion of Shafter ave in front of following property: Northwest Shafter ave 158.74 ft northeast of Clifton st, northeast 80xNW 109, being portion of lots 12 and 13, map 2, block J, Vernon Park tract, Temescal, Oakland; $10.

John R. and Mary E. Hodge to Peter M. Saul, all portion lying north of present north line of E 18th st of lot 229, map showing lands to be taken for opening of Commerce st from E 12th st to E 22d st, Oakland; $10

City of Oakland to Peter M. Saul, commercer way from its northwest termination northwest of 14th ave to the northwest line of said 14th ave, being all that portion of alley in block 43, map of San Antonio, that is not contained within confines of 14th ave; $10.

T. A. Corder to Walter E. Corder, lott 21, block 11, map of Lakeside subdivision of map of Adams Pt property, Oakland; $10.

H. C. Morris Company to Mary C. Healy, southwest of Santa Clara ave 120 ft southeast of Oakland ave, southeast 50 m or l to line dividing lots 1 and 14, block J, thence southwest 55.15 to intersection by line drawn southeast at radius to said line of Oakland ave from point distant thereon 59.60 ft southwest Santa Clara ave, thence northwest 50 m or l to intersection with line drawn southwest from beginning and parallel with said line Oakland ave, thence northeast 55.18 to beginning, being lots 1 and 2, block J, from Flint tract No. 4, portion of Oakland Heights, Oakland; $10.

Alta Piedmont Land Company to Edward J. Melony, lot 26, block 6, map of Fourth Ave Heights, Oakland; D and agt; $10.

Edward and Elizabeth D'Askquith to Mary J. Walter, W Telegraph ave 330 ft south of 66th south 80 degrees 30 minutes, west 71.39 ft for beginning, being portion of lot 11, map of portion of property of Della Hanratty, Oakland; $10

Mary J. and Edward C. Walter to McCants, W Telegraph ave 150 ft south of 66th st, south 80 degrees 30 minutes, west 120, south 43.03 m or l to the south line of Hanratty tract, then north 80 degrees 15 minutes east 150 to said line of Telegraph ave, thence north 43.03 to beginning, being portion of lott 1, map of portion of property of Della Hanratty, Oakland; $10.

F. A. and M. F. Weast, H. M. and Charlotte Fuller to A. W. Gale, lots 22 and 24, block 23, map of Athens Park, Oakland; $10.

Mabel A. and Frank A. Starrett to Emma Nowak, E Willow st 57-6 ft north of Chase st, north 27-6xE 102-6, portion of block 697, map of Casserly tract at the Point, Oakland; $10.

Talcott Land Company to J. P. Kujwa, lot 5, block 26, map of Melrose Heights, Berkeley township; D and agt; $10.

M. M. and Eleanor V. McCants to Mary J. Walter, separate estate, NW Seminary ave 40 ft northeast of Harmon ave, northeast 43xNW 123, being all of lot 7 and portions of lots 6 and 8, map of Seminary ave tract, Oakland; subject to mortgage of $1500; $10.

City and County Investment Company to F. A. Hurlbert, S Aileen st 505.55 ft east of Park st, east 40, south 126 m or l to the south boundary of lot 11, west 40 m or l to the west boundary of lot 11, north 124.76 ft to beginning, being portion of lot 11 block B, map of Gaskill tract, Oakland; $10.

Philip and Rose Reilly to Eli W. Eckhardt, northeast 20 ft of lot 17 and the southwest 15 ft of lot 18, map of E. B. and A. L. Stone Company's lots, Elmhurst, Oakland; $10.

Oakland Bank of Savings, trustees of George A. Metcalf, to Breed & Bancroft, trustees' deed under deed of trust made by George A. Metcalf, Feb 25, 07, 1206D470, lot 6, block 5, map of Steinway Terrace, Oakland; $1846.45.

Frank J. and D. C. Woodward to Florence I. Hoffman and Joseph Rosenzweig, first, lot 14, map of Johnson tract, Oakland; second, lot 16, block B, map of Grove tract, Oakland; $10.

Lillie and O. F. Lindberg to Mabel C. Blodgett, separate property, lot 8, block 27, map of Melrose Heights, Oakland; subject to mortgages of 1013M275 and 1025M251; $10.

Stella B. and R. C. Barcum to C. W. Geary, SE East 81st and Stuart sts, east 45xS 100, being lot 1 and the west 29 ft of lott 2, block J, map of new town of Lynn, Oakland; $10.

Mary I. Simpson, Margaret J. Sheeler and Joseph H. Simpson to John Simpson (sur hus of Margaret H. Simpson, deceased) lot 86 in block 445, map 2 of Briggs tract, Oakland; second, lot 17 and the north 8 ft of lot 16 and south 5 ft of lot 18, block 550, map of blocks 549 and 550, and part of block 551, property of Col John Scott, Oakland; $10.

J. N. and Sophie C. Frank to E. E. Garner, lots 17 and 18, block U, map and amended map of Moss tract, Oakland; $10.

The Realty Syndicate to John A. Scannavino, lot 22, block B, map of Dimond tract, Fruitvale, Oakland; $10.

Pleasant Valley Improvement Co. to H. N. Turrell, lot 26, map of Grand Ave Terrace, Oakland; D and agt; $10.

Herbert Brough to the Realty Syndicate, lot 10, map of Fremont tract, Oakland; D and agt; $10.

Julia and T. E. Cooper to John R. Hodge, lot 7, map of Frank's resubdivision of block 34, town of San Antonio, Oakland; $10.

John R. and Mary F. E. Hodge to R. Albertsen, lot 5 and the northeast half of lot 6, map of Allendale tract, Oakland; $10.

Wickham Havens Inc to Lillie T. Hall, N Walavista ave at point south 75 degrees 21¾ minutes, east 408.4 ft from the east line of Arimo ave, said point being corner common to lots 6 and 7, block 1, thence north 14 degrees 88¼ minutes, east 136.71, south 64 degrees 15 minutes, east 76.43, south 14 degrees 88¼ minutes, west 125 ft north 75 degrees 21¾ minutes, west 75 ft to commencement, being portions of lots 5 and 6, block 1, map of East Piedmont Heights Extension, Oakland; subject to right of way for sewer; D and agt; $10.

Julia P. Arnest to H. C. Arnest, E Dana st 220 ft south of Woolsey st, south 40xE 130, being south 30 ft of lot 32 and the north 10 ft of lot 31, block 5, map of Fairview Park, Oakland; $10.

Hansford B. and Luna P. Griffiths to Dr. W. F. Cothran, E 8th st 301 ft north of Channing way, north 25xE 130, being south 25 ft of lot 23 in block 123, map of Raymond tract, Berkeley; subject to deed of trust for $1100; $10.

Guy C. and Mary E. Calden to Ida M. Corwin, lot 8, block L, map of subdivision of blocks I, J and L of Harmon tract, Berkeley; subject to agreement to sell; $10.

Guy C. and Mary E. Calden to Ida M. Corwin, lot 8, block L, map of subdivision of blocks I, J and L of Harmon tract, Berkeley; subject to agreement to sell, $10.

Nicholas T. and Helena Kundson to W. C. Booth, lot 13½ in block B, map of amended map of Teacher's tract, Berkeley; $10.

North Berkeley Land Company to Susan F. Lewis, lots 54 and 55, block 2, map of Regents Park, Oakland township; D and agt; $10.

W. J. and Mira Armstrong to H. L. Ross, lot 40, block 10, map of San Pablo Park, Berkeley; $10.

County Line Land Company to Sophia T. Jose, lots 40 and 41, block 6, map 7, Regents Park, Oakland township; D and agt; $10.

George Huestis, guardian of estate of Mary Bowler, insane, to F. M. Wilson, lot 1, block 23, map of Daley's Scenic Park, Berkeley; $1000.

North Berkeley Land Company to C. H. Graham, lots 20 and 50, block 2, map 4 of Regents Park, Oakland township; D and agt; $10.

James W. Hupp to Maude G. Hupp, lot 10, block 7, map of Claremont, Berkeley; gift.

South Shore Land Company to V. N. Strang, lot 27, block A, map of Bay Park tract, Alameda; D and agt; $10.

Anglo California Trust Company to Maude H. Hayden, lot 7, block H, map of Millar addition to Newark, Washington township; $10.

Joseph Foster to Jessie Foster, quit claim deed: NW B st 50 ft west from the southwest line of Third st, thence southwest 50xNW 150, portion of block bounded northeast by Third st, northwest by A st, southwest by 2d st and southeast by B st, town of Haywood, Hayward; $10.

Addie B. and James S. French to Joseph L. Wade, northwest D st 200 ft southwest of Third st, southwest 100xNW 150, being lots 14 and 10, map of Bellin tract, Hayward; also southeast D st at point distant north 48 degrees east 100 ft from the northeast line of Higa st, thence north 48 degrees east 50 ft south 42 degrees east 150, south 48 degrees, west 50, north 42 degrees, west 150 to beginning, being northeast portion of lots 12, 13 and 14, map of Russell & Waren addition to town of Hayward; given to correct erorrs in 210D 400; $10.

Anglo-California Trust Company to Grover C. Brown, lot 1, block F, map of Millar addition to Newark, Washington township; $10.

Edward Salzz Inc, J. D. Millar to George A. Drive, lot 21, block Q, map of Mowry addition to Newark, Washington township; $10.

Mary Phillips to Lee Wells, lot 4, block J, map of revised plan of town of Pleasanton, Alameda county; $10.

Dr. W. F. and Elsie I. Cotthan to H. E. Griffiths, beginning at point in center line of county road Niles to Mission San Jose where dividing line between lots 12 and 13 would intersect same if extended north, thence south 36 degrees west 3.16 chains, south 54 degrees east 3.16 chains north 36 degrees, east 3.16 chains to centre of line of county road Niles to Mission San Jose, thence north 54 degrees west 3.16 chains to beginning, being portion of lot 13, map of portion of property of Piedmont Co., Washington township; $10.

Lewis & Mitchell Inc to C. F. Beatley lot 26 map of Dutton Manor San Leandro; D and agt; $10.

P. J. and Nellie M. Russell to Fanny H. Copp lot 5, block 7, map of Russell City, Eden township; $10.

H. L. Breed to Eva E. Pepin, lot 43, map of Broadmoor addition, San Leandro; D and agt; $10

George F. and Lucile Lyon to William H. Roberts, south half of the northwest quarter of the south half of the northeast quarter of the north half of the southeast quarter of the north half of the southwest quarter of section 35, township south range 2, east M D M, containing 320 acres, Alameda county; excepting parcels conveyed to Abrams Lyon, Johnson, Reschenberger, Schlitz, Day, McCarthy, Herzbrun, Dutchler, De Ferrari, Schmitzler, Mesmer, Damos, Poques, Mitchell, Horn, Bridge, Rouch Bellus Roome; $10.

DEEDS OF TRUST.

E. Lundberg to Haris & Lebrecht, trustees of A. Lebrecht, southeast 40 ft of lots 7 and 8, amended map of Woodlawn, Oakland; $550

Albert Alder to Carlston & Harris, trustees of the Central Savings Bank, lot 52 and the southeast 10 ft of lot 51, block 1, map of East Oakland Heights, Oakland; $170.0

J. E. and S. E. McLain to same, N Valle Vista ave 60 ft east of Santa Clara ave, east 40, north 13 degrees 42 minutes, west 75.80, south 73 degrees 25 minutes, west 3.25, southeast 60, m or l to commencement, being portion of lot 7, map of Walker & Bradhoff tract, Oakland; $500.

John and Anna M. Hansen to Grondona & Bruzzone, trustees of Carl Grondona, same property as recon Teno & Bruzzone, trustees etc., to J. Hansen, Oakland; $1080.

Emma and O Nowak to Breiling & Breiling, trustees of J. A. Diehl, same property as deed of Mabel A. Starrett, to Emma Nowak, Oakland; $1000.

Edward H. and Margaret A. Scott to Garthwaite & Eccleston, trustees of the Oakland Bank of Savings, lot 35, block 6, map of revised map of Rock Ridge Park, Oakland; $900.

Emma A. David to R. M. Veitch, trustees of Zillah L. Veitch, lot 24, block G, map 2, Linda Vista Terrace, Oakland; $5000.

Enna G. and C. W. Merwin to Garthwaite & Eccleston, trustees of the Oakland Bank of Savings, lot 12 block D, map of East Piedmont Heights, Oakland; $200.

Enna G. and C. W. Merwin, to Garthwaite & Eccleston, trustees of the Oakland Bank of Savings, lot 12, block D, map of East Piedmont Heights, Oakland; $200.

Mattie Bailey to same, southwest Lincoln st and 23d ave, south 50xW 115, portion of lots 1 to 3 inclusive, block C, map of Tuxedo Park addition to city of Oakland; $400.

J. P. and Mary Kujawa to Pleitner and Pleitner, truste esof Luigi Ghirardelli, lot 5, block 26, map of Melrose Heights, Brooklyn township; $2000.

Same to Morse & Lowell, trustees of the Talcott Land Co., same as deed of Talcott Land Co. to J. P. Kujawa; $1102.

R. F. and Florence A. Hurlburt to Garthwaite & Eccleston, trustees of Oakland Bank of Savings, lot 44, map of Campbell tract, Oakland; $1500.

Charles M. and Amanda R. Buck to McMullen & Jones, trustees of the State Savings Bank, lot 29, block G, map of Huntington tract, Brooklyn township; $50.0

B. F. and Florence A. Hurlburt to Garthwaite & Eccleston, trustees of the Oakland Bank of Savings, same property of City and County Investment Company to F. A. Hurlbert, Oakland; $1000.

W. D. and Ida E. Hebery to Fred W. Kissel, E. A. Brown, trustees of the California Savings Bank of Sacramento, lot 45, block 1863, map of Poirier tract, Oakland; $3700.

Tomaso and Pedro Mallejo to Ausson & Miller, trustees of Perry H. Ausson, lots 3 and 4, block 1, map of Ausson's Moss tract, Brooklyn township; $900.

Frank E. and Minnie M. Lesperance to Robertson & Hodge, trustees of the Citizens Bank, Fruitvale lots 37 to 40 inclusive, map of Laurel Grove Park, Brooklyn township; $800.

John A. and Julia D. Scannavino to Oakland Bank of Savings, trustees of the Realty Syndicate, lot 22, block B, map of Dimond tract, Fruitvale, Oakland; $110.0

H. N. and H. S. Turrell to Oakland Bank of Savings, trustees of Pleasant Valley Improvement Company, lot 26, map of Grand Ave Terrace, Oakland; $1800.

Alfred Wood, separate property, to Lohmann & McAuley, trustees of E. H. Lohmann, lots 7, 8, 9 and portion of lot 0, block D, map of Henry sub, W and B tracts, Oakland; $3500.

Lillie T. and E. M. Hall to Oakland Bank of Savings, trustees of Wickham Havens Inc, same property as deed of W. Havens Inc to Lillie T. Hall, Oakland; $2866.50.

F. M. and Minnie G. Scogin to Mills & Tice, trustees of Tallman Chittenden, trustees of estate of Clark A. Chittenden, deceased, beginning at point on line dividing plots 74 and 75, distant 415.3 ft south from the south line of plot 77, thence south 85 degrees west 182 ft for beginning, thence north 05 degrees, west 50 ft, south 85 degrees, west 181.07 ft m or l to the east line of Claremont ave, thence south 62.65 m or l to the intersection by a line south 5 degrees west from beginning, thence north 85 degrees east 218.76 ft m or l to beginning, Berkeley; $5000.

E. R. Thomson to First Trust and Savings Bank, trustees for Vulcan Fire Insurance Co., lot 22, block C, map 2, Bateman tract, Berkeley; $2600.

E. R. Thomson to same, lot 15, block C, map 2 Bateman tract, Berkeley; $2500.

Charles B. and P. A. Kettz to Garthwaite & Eccleston, trustees of the Oakland Bank of Savings, S Price at 875 ft east of California st, east 37½xS 135, being east 25 ft of lot 19 and the west 12½ ft of lot 20, block H, map showing subdivision of the south portion of Harmon tract, Berkeley; $1500.

H. J. and Lotta M. Ross to Oakland Bank of Savings, lot 40, block 19, map of San Pablo Park, Berkeley; subject to deed of trust $1100; $500

V. N. and L. J. Strang to Herzer & Wood, trustees of Geo Herzer, lot 27, block A, map of Bay Park tract, Alameda; $2500.

William R. O'Rourke to Clarke & Clarke, rts Mrs. Lillie C. Brown, lots 6 and 7, and east half of southwest quarter of section 8, township 4 south, range 3 east, MDM, containing 177.48 acres, Murray township; $603.90.

MORTGAGES.

Ellen M. Dalton, Eleanor M. Daltond to Hibernia Savings and Loan Society, lots 14, 15, 16, 17 and 18, and portion of lot 13, block 84, K's map of Oakland; second, lots 19 and 20 and north 50 ft of lot 23, block 84, K's map, Oakland; third, lot 12 and portion of lot 13, block 84, K's map, Oakland; $17,000.

Same to same, same as above; $5000.

Mary C. and P. J Healy to H. C. Morris Co. same property as deed of H. C. Morris Co. to Mary C. Healy, Oakland; $1500.

M. and Eleanor V. McCants to Margaret Tate, same as deed of Mar J. Walter to M. McCants, Oakland; $3500; 2 years, 7 per cent.

P. A. Ratto to Tomaso Perata, portion of lots 6 and 7, block 727-A, fraction of tract 382 Whitcher's map, Oakland; $1000, 1 year, 6 per cent.

W. H. and Sarah J. Martin to Laura H. Martin, lot 86, map of American Investment Union, tract No. 1, Oakland; $500.

Charles G. and Elsie L. Doyle to Mary D. Henry, lot 24, block 25, map of land on Oakland Point RR ferry landing, Oakland; $1515, 1 year, [illegible] per cent.

E. E. and Alice E. Garner to Mamie J. Lloyd, same property as deed of J. N. Frank, to E. E. Garner, Oakland; $750, 1 year, 6 per cent.

George R. and Emma Mutch to First Trust & Savings Bank, same property as recon Thompson & Caldwell, trustees, etc to G. E. Burch, Oakland; $140, 2 years.

H. N. and Helen G. Turrell to Farmers and Merchants Bank, lot 26, mapof Grand Avenue Aerrace, Oakland; $3250, 1 year.

Lawrence and Rose Rouble to First Trust and Savings Bank, E Magnolia st 205 ft south of 30th st, south 30xE 128-3, being portion of lot 3, block E, map of lands of Peralta Homestead Association, Oakland; $2000, 2 years.

Jacob M. and C. Brand to Vesta M. Colby, east 40 ft om lot 26 and the west 10 ft of lot 28, block D, map of Janes tract, Berkeley; $3130.

I. P. (Diggs, J. A. Marshall to T. H. Thomas, lot 6, map of Marshall & Diggs tract, Berkeley, $5000.

Same to same—Lot 7, map aforesaid; $5000.

Same to same—Lot 1, map aforesaid; $5000.

F. H. and Alice L. Clark to Joseph J. Mason, lot 23, block 6, map of Hotel Claremont tract, Berkeley, map 2; $2075.

V. N. and L. J. Strang to South Shore Land Company, lot 27, block A, Bay tract, Alameda, $1140, 1 year, 7 per cent.

H. K. Griffith to W. F. Cothran, same property as deed of Dr. W. F. Cothran to H. B. Griffith, county; $1800.

Clarinda F. and William P. Bentley to Mary A. Wilson, south half of lot 10 [illegible] of Dutton Manor, San Leandro $1000, 1 year, 7 per cent.

Eva F. and J. B. Peppin Jr., to [illegible] Hayes, lot 43, map of Broadmoor addition, San Leandro; $2000, 1 year, 7 per cent

Same to H. L. Greed, same as above; $775.

FRUITVALE MOOSE MAKING RECORD

Enroll 600 in Five Months; the Officers Are Named for Coming Year.

FRUITVALE, March 15.—The Fruitvale Lodge, Royal Order of Moose, in existence only five months, already numbers 600, members having been enrolled at the rate of 150 a month.

The following officers have been appointed for the ensuing year: Past dictator, P. A. Tagg; dictator, A. A. Barber; vice-dictator, Captain Thorwald Brown; prelate, S. R. Jacobs; secretary, D. M. Jones; treasurer, E. R. Dawson; sergeant-at-arms, E. G. Mundorf; inner guard, Fred Wolff; outer guard, Frank Ladet; trustees, B. Zepperline, Sanders Hayes and A. H. Perry. The lodge physicians are: Drs. T. B. Holmes, J. H. Callan, Kirby Smith and De Pue.

An initiation class will meet next Monday, when fifty candidates will be initiated. The meeting will be visited by lodge officers from Oakland, Alameda and other places.

S. F. AND RICHMOND TO PLAY BASEBALL SUNDAY

RICHMOND, March 15.—A spirited baseball game is scheduled for the local diamond Sunday, which promises to be the hottest game pulled off so far this season. The Kal-nuts of San Francisco are coming over with the express intention of giving the Richmond team the beating of their lives, and in anticipation of that dire threat the locals have strengthened their battery up to a point where it will take a big league team to break it down. An excursion is coming from neighboring towns and the fans will be out in all their glory and root for Richmond.

HAYWARD MAN IS ALLOWED FREEDOM

HAYWARD, March 15.—Joseph Santos Cabral, a resident of Hayward, appeared before Judge Prowse on a warrant sworn to by his wife charging him with failing to properly support his family. Cabral agreed to pay $25 to Mrs. Cabral and $15 a month, and was given his freedom on this understanding.

WOMEN PERMITTED TO SEE WRESTLING BOUT

HAYWARD, March 15.—Women fans are to be permitted to attend the wrestling match which takes place here March 25 between Joe Mendonca and Private Mears. Manager Vargas says he expects to have a large number of fair fans around the ring. Women attended matches in other towns, and there was no reason why they should not do so in Hayward.

LEGAL NOTICES

NOTICE INVITING BIDS FOR FURNISHING DRAWING MATERIAL, PAINTS AND MUSIC BOOKS FOR SCHOOL DEPARTMENT.

Notice is hereby given that the Board of Education, of the City of Oakland and of Oakland School District of Alameda County, hereby calls for bids for the furnishing of the following named supplies:

5000 boxes of water color paints, Bradley's B. No. 1 Oakland Special, or equal, each box containing a No. 6 brush and eight colors, viz., Standard Red, Standard Orange, Standard Gamboge, Standard Violet, Hooker's Green No. 1, Ultra Marine Blue, Charcoal Gray, Warm Gray.

240 doz. loose paints for Bradley's No. 1 box, viz., 30 dozen of each of the following colors: Standard Red, Standard Orange, Standard Gamboge, Standard Violet, Hooker's Green No. 1, Ultra Marine Blue, Charcoal Gray, Warm Gray.

720 Brushes No. 6.

5000 Paint Cups yellow enameled.

4500 Boxes Crayola or equal (eight colors in box).

1000 Melodic First Music Readers, American Book Co.

1000 Melodic Second Music Readers, American Book Co.

1000 Alexander's "Songs We Like to Sing," Silver-Burdett Co.

All bids must be made on typewritten forms furnished by the Secretary of the Board of Education. Bidder must furnish sample of all goods or supplies covered by any of his bids. Bidders may file a separate bid for each group of supplies or for all supplies. Bidders may file as many separate bids on one or more groups, or all supplies, as they may desire. All bids must be sealed and addressed to A. L. Hannaford, secretary of the Board of Education, and must be accompanied by a certified check of ten per cent of the total amount of all bids filed by such bidder, which check must be made payable to A. L. Hannaford, secretary of the Board of Education. All bids must be delivered at the office of the Board of Education, located on the fourth floor of the City Hall Annex Building, situated on the east side of Broadway, between 17th and 18th streets in the City of Oakland, prior to the hour of 4:50 o'clock P. M. of Monday, the 17th day of March, 1913. All bids will be opened by said Board of Education on Monday, the 17th day of March, 1913, at the hour of five o'clock P. M. at the office of said Board, located as above stated.

The Board reserves the right to reject any and all bids

By order of the Board of Education.
Dated, February 27, 1913.
A. L. HANNAFORD,
Secretary of the Board of Education.

NOTICE TO STOCKHOLDERS OF BLAKE AND BILGER COMPANY.

Notice is hereby given that in pursuance of a resolution and order of the Board of Directors of the Blake and Bilger Company, a corporation organized and existing under the laws of the State of California, duly and unanimously adopted and passed at a regular meeting of said board duly held on the 27th day of February, 1913, at the office of said corporation, a meeting of the stockholders of said corporation is hereby called for and will be held at the office of said corporation at Room 312 Oakland Bank of Savings Building, northeast corner of Twelfth street and Broadway, in the city of Oakland, County of Alameda, State of California (said place of meeting being at the principal place of business of said corporation, and at the building where the Board of Directors usually meet), on Monday, the 5th day of May, 1913, at two o'clock in the afternoon of that day for the purpose of considering and acting and voting upon the proposition to increase the capital stock of said corporation from one hundred and fifty thousand (150,000) dollars, divided into fifteen hundred (1500) shares of the par value of one hundred (100) dollars each, to seven hundred and fifty thousand (750,000) dollars, divided into seventy-five hundred (7500) shares of the par value of one hundred (100) dollars each, of which five thousand (5000) shares shall be common stock, and twenty-five hundred (2500) shares shall be preferred stock. The amount to which it is proposed to increase the capital stock is seven hundred and fifty thousand (750,000) dollars.

By order of the Board of Directors.
Dated, February 27th, 1913.
F. W. BILGER,
Secretary of the Blake and Bilger Company.

UNITED STATE post office building, Oakland, Cal. Office of Custodian, March 8, 1913. Sealed proposals will be received at this building until 2 o'clock p. m., March 19, 1913, and then opened, for furnishing electric current, gas, water, ice and miscellaneous supplies, and for removing ashes and rubbish, washing towels and sprinkling streets during the fiscal year ending June 30, 1914. Sealed proposals will also be received until 2 o'clock p. m., April 22, 1913, and then opened, for 280 barrels fuel oil. The right to reject any and all bids is reserved by the Treasury Department. Paul Schafer, Custodian.

LEGAL NOTICES

ORDER TO SHOW CAUSE ON PETITION TO LEASE REAL PROPERTY.

In the Superior Court of the State of California, in and for the County of Alameda.

In the matter of the estate of William Edward Dargie, deceased.

Order to show cause on petition to lease real property.

M. C. Chapman, John F. Conners and J. Clem Arnold, executors of the last will and testament of William Edward Dargie, deceased, having filed their petition herein, duly verified, praying for an order granting permission to lease certain property belonging to said estate for the period and purpose, and subject to the conditions therein set forth.

It is hereby ordered by the Court that all persons interested in the estate of said William Edward Dargie, deceased, appear before the Superior Court of the County of Alameda, State of California, on Monday, the 31st day of March, 1913, at 10 o'clock in the forenoon of said day, at the Court Room of said Superior Court, Department No. 4 thereof, at the Court House in the City of Oakland, County of Alameda, State of California, to show cause as follows, to wit: Why the following described premises and property situate in the City of Oakland, County of Alameda, State of California, and particularly described as follows:

Being that certain room situate at the southeast corner of the building situate upon the premises hereinafter described, and upon the mezzanine floor thereof, and having a frontage of thirty (30) feet on Franklin street, and sixty (60) feet on Eighth street, and being of the approximate dimensions of 30 by 60 feet, and situate on that certain real property described as follows, to wit:

Commencing at the intersection of the westerly line of Franklin street with the northerly line of Eighth street, and running thence northerly along said western line of Franklin street one hundred (100) feet; thence at right angles westerly one hundred and twenty-five (125) feet; thence at right angles southerly one hundred (100) feet to the northerly line of Eighth street; thence easterly along said northerly line of Eighth street one hundred and twenty-five (125) feet, to the point of commencement, should not be leased for a period of five years from the first day of April, 1913, for the monthly rental of $40 per month for the first year of said term, $45 per month for the second and third years of said term, and $50 per month for the fourth and fifth years of said term, all payments to be made on the first day of each and every month in advance.

Reference is hereby made to the said petition on file for further particulars.

It is hereby ordered that a copy of this order be published at least two successive weeks in the Oakland Tribune, a newspaper of general circulation printed and published in the City of Oakland, County of Alameda, State of California.

Dated: March 14, 1913.
EVERETT J. BROWN,
Judge of said Superior Court.
FITZGERALD, ABBOTT & BEARDSLEY, and EUGENE E. TREFETHEN,
Attorneys for Executors.

Poll Tax Notice

Office of the Assessor of Alameda County

Oakland, March 10, 1913.

Notice is hereby given that the State Poll Tax of two dollars for the year 1913 is now due, and payable at the Assessor's office, room one, Court House, or to a Deputy Assessor.

Section 3839 of the Political Code reads as follows:

Every male inhabitant of the state over twenty-one and under sixty years of age, except paupers, insane persons and Indians, must annually pay a Poll Tax of two dollars, provided the same be paid between the

FIRST MONDAY IN MARCH AND THE FIRST MONDAY IN AUGUST,

then it shall be three dollars.

Section 3846 of the Political Code makes it the duty of the Assessor to demand Poll Tax of every person liable therefor, and on the neglect or refusal of such person to pay, he must collect by seizure and sale of any personal property owned by such person.

Under Sections 429 and 435 every person who refuses to give his own name or the name of any person in his employ, or who in any manner obstructs the Assessor or any of his deputies in the collection of the State Poll Tax, is guilty of a misdemeanor and liable to a fine of $500 or imprisonment in the County Jail, or both, such fine and imprisonment.

Only those persons under twenty-one or over sixty years of age are exempt. Poll tax must be paid on demand.

C. F. HORNER,
Assessor of Alameda County.
Oakland, Cal.

Office of the Assessor of Alameda County

Notice to Taxpayers

Oakland, March 10, 1913.

All persons, firms, companies, corporations and associations are required to deliver at the Assessor's office, at the Court House, City of Oakland, County of Alameda, on or before April 1, 1913, a statement under oath, of all the property, both real and personal, owned, or claimed by him, her or them, or in their possession of held in trust for others, at 12 o'clock meridian on the

FIRST MONDAY OF MARCH, 1913,

in accordance with Section 3629, Political Code.

Every person who refuses or neglects to furnish the statement as provided for in Section 3629, Political Code, becomes liable to a fine of one hundred dollars and the value fixed by the Assessor on their property must not be reduced by the Board of Equalization.

All persons owning real estate that has been assessed in the wrong name or errors have appeared on their tax bills, are requested to call at the Assessor's office or notify the Assessor by mail on or before April 1, 1913, so that the proper corrections may be made on the assessment roll for the year 1913.

ASSESSMENT BLANKS may be obtained at the Assessor's office, room one, Court House, or from any Deputy Assessor.

C. F. HORNER,
Assessor of Alameda County.
Oakland, California.

NOTICE OF TIME SET FOR PROVING WILL, ETC.

In the Superior Court of the County of Alameda, State of California.

In the matter of the estate of John B. McNally, also described as J. B. McNally, deceased.

Notice of time set for proving will, etc.

Notice is hereby given, that a petition for the probate of the will of John B. McNally, also described as J. B. McNally, deceased, and for the issuance to Edward Maher and George Quinn of letters testamentary thereon has been filed in this Court and that Monday, the 17th day of March, A. D. 1913, at 10 o'clock a. m. of said day, at the Courtroom of Department No. 4 of said Court, at the Court House in the City of Oakland, in said County of Alameda, has been set for the hearing of said petition and proving said will, when and where any person interested may appear and contest the same.

Dated: March 5, 1913.
JOHN P. COOK, Clerk.
By W. W. CHAPPELL, Deputy Clerk.
McDONALD & KENNEDY, Attorneys for Petitioner, room 608, Oakland Bank of Savings Bldg., Oakland, Cal.

NOTICE TO CREDITORS.

Estate of William L. Skelton, also known as William Skelton, deceased.

Notice is hereby given by the undersigned administrator of the estate of William L. Skelton, also known as William Skelton, deceased, to the creditors of and all persons having claims against the said deceased, to exhibit them with the necessary vouchers within four (4) months after the first publication of this notice to the said administrator at the offices of Abe P. Leach, Room 716 Security Bank Building, Oakland, California, which said office the undersigned selects as his place of business in all matters connected with said estate of William L. Skelton, also known as William Skelton, deceased.

H. B. MEHRMANN,
Administrator of the estate of William L. Skelton, also known as William Skelton, deceased.

Dated, Oakland, March 8, 1913.
ABE P. LEACH, attorney at law, Security Bank Building, Oakland, Cal., attorney for administrator.

WANT ADS.

Oakland Tribune.

Classified Ads.

Column 1 | Column 2 | Column 3 | Column 4 | Column 5 | Column 6 | Column 7

Oakland Tribune
B. A. FORSTERER,
Publisher and General Manager.
Member American Newspaper Publishers' Association
Exclusive Complete Associated Press Service for Greater Oakland.

Every evening and morning. Morning TRIBUNE (six days a week), 50c per month.

Evening TRIBUNE and Sunday TRIBUNE, 15c a month by carrier. One year, $7.80. Single copy, 5c.

Entered at Oakland Postoffice as second-class matter.
Sample copies free on application.
Publication Office, TRIBUNE building, corner of Eighth and Franklin streets. Telephone Oakland 523.

Broadway Branch, 1220 Broadway, near Fifteenth St.; phone Oakland 528.

SAN FRANCISCO OFFICE
683 MARKET STREET,
Monadnock Building.
Phone Kearny 5700.

Berkeley Office, 2114½ Shattuck avenue, next to First National Bank; phone Berkeley 189.

Alameda Office, Schneider's Stationery Store, corner Park street and Santa Clara avenue; phone Alameda 069.

Fruitvale Office Dawson's Drug Store, Fruitvale avenue and East Fourteenth street; phone Merritt 77.

Melrose Branch Office, Eagle Drug Store corner Forty-seventh avenue and East Fourteenth street; phone Merritt 58.

Dimond Branch, Mr. Manar, 2116 Hopkins St.

Fitchburg Branch—Callen's Drug Store, East Fourteenth and George streets; phone Merritt 669.

Elmhurst Branch—E. W. Eckhardt, druggist, East Fourteenth street and Bay View avenue; phone Elmhurst 74.

Richmond Branch—Edwin Pascoe, 321 McDonald ave., phone Richmond 2531.

San Jose Agency—Geo. P. Abbott, 26 North Second street; phone Main 1478.

Verdier Foreign Advertising, Williams, Lawrence & Cresmer Co., New York—Brunswick bldg., Fifth ave. and Twenty-sixth street. Chicago—Harris Trust building. Will R. Cresmer, representative.

A file of THE TRIBUNE can be secured at the office of Messrs. E. and J. Hardy & Co., 30-31-32 Fleet street, London. News, subscriptions and advertisements received here.

TO SUBSCRIBERS.

Subscribers failing to receive their paper within a reasonable hour after publication will please report the same to THE TRIBUNE Office by telephone, and a special messenger will be dispatched with a copy of THE TRIBUNE at once.

Manuscripts or photographs submitted to the editorial department for consideration must have stamps enclosed to ensure the return of same if not accepted.

MORNING TRIBUNE
Entered as second-class matter February 21, 1903, at the Postoffice at Oakland, Cal., under act of Congress March 3, 1879.

Notice to Advertisers

IN ORDER TO PROTECT OUR ADVERTISERS, ALL CANCELLATIONS OF CLASSIFIED ADVERTISING MUST BE IN WRITING.

Notice to Tradespeople

The Tribune Publishing Co. will not honor any bills charged to their account unless proper requisition has been issued by the Purchasing Agent and approved by the General Manager before Delivery of Goods.

INDEX TO CLASSIFIED ADVERTISEMENTS

	COLUMN
ANGORA CATS	23
ANTIQUE FURNITURE	9
APARTMENT HOUSES FOR SALE	20
APARTMENTS TO LET	8
ATTORNEYS-AT-LAW	23
AUTOMOBILES	24
AUTO BODIES	24
BATHS	2
BERKELEY REAL ESTATE	17
BICYCLES, MOTORCYCLES	24
BUSINESS CHANCES	9
CARPET CLEANING	18
CATARRH DEAFNESS	2
CHILDREN BOARDED	8
CHIROPODIST	24
CLAIRVOYANTS	2
CLEANING AND DYEING	6
CORSETS	6
COUNTRY REAL ESTATE	15 to 17
DANCING	22
DAY AND CONTRACT WORK	6
DIAMONDS & OLD GOLD WANTED	23
DRAYAGE	20
DRESSMAKING	6
DRESS SUITS	6
EDUCATIONAL	24
ELECTRIC PLATING	20
ELMHURST REAL ESTATE	17
FLATS FOR SALE	18
FLATS TO LET—FURNISHED	7
FLATS TO LET—UNFURNISHED	7 and 8
FOR EXCHANGE—Miscellaneous	19
FOR SALE—MISCELLANEOUS	21
FRATERNAL DIRECTORY	2
FRUITVALE REAL ESTATE	17
FURNITURE FOR SALE	9
FURS	21
GENERAL CONTRACTOR	9
GOVERNMENT LANDS	17
HELP WANTED—MALE	3
HELP WANTED—FEMALE	3 and 4
HORSES AND VEHICLES	21
HOUSEKEEPING ROOMS TO LET	8 and 9
HOUSEMOVERS	6
HOUSES AND ROOMS WANTED	9
HOUSES FOR SALE	17 and 18
HOUSES TO LET—FURNISHED	7
HOUSES TO LET—UNFURNISHED	7
INVESTMENTS	9
JAPANESE EMPLOYMENT	6
LOST AND FOUND	2
LOTS FOR SALE	19 and 20
MASSAGE	2
MATERNITY HOMES	2
MEDICAL	24
MEETING NOTICES	2
MELROSE REAL ESTATE	14
MINES AND MINING	9
MONEY TO LOAN	22
MONEY TO LOAN—REAL ESTATE	22 and 23
MONEY TO LOAN—CHATTELS	23
MONEY WANTED	23
MOVING AND STORAGE	18
MUSICAL INSTRUMENTS	4
NOTARY PUBLIC	23
OAKLAND REAL ESTATE	11 to 14
OLD GOLD & DIAMONDS WANTED	21
OSTEOPATHY	24
PAINTING & PAPERHANGING	6
PAPERHANGING	20
PATENT ATTORNEYS	23
PERSONALS	
PHYSICIANS' DIRECTORY	24
PLEATINGS AND BUTTONS	6
POULTRY FOR SALE	20
PROPERTY TO EXCHANGE	19
PROPERTY WANTED	20
RAILROAD LANDS	17
RICHMOND REAL ESTATE	14
ROOF REPAIRING	6
ROOMING HOUSES FOR SALE	18
ROOMS AND BOARD	8
ROOMS AND BOARD WANTED	8
ROOMS TO LET—FURNISHED	8
ROOMS TO LET—UNFURNISHED	8
SALESMEN—SOLICITORS	6
SANITARIUM	22
SEWING MACHINES	9
SHEET METAL WORK	20
SITUATIONS WANTED—FEMALE	3 and 4
SITUATIONS WANTED—MALE	3
SPECIAL NOTICES	2
STATIONARY ENGINEERING	20
STORES AND OFFICES TO LET	9
STOVE PLUMBING	6
TOO LATE TO CLASSIFY	Financial Page
WANTED—MISCELLANEOUS	21

Classified Ads in THE TRIBUNE bring big returns.

FRATERNAL DIRECTORY.

DIRECTORY F. & A. M.

OAKLAND.

OAKLAND, 188—Saturday, Masonic Temple, Twelfth and Washington sts.

MEETING NOTICES

SIERRA COUNCIL 1642, Royal Arcanum, 1st and 3d Mond's, Pythian Castle, 12th and Alice sts. L. N. Snyder, sec., 1305 Myrtle st.

LOST AND FOUND

LOST—In Berkeley or Oakland near Macdonough theater or on College ave. car, watch fob with miniature shovel. Liberal reward. Phone Berk. 1470 or Berk. 105.

LOST—On Pied. ave. car or on Pied. ave. near Ringway, gold rosary beads. Reward. Box 3867, Tribune.

LOST—Gold bracelet, Chinese squares linked, reward. Lannowe, Bank of Commerce.

LOST—Diamond pin; reward. 627 10th st.

SPECIAL NOTICES

DRESS SUITS, Tuxedos rented; new stock. Orpheum Tailors, 572 12th, phone Oak. 1693.

EASTER SPECIAL—We French dry, steam clean and press men's ladies' suits 75c to $1.25; called for and delivered, work guaranteed. Valet Tailors and Cleaners, 588 12th st.; ph. Oak. 3872.

JOINT PICNIC
given by S. P. R. S. I. No. 11, I. D. E. S. No. 56, and U. P. E. C. 82, at Lafayette Park, July 27, 1913. Union music; good prizes.

PERSONALS.

AA—
THE WORLD'S FAMOUS AND GREATEST CLAIRVOYANT.
WITHOUT ASKING ONE QUESTION, BEFORE YOU UTTER A WORD.
WONDERFUL MEDIUM.
TELLS YOUR NAME.
Gives dates, facts, figures, tells you of living and dead. YOUR SECRET TROUBLES, the cause and remedy; in fact, tells everything. Gives infallible advice on all affairs of life, love, courtship, marriage, business transactions.
Readings 50c. 826 12th st., bet. West and Market.

ANY poor girl in need of a friend, a home or advice, is invited to call or write the matron of The Salvation Army Home, 5205 Harrison ave., Oakland; phone Merritt 3897.

GAS Consumers' Association reduces your bill 15% to 30%. 364 12th st.

L. S. CLARK, Atty.-at-Law, 701 Jackson st.—Consultation free; open evenings.

MARRY; many wealthy members, both sexes, wishing early marriage; descriptions free; am making happy marriages, why not yours? Reliable club. Mrs. Wruhel, 1470 West st.

MRS. BOWERS, medium, palmist, card-reader; life readings 50c. 511 18th st., 1 to 6 p. m.

MRS. MARTIN of Los Angeles; medium and healer. 1831 San Pablo; Oak. 9305.

CLAIRVOYANTS

AA— INGOMAR,
East India Princess,
The prophet and adviser of the hour, acknowledged to have no equal.
Do you wish to know how to invest money to make money?
How can I have good luck?
How can I succeed in business?
How can I make any one love me?
No heart is so sad or home so dreary but what Ingomar can bring sunshine and happiness into it.
SATISFACTION GUARANTEED.
590 12th st., cor. Jefferson, close to Orpheum.

AFTER you have been disappointed in others consult Mrs. Belmont; she reads from cradle to grave without question or mistake. 1612 San Pablo ave.

DR. CUTTING, formerly of 584 12th st., wishes to announce that he has opened new offices at 586 15th st., where he will be pleased to welcome old friends and new.

MASSAGE

AA—Finely equipped vapor tub, salt baths; one call means another; don't mistake entrance. 1611 Telegraph ave.

AA—MISS GONZALES—Hot tub baths, vibratory massage. 421 15th st.

A—TUB baths, massage treatments. 1707 Telegraph ave.

BATHS with treatment by trained masseuse; expert scalp specialist. 530 13th st., suite 23.

KITTIE HASKELL, massage treatment. 1016 Fillmore st., room 5, San Francisco.

MISS BELL ROSS, sewing and manicuring, 1309 Washington st., room 6, ladies and gents; hours 10 to 6.

MISS ROSE, nurse, treats rheumatism and nervous convalescents. 911 Fillmore; lady assistant.

MISS REYMOND and assistant, Baths and massage. 911 Fillmore, Apart. 1, San Francisco.

MISS E. CLARK, facial, scalp massage. 361 Jones st., S. F., Apt. 203, formerly Larkin.

MISS MAY CARTER—Manicuring and alcohol massage. 225 Kearny, room 3.

MISS COOPER, magnetic treatments. 585 California st., near Kearny, Apt. 106.

MISS BROOKS, massage, 83 Eddy, Apt. 210, S. F.

MISS POTTER, returned to 22 Turk st., office No. 2, S. F.—Electric massage.

MISS DUMONT — Massage treatment. Room 2, 464 Turk st., San Francisco.

QUEENIE WARREN and assistant, vibratory massage. 225 Taylor, Apt. 6, S. F.

VAN ALLEN, R. 4, 1154 Market, S. F.; Swedish massage; experienced operator.

BATHS

AA—BENEFICIAL treatment given by graduate of anatomy; salt baths, cocoanut oil rubs; absolute relief from rheumatism or varicose veins. Mrs. Boilsen, 1721 Broadway.

AA—HOT SALT BATHS, magnetic, alcohol, cocoanut oil treatments; manicuring. 423 15th st.

SULPHUR, steam baths; experienced masseuse. 329 14th st.; ph. Oakland 4838.

MATERNITY HOMES

PRIVATE home before, during confinement; quiet, restful location; adoption. Resident physician. 3761 Shafter ave.

PRIVATE maternity home; reas.; adoption; child boarded. 578 21st or Grove.

CATARRH AND DEAFNESS

WEEK FREE—For $3 we cure catarrh, deafness and asthma, for $5 we cure blood poison without shocking the system, if sick, call for samples. Herb Remedy Co., 2674½ Minna st., S. F.

MUSICAL INSTRUMENTS

FISCHER upright, like new, exceptionally fine tone quality; $250; terms to responsible party. 887 37th st., second house from Market, bet. Market and West; phone Piedmont 1828.

TWO good upright pianos for sale, one of $75, other $125. Reliance Piano Co., 1709 San Pablo.

Classified Ads in THE TRIBUNE bring returns.

MR. TOO CAREFUL

HELP WANTED—MALE

A YOUNG man, 17 to 20 years of age, of good address and fair education, by large local corporation; small salary to start, but one of the best opportunities in Oakland. Address, in own handwriting, giving full particulars and phone number. Box 7087, Tribune.

AUTO driving, repairing. Motor Engineering School, 57th and Adeline, Oakland.

EXCELLENT opportunity for experienced real estate salesman; Oakland and vicinity. Apply in person at 1617 Telegraph ave., Oakland, Cal.

EXCELLENT opportunity for good printer; ideal location, free rent, power water and light. Call Key Route Inn.

FIRST-CLASS coat-maker. John Mott, merchant tailor, 204-205 Commercial Bld.

LEARN barber trade free; make money while learning. Cal. Barber College, 145 3d st., San Francisco.

MEN wanted to work good mining property; near Nome, Alaska; must pay own expenses; good opportunity. Apply 163 Sutter st., Room 423, open 8 a. m. to 6 p. m.

MAN to hang paper and paint. Cowerey, P. O. Box 334, Oakland, or Pied. 44.

PLANING MILL man, experienced in grinding planer and molder knives; steady employment. Phone Piedmont 5242.

PLUMBER wanted as partner in jobbing shop. Box 3918, Tribune.

SALESMEN for new city subdivision, one who can speak French or Italian preferred. Box 378, Tribune.

THIS add is worth money to you. How much? If you want to learn the barber trade, bring it to the International Barber School, 790 Howard st., S. F., and we will tell you.

WANTED FOR U. S. ARMY, able-bodied, unmarried men, between ages of 18 and 35; citizens of United States of good character and temperate habits; who can speak, read and write the English language. For information apply to Recruiting officer, 706 Broadway, Oakland, Cal.

WANTED—By a large manufacturing plant, 2 young men, one as apprentice pattern maker and one for general office work. Answer in own hand-writing, giving age, schooling, qualifications and for which position application is made. Box 3849, Tribune.

WANTED—Managing salesman for Oakland real estate office; must know values and be thoroughly competent to sell property and to handle men on the Oakland side of the bay. Apply in person at 1617 Telegraph ave., Oakland.

WANTED—Newspaper solicitors; new liberal proposition; experience not necessary. Apply 8 o'clock Monday morning, Crew Manager, Oakland Tribune.

WANTED—Carpenter, cement worker and plasterer to work out 1st payment on good lots; chance to get good lot for your labor. Box 315, Tribune.

WIDEAWAKE boy over 16 yrs. for office, to advance with business; start $25 month. American Transfer Co.

WANTED—Night porter. Apply Hotel St. Mark.

YOUNG man for office position in Oakland; give reference, experience and salary expected. Box 306, Tribune.

HELP WANTED—FEMALE

AAA—

EXPERIENCED BUTTONHOLE OPERATORS.

EXPERIENCED OPERATORS ON BUTTON SEWING MACHINE.

EXPERIENCED OPERATORS ON ALL PARTS OF SHIRTS.

VICTOR R. ULMAN & CO.
149 [illegible] Mangham [illegible]
Bet. Mission and Howard.
Easy walking distance from Ferry.

ATTENTION—LEARN HAIRDRESSING; THE FAMOUS PEAVY P. V. SYSTEM; enroll now. CALIFORNIA SCHOOL OF HAIRDRESSING, 470 13TH ST., Smith Bros. Bldg., Oakland, second floor.

AT the Success Employment Agency, 471 15th st., near Franklin—Wanted, cooks, waitresses, chambermaids, second girls, house girls; best wages. Phone Oakland 737.

AA—LADIES and girls to tint pillow tops at home; $6 to $60 per doz.; experience unnecessary; starting. World's Fair Art Assn., 827 Broadway, room 30, 10-4 p. m.

HELP WANTED—FEMALE (Continued.)

A RELIABLE girl to assist in housework; good place to right party. 840 Santa Ray ave., Lakeside ave. car; phone Oakland 6656.

A GIRL to assist with housework and care of children. Apply 2968 Telegraph ave. Apply Saturday, Monday or Tuesday.

A NEAT girl for plain cooking and general housework; North Berkeley; references. Phone Berk. 937.

COOK for ranch, $30; take child; girls for general housework; houseman, $40, found. Women's Employment Exch.; phone Oakland 3359.

COMPETENT help wanted. Mrs. Nelson's Employment Agency, 1512 Broadway; phone Oakland 1945. A 5664.

COMPETENT help with good references; male and female. 827 Jefferson; phone Oakland 8754. Home A-3369.

DESIRABLE positions for young women. Employment Dept., Y. W. C. A., 14th and Castro.

EXPERIENCED chocolate dippers; steady work year round; good wages. Gimbal Bros., 525 Pacific st., near Battery, S. F.

EXPERIENCED suits saleslady. Friedman's, 521 12th st.

GIRL for general housework and assist with children; wages $30. 815 Paru, Alameda.

LADY with acquaintance and friends can find employment in the real estate business; can work all or part time; good opportunity for right party; give address and phone number. Box 989, Tribune.

LADIES, LEARN HAIRDRESSING AND BEAUTY CULTURE; INDIVIDUAL INSTRUCTIONS; THOROUGHLY TAUGHT. OAKLAND COLLEGE OF HAIRDRESSING, 562 15TH ST.

LADY to keep books; must typewrite; to start $40; chance for advancement. Box 3869, Tribune.

NEAT, reliable young girl, fond of children, to assist with house and care of 2 babies; $15 to start, good home. Berk. 1686.

NEAT, willing girl for general housework and cooking; no washing; nice room; $20. Phone Berkeley 4095.

NEAT girl or woman for kitchen work; sleep home. Apply 4080 Piedmont ave.

OPERATORS on power machines. Cal. Canvas Co., 2006 San Pablo ave.

OAK. Emp. Office, 1533 San Pablo; Oak. 1177—Reliable help; short notice.

WANTED—Maid for second work and waiting; German preferred; $35 per month; nice room and bath. Apply Monday morning, 2025 Oakland ave., Piedmont.

WANTED—Young lady to help in stationery store; one who has typewriter preferred, and anxious to do commercial work; small salary. Box 316, Tribune.

WANTED — German girl for general housework in doctor's family; wages $30; references. Call at 1935 Santa Clara ave., cor. Chestnut st., Alameda.

WANTED—Good, reliable woman for general housework and plain cooking. 2417 Prince st., Berkeley; phone Berk. 7769.

WANTED—Girl for housework and cooking; small family; wages $25-$30. Call 176 Santa Rosa ave., Oakland ave. car.

WANTED—Experienced saleslady for bakery; good salary; state former experience. Box 3865, Tribune.

WANTED — First-class dressmakers and tailors. Palace Dressmaking, room 14, 1028 Washington st.

WANTED—Experienced cloak and suit saleslady. Call at New York Suit House, 1013 Washington.

WANTED—Elderly lady to help in housework; no washing or cooking. Apply 430 E. 16th st.

WANTED—A woman to do cooking and housework, wages $25. 1646 Prince st.

WANTED—Competent girl for general housework. 598 31st st.

WAITRESS for restaurant, good wages. 629 Castro st., Hayward.

YOUNG woman for cooking and general housework. 2533 Etna st., Berkeley; call Sunday or after 6 week days.

YOUNG girl to assist in housework; good home to right party; references; wages $20. 1228 Union st., Oakland.

YOUNG woman to assist with housework; $15 month; good home, Piedmont girl.

SITUATIONS WANTED MALE

A YOUNG MAN OF 24, GOOD EDUCATION AND EXECUTIVE ABILITY ALONG COMMERCIAL LINES, WISHES SEVERAL HOURS' SPECIAL WORK EVENINGS. ADDRESS BOX 6460, TRIBUNE.

ACTIVE, reliable salesman of good appearance, not afraid of work, wants position; can furnish own horse and buggy; No. 1 references and surety bond; salary or commission. Box 331, Tribune.

A YOUNG man with CLERICAL and MECHANICAL experience wishes position in store, office or shop; will take temporary work until permanent position offers. Box 6355, Tribune.

A COLLEGE graduate, age 20, wishes position as assistant bookkeeper or office clerk; salary no object. 2120 Chestnut st.; Box 8871, Tribune.

A COMPETENT Swedish laundress wishes work for Monday-Thursday; $2 a day, car fare. Phone Oakland 8546.

A BOY, 17, living with parents, desires situation as clerk, collector or office help; references. Box 3847, Tribune.

AUTO truck driver and good repair man, heavy lifter, wants position here or in city. Box 3834, Tribune.

COOK wants position in country resort or town; experience, little work in pastry but no bread; references from D. Sullivan. Call at 2847 11th ave., E. Oakland.

COLORED chauffeur wants position in private family; 5 years' experience; do own repairing; references; willing. 642 West st.

CHINESE, first-class family cook, wishes position. Hung Yow, phone Oakland 3788.

EXPERIENCED GERMAN GARDENER, EXPERT FOR LAWNS, LANDSCAPE AND JOBBING GARDENING; REASONABLE PRICES. PHONE OAK. 7310 MARKET.

EXPERIENCED farmer and poultry man wishes place to care for or run on shares. Box 3865, Tribune.

EXPERIENCED Japanese couple wants position; man cook, wife waitress. Phone Oakland 3755.

FIRST-CLASS Japanese cook wants position; also housework. Phone Oak. 8755.

GARDENER, janitor, etc., wishes general work, city or country; best references. Box 3854, Tribune.

HYMER'S EMPLOYMENT BUREAU — We are headquarters for help. 324 Broadway; phone Oakland 2160.

JAPANESE school boy desires position in small family; wages $4 and up. Sato; phone Oakland 4061.

JAPANESE school boy wants position in family. Phone Oakland 6082.

PAINTER, paper-hanger and tinter, wants work; all tools. Phone Oakland 8904.

WANTED—position as clerk, salesman or collector by man of 30; references. Box 41, Tribune, S. F.

YOUNG man wishes place to learn cleaning and pressing; will work for small wages to start. Box 3829, Tribune.

YOUNG man 23 yrs. wishes work; clerical or otherwise; good reference; phone Merritt 519. Call before 9 and ask for Ed.

YOUNG man wishes position; understands horses and care of garden; will make himself useful. 1312 Delaware, Berk.

YOUNG married man wishes position firing boilers; oil-burner experience. Box 3845, Tribune.

YOUNG girl wishes general housework in private family. Phone Elm. 574.

SITUATIONS WANTED FEMALE

A REFINED German American young woman wishes position as housekeeper with couple or small family; adults; good cook, capable to take full charge. Please call or address 2125 26th ave., bet. 21st and 22d.

AMERICAN woman would like position; care of children and sewing or upstairs work or light housework. Box 3863, Tribune.

A FINNISH girl would like a position; housework, plain cooking. Call 1922 10th st., bet. University and Bristol.

A YOUNG girl wishes light housework in private family. 2219 9th st., West Berkeley; phone Berkeley 7023.

A SCOTCH girl wishes position at second work. Phone Merritt 2223.

SITUATIONS WANTED FEMALE—Continued

A YOUNG woman wishes all the position as assistant stenographer; wages no object. Box [illegible] Tribune.

AN experienced girl desires position; cooking and second housework; $20 to $30. Box [illegible] Tribune.

A REFINED lady wishes position to care for child, sick lady, invalid. Phone Merritt 1171.

A PRACTICAL nurse wants to care for invalid or aged lady. 571 Fruitvale ave., phone Merritt 9401.

BOOKKEEPER, typist, wishes position; 5 years' experience; moderate salary to begin. Box [illegible] Berkeley 2406.

COMPETENT housekeeper, infant's nurse and seamstress wants work, $40 per month. Phone Merritt 5267.

COMPETENT colored laundress wants washing; good, respectable. Address [illegible], 62 West st.

COMPETENT young girl desires position as second work or light housekeeping. 606 17th st., phone Oakland 8488.

COMPETENT Swedish girl wants position in small family; wages $30-$35. Phone Oak. 3121.

DRESSMAKING or plain sewing, one-piece dresses a specialty; reasonable. 478 46th st. at table, phone Oak. 8198.

EXPERIENCED bookkeeper and office assistant desires position; competent and reliable. Box 8638, Tribune.

FIRST-CLASS Swedish girl, good cook, wants position in private family, $40. Box 3868, Tribune.

FIRST CLASS dressmaking done; perfect fit guaranteed. 224 12th st.; phone Lakeside 2438.

GERMAN girl wishes position, second work or general housework; wages $35. Box 5846, Tribune.

JAPANESE girl wants position as cook; private family. Phone Piedmont 5743.

MRS. W. A. DAVIS trained nurse; prices reasonable. 522 22d st.; phone Oakland 6743.

NURSE wishes to care for and be companion to invalid. Box 314, Tribune.

PRACTICAL NURSE wishes work by day, week or month. Phone Alameda 745 or Alameda 3195.

REFINED WIDOW WISHES POSITION AS HOUSEKEEPER; HAS SMALL CHILD; GOOD REFERENCE; ADDRESS HOUSEKEEPER, 1217 BRUSH ST., PHONE OAKLAND 5311.

WIDOW with 1 child 10 months old wishes position as housekeeper for 1 or 2 persons. Box 3841, Tribune.

WANTED—Lace curtains to launder at 25c per pair; first-class work done. Phone Oakland 5787.

WOMAN wants work by the day. M. Lahl, 1211 53d ave.

YOUNG woman with small child wishes position; capable, good cook and housekeeper, can sew; small wages and good home. Box 3570, Tribune.

YOUNG woman wishes to work by day. 1035 Carlton st., W. Berkeley; phone Berkeley 4841.

YOUNG married lady wishes position as chambermaid or in bakery. Box 305, Tribune.

SALESMEN—SOLICITORS.

LIVE men and women wanted at once; big money to be made. 1001 Wash. st.

WANTED—An experienced stock salesman; leads furnished; steady employment; good commission; exclusive territory; a chance for big money for right man. Apply in person at 1617 Telegraph ave., near Broadway, Oakland, Cal.

WANTED—Lady canvasser to work on salary. Apply Ellers Music House, 1443 San Pablo, tomorrow morning, bet. 8 and 10.

PLEATINGS AND BUTTONS

STERNBERG Pleating and Button Co.—Pleating, buttons, button holes, hemstitching; most modern methods. Sherman-Clay bldg.; phone Oakland 1422.

DRESSMAKING

DRESSMAKING—Experienced dressmaker; alterations a specialty; prices reasonable. 1114 7th; phone Oakland 9250.

DRESSMAKING; gowns a specialty; suits refitted; prices reasonable. 312 14th st.

EDITH BROWN, DRESSMAKER AND TAILORESS; RAPID EXPERT WORK. OAK. 3125.

FINEST dressmaking; highest recommendations. 741 11th st.; phone Oakland 6629.

MRS. I. M. Renstrom, fash. dress.; Glenwood, 14th-Wash., Apt. 27; Lkside. 1479.

PERCIVAL Dressmaking School, cor. 3d ave. and E. 12th st.; phone Merritt 1051.

CLEANING AND DYEING

CLEANING—DYEING.

27 Years' Experience

ALTERATIONS A SPECIALTY.
Manhattan Cleaning and Pressing Co., 206 Oakland ave.; phone Oakland 2334.

SUIT DIRTY? $1 cleans it. Handy Cleaning Works, 522 8th; phone Oakland 1387.

JAPANESE EMPLOYMENT.

JAP. EMPLOYMENT BUREAU of Nippon Home, 315 7th st.; Oakland 3916.

DRESS SUITS

TUXEDO and Prince Albert suits rented; tailor made. Selix, 51 Mason st., near Market, San Francisco.

ROOF REPAIRING

AAA—DOES YOUR ROOF LEAK? Roof painting and repairing; no bill presented until roof is found water-tight; all work guaranteed; 28 years' experience. Lovett Bros. 571 39th st.; Pied. 3834.

STOVE PLUMBING

WHEN moving have your stoves connected or broken parts repaired by Standard Welding Works, 464 3d st.; Oakland 3407.

PAINTING AND PAPERHANGING

PAINTING, paperhanging, tinting and decorating. Tel. Oak. 2249.

DAY AND CONTRACT WORK

R. VANZANT, contractor and builder; all kinds of repairs. 2828 Viola st.; phone Merritt 4909.

CORSETS

SPIRELLA CORSETS—Mrs. B. S. Howe, mgr., Orefred Apts., 831 16th st., near Market; Oak. 9496.

HOUSEMOVERS

CARR & SIMPSON, housemovers and raisers, watching old houses bought, estimates given free. Ph. Elm. 501 or Merritt 2859.

HOUSES TO LET FURNISHED

A NICELY furnished 5-rm. bungalow, including piano, handy to cars and Key Route; bath, gas and electricity and laundry. See Aiken, Key 5819 Genoa, or 568 [illegible] ave. Rent reasonable and must be seen to be appreciated.

AN artistic five-room cottage completely and tastefully furnished, fine lawn and flowers, 9th Key Route. Tel. Lakeside 1840. 4611 Telegraph ave.

A SNAP—5 rooms completely furnished; $17.50; opp. Key Route station. 4037 Hollis.

COMPLETELY furnished five-room bungalow, convenient to cars and Key Route. Apply across street for key. [illegible] Pied.

COMPLETELY furnished 5-room bungalow, fine yard, piano, sewing machine, water, $17.50. Phone Piedmont 5104, [illegible]

UNPRETENTIOUS furnished house of seven rooms, complete with piano and garage. No. 478 27th st., near Telegraph ave., Oakland; open for inspection from 3 to 5 p. m. daily.

ELDERLY lady will give rent free of modern five-room cottage, nicely furnished, for board and room. $1.50. 3 Piedmont 7006.

ELEGANTLY furnished house in Grand Ave. Heights, 7 rooms; reasonable to right party. Phone Oakland 4096.

EIGHT rooms, good condition; lawn, flowers, driveway, new furniture. 850 30th st.

FOUR-ROOM cottage; bath, gas, laundry; nicely furn.; on Lydia st., near 22d and San Pablo. Key Route. Key, 827 Lydia, near West.

FIVE-ROOM newly furnished cottage; modern, with water, $23. 1165 19th st.

5-ROOM bungalow, best part Adams Point, No. 298 Euclid ave.; phone Oakland 6890 or write P. O. Box 306.

9 RMS. and bath, completely furn., everything first class; choice neighborhood. Phone Oak. 6030.

4-ROOM cottage furnished; children welcome. 602 35th st., rent reasonable.

HOUSES TO LET UNFURNISHED

A LARGE house of 10 unfurnished rooms in E. Oakland, suitable for apt. house; reasonable rent to responsible party. Call 1222 E. 12th st. for further information.

ADAMS POINT modern house 7 rooms; bath; half block to Grand ave. car. Call 415 Perkins st.; Oakland 6291.

BEAUTIFUL modern home near Alamo Square, suitable for a physician. 1216 Fulton st., San Francisco.

BEAUTIFUL modern 2-story house 6 rooms; large yard; $25; 53d, near Grove. Box 389, Tribune.

COTTAGES and flats for rent, $12; or rent 3 furnished housekeeping rooms, $18; flat 3 furnished rooms. Colbert & Co., 26th and San Pablo ave.

COTTAGE of 5 nice rooms in good condition; 1922 Castro. Key at 560 20th st.; Oak. 1419.

COTTAGE 4 rooms, bath, large yard, gas; rent reasonable. 395 36th st.

ELEVEN-ROOM house, partly furnished, convenient for housekeeping rooms; 3 blocks from Key Route and S. P. trains. Key at 1012 West st.

EIGHT-room house in A1 condition; lawn, flowers and driveway for auto. 850 30th.

FOR RENT—Bungalow in rear; three rooms and bath, electric lighting and gas. Apply 666 31st st., Oakland.

FOR RENT—6-room cottage; 731 19th; rent reasonable to right party. Key at 735 19th.

HANDSOME 10-room residence; large attic and basement; unfurnished, $75; 2750 Elmwood ave., Berkeley, until October, or for a year. J. H. McKibben, 717 Market st., S. F.; residence phone Berkeley 1959.

SUNNY modern 7-room bungalow, thoroughly up-to-date; newly fitted; garage; near Key Route. 5024 Dover st.

SIX-ROOM modern cottage, stove and heater, rent $20. 5695 Vincente st., one block from Idora Park.

THREE-ROOM house in rear. 3126 West street; rent $12.

Visit Oakland Breuner's
Free Rental Department
Before you decide to move.
Every desirable house, cottage, flat and apartment is listed. There is no charge whatever for any information you wish. Main floor, left of 13th st. entrance. We can save you many hours of house-hunting.
BREUNER'S, 13th and Franklin sts.

216 PERKINS ST., in Vernon Heights—Very attractive modern 7-room house with first-class garage, in extremely desirable neighborhood; owner must go east in a few days; if desired will leave carpets on floor; also stove, will lease for 1 year if preferred, rent reasonable; house open by owner for inspection. Call or phone Oakland 438 or Oakland 8302.

2254 HOPKINS st., Fruitvale—Modern house; acre in fruit; very reasonable.

6-ROOM house and bath; water free; rent $15. 729 44th st.

1018 7TH ST.—Sunny cottage in rear, newly renovated; reasonable.

FLATS TO LET FURNISHED

AT 907 Kirkham, modern, sunny, furnished flat; near cars and locals; reasonable.

APT. FLATS; 3-4 rooms; bath, laundry, hot water. 658 8th st., near Grove.

AA—Mod. Furn. upper 3 and 4 rooms and bath; private entrance. 3111 West.

A NICELY furnished sunny 4-room flat. 1027 Myrtle st., near 12th.

FURNISHED 4-room flat, 733 56th st.; key 760 56th st.; adults only.

MODERN four-room furnished flat; very sunny; must be seen to be appreciated. 612 27th st.

NEWLY furnished sunny flat; hardwood floors. Owner, 747 54th st.

TWO large corner parlors, newly furnished; running water; suitable for doctor or dressmaker; near S. P. station; phone Piedmont 1422.

3-ROOM furnished flat, modern corner, 14th and West, apply 786 14th; adults.

FLATS TO LET UNFURNISHED

BEAUTIFUL 6-room flat near Lakeside Park; sleeping porch; reasonable. 337 Lenox; Oakland 4810.

FOR an A1 tenant 7-room modern upper flat, on car line, near S. P. and Key Route depot; gas, electricity, laundry and large yard; sun all day; 5 minutes to 14th and Bdwy.; rent $25. Apply owner, 1030 5th ave.

FOR RENT—4-room flat on 56th st., bet. Grove and Dover; large and sunny; all modern conveniences; polished floors, open grate, etc.; adults. 732 56th st.

SUNNY, lower flat, near Key Route and [illegible] Porter, 1220 Broadway.

(Continued on Next Page.)

PHONE Oak. 528 WANT ADS TO TRIBUNE
Be sure to have "WANT AD. CLERK" repeat the ad. back to you. THE TRIBUNE will not be responsible for errors in ads. taken over phone.

Column 8

FLATS TO LET UNFURNISHED—Continued

FOR RENT—Unfurnished flat 6 rooms. 1422 Webster.

UNFURNISHED 4-room flat; 788 14th; adults; modern. Inquire 786 14th.

6-ROOM modern upper flat, $22.50; water included. Phone Ala. 3588. 1437 39th st., Alameda.

$11 AND $15—4 rooms, 2355 and 2357 Valley st., cor. 24th, $11. 1382 10th st.

ROOMS TO LET FURNISHED

A FURNISHED single or large double front room with running water, overlooking Lake Merritt; half block from S. P. Key Route cars; very convenient. 1218 2d ave.; phone Merritt 3705.

AIRY, light outside rooms; hot and cold water; $2.25 up. Hotel Revere, 1331 San Pablo ave.; new management; transient.

AA—MODERN, sunny rooms; hot water; special rates to gentlemen. 584 10th st.

A—HOTEL ST. GEORGE. 371 13th—Trans.; hot w.; elev.; 50c-$1, $2-$4 wk.

AAA—LA FERN, 485 20th st., between Telegraph and Broadway—$2 to $4 week.

BEAUTIFUL sunny room Linda Vista for a couple; strictly private house. Phone Pied. 6284.

BEAUTIFUL sunny front sleeping room, private family. 596 38th st.

COTTAGE 4 rooms and bath; rent reasonable; large yard. 295 26th st.

FURNISHED rooms; also housekeeping; $6 and up. 797 16th st.

HOTEL HOLLAND—1, 2, 3 rooms, $2 up; hot-cold water, free bath, phone. 641 22d, near Grove K. R. station.

LARGE sunny single and hkpg. rooms, nicely furnished; Key Route at door; running water, gas, phone, bath, etc.; moderate rent. 1120 Filbert.

LARGE sunny front room in private family; bath, phone, grate; 25 min. walk to Pdwy., 1 blk from 2 car lines; rent $10. 1848 7th ave., E. Oak.

NICELY furnished room in pleasant home with mother and daughter with all conveniences and comforts; rent reasonable. 676 62d st., Shattuck ave. car; Tel. Pied. 3841.

NICELY furnished rooms; hot, cold water, steam heat, call bells, free bath; $1.50 per week up. 414 7th st.

NEWLY furnished rooms for rent; single and housekeeping, with running water and phone at 963 Oak st.

ROOMS, newly furn.; heat, hot and cold water. 371 12th st.; Oakland 7015.

TWO furnished rooms, bath included; one double and one single; ladies employed preferred; convenient to all car lines; five minutes to city hall, rent reasonable. 543 20th st.

THREE nicely furnished room; bath; central location; gentleman preferred. 80 11th st.

3 FRONT rooms furn. or unfurnished, yard, laundry, gas; rent $10 or $12. Merritt 2992; 1964 11th ave., cor. E. 19th st.

ROOMS TO LET UNFURNISHED

TWO sunny front connecting; running water; $9 month. 916 7th, corner Market.

THREE unfurnished rooms, connecting; gas, bath; $12. 803 12th st.

ROOMS AND BOARD

AA—The Lakeview

Nicely furnished rooms with excellent board; steam heat; 7 minutes 12th and Broadway; Key Route at door. 1131 Oak; phone Oakland 6763.

AA—ROOM AND BOARD for 2 or 3 respectable young business men at reasonable rates at 5861 Genoa st., bet. 58th and 59th sts., near Grove st.; Key Route trains stop within half a block.

A LARGE, beautifully furnished sunny front room with bath; steam heat; 4 minutes' walk from 14th and Broadway; excellent meals; best of service. 1567 Webster st.

AA—HOTEL HARMONIA, an ideal home for business men and women; all improvements; private baths; corner Madison and 11th sts. Phone Oakland 7649.

A LARGE, sunny room and board; bath, piano, home comforts; $5 a week. 456 44th st.; phone Piedmont 2486.

AN ideal private boarding place; steam heat, Ruud heater. 2360 Waverly, cor. 24th.

A FEW more school teachers in private family; sleeping porches. 340 63d st.

BOARD and room, or day board; everything new; good home cooking; private family; close in. 132 12th st.

BEAUTIFUL home, fine grounds, lake view; real home cooking served tastefully. 301 20th st., cor. Harrison.

FOUR rooms, unfurnished or furnished, with or without board; 2 blocks from 7th st. line; rates reasonable. 506 Madison.

FIRST-CLASS board and room; reasonable. 1554 Webster st.; Lakeside 1101.

HAVE large sunny front room; would like to rent to elderly lady or gentleman; would be like one of family if needed attention; would give best; with or without board. Box 3866, Tribune.

LARGE room with private bath and sleeping porch, suitable for 3 or 4 people, also single rooms with hot and cold water; all modern conveniences. 2023 Webster st.

LARGE room suitable for 2 young men; all comforts of private home. 1575 Webster st.; phone Oakland 7754.

ROOMS-BOARD; private family; adults; Key cars at door; sunny suite for 2 or 3. Phone Oakland 6591.

ROOM and board, home cooking. 1561 Madison; phone Oakland 6653.

ROOM and board at reasonable rates. 1221 Alice, bet. 12th and 13th.

[illegible] week. 1120 1st ave.; close in.

TWO nice rooms, with or without board; 2 in room; home cooking; terms reasonable. 525 18th st.

[illegible] room with board. [illegible]

ROOMS AND BOARD WANTED

ELDERLY gentleman; room in quiet locality with meals prepared; food supplied by him. Box 3823, Tribune.

CHILDREN BOARDED

CHILDREN well cared for; large grounds; good home. 2011 Liese-38th ave., Fruitvale.

FIRST-CLASS board and care for 1 or 2 children by widow lady. 830 E. 19th st.

MOTHER and daughter will adopt infants and children to board; sunny home; $15 month. 1092 Stanford ave.; Pied. 3825.

HOUSEKEEPING ROOMS

A—SUNNY, front, connecting outside rooms, furn. or unfurn.; running water, gas oven, bath, phone, yard, laundry; $8 to $15 per month. 916 7th, cor. Market, and 1306 Brush, cor. 13th.

A SUITE of 3 rooms, perfectly fitted for housekeeping; large grounds, flowers, sun ALL day; rent reasonable. 734 35th street.

A—TWO, 3, 4 or 5 furnished housekeeping rooms, also single rooms, cheap, at 805 11th, corner of West; A. K. Bell.

ALINE APTS. 793 12th—Small, sunny bedroom, $1 wk.; 2 rooms, hkpg., sink, gas range, $3.50 wk.

A LARGE, sunny front hkpg rm suitable for 1 or 2 people; reasonable. 242 12th st., cor. Alice.

AAA—LARGE front, newly furnished convenient hkpg. room; $12. 1318 West st.

AA—FINE suite of 2 rooms, private entrance; gas range. 584 10th st.

AKSARBEN—Sunny hkpg. suite; gas range, bath and phone. 1823 Grove st.

FINE large sunny housekeeping rooms; central. Tel. Oak. 7881 forenoons or evenings.

Column 9

HOUSEKEEPING ROOMS (Continued)

A SUNNY furnished 2-room suite; central; modern; references. 2308 Webster.

HOUSEKEEPING and single rooms, near cars. 1437 39th ave.; phone Merritt 2847.

HALF of cottage, furnished, to couple; rent reasonable. 478 44th st.

LARGE, sunny front room, kitchen, complete; newly furnished; reasonable. 670 18th st., at Grove.

LARGE furnished room for housekeeping. 1612 San Pablo ave.

NEW, sunny 2, 3 or 4-rms., bath, gas and electricity; running water; nr. S. P. locals, 5 min. to Bdwy. 178 9th st.; phone Oakland 6910.

NEATLY furnished large sunny room for housekeeping; running water and gas; central. 716 14th st.; phone Oakland 6782.

ONE or 2 front rooms, furn., hskpg., $8 or $10; gas, bath and elec. 757 4th st.

SUNNY housekeeping rooms, 701 8th st., corner Castro.

TWO desirable sunny housekeeping rooms in cottage with every convenience; separate entrance. 2330 Telegraph ave., near 23d st., two blocks to Key Route.

TWO neely furnished sunny housekeeping rooms; sink, gas range, bath, $14. 920 Magnolia st., near 10th.

TWO large front rooms; every convenience, hskpg; gas range, $15. 929 12th st., nr. Myrtle.

TWO desirable hpg. suites, $16 and $18, close in. 1957 Franklin st.

TWO unfurnished housekeeping rooms in bungalow near Key Route. 634 24th st.

TWO and 3-room apartments. The Manse, 615-619 14th st.

TWO housekeeping rooms; close in; clean. 558 18th st., near Clay.

2 FURN. rooms with kitchenette; private bath; clean and modern; near Key Route and cars. 577 Appar st.

2 OR 3 nicely furn. sunny rooms and bath, modern, near cars and locals; reasonable. 727 Madison.

35—MODERN steam heated housekeeping rooms; hot, cold water; gas included. 414 7th st.

515 21st, near Telegraph — Neatly furnished hskpg rooms; hot and cold water.

636 9TH ST.—Hkpg., single rooms; cheap to steady parties. Lakeside 656.

6 FIRST-CLASS rooms, buffet, kitchen; $14 mo. 2413 San Pablo ave.

$18—WELL-FURN. front hkpg. suite; gas, bath, elec. 916 Kirkham st.

$5 PER month, sunny single room, gas and water. 821 15th st.

APARTMENTS TO LET

REDUCED SUMMER RATES.

AAAA—KEY ROUTE INN, Oakland's refined family hotel of unusual excellence; ideal location, 22d and Broadway, electric trains to and from S. F. every 15 minutes at our door; featuring excellent meals; a beautiful home for ladies and children; large lobby, massive fireplace, beautiful gardens, children's playground and KINDERGARTEN in connection. Inspection invited. Most reasonable rates of any first class hotel in the state. Absolute fireproof protection. Illustrated folder and rates on application. Phone Oak. 6924.

AA—THE NEW OWEN APARTMENTS, 22D AND HARRISON STS. UNDER NEW MANAGEMENT.

Concrete building, strictly fireproof, exclusive residential district; 2, 3 and 4-room apts., completely furnished; steam heat, hot water, elevator, private phones, vacuum cleaning system, billiard room and dance hall; unobstructed frontage on Lake Merritt; half block to Grand ave. car. Rates from $32.50 up.

AA—

PERALTA APARTMENTS, 13th and Jackson sts., Oakland. Furnished and unfurnished apartments; steam heat; cafe in building; one block Key Route trains to city.

A—Maryland Apartments

Most reasonable of modern apt. houses; 2-room apts., $25 up; 3-room apts., $30 up; all elegantly furnished; steam heat, free phones. N.W. cor. 32d and Telegraph ave.

Annabell Apartments

3 and 3-room furnished apts.; hot water, steam heat; phone; 2 beds; side entrance. 586 24th st., near Grove.

AAAA—EMPRESS APARTMENTS, 2333 Broadway, at 23d—1-2-3 rooms, furnished; every convenience.

A—LANDERS—Steam heat; lake view; furn. 2 rooms, bath; $22.50. 259 24th.

APARTMENT, unfurnished; 4 rooms, bath, heat and phone. 896 14th st.

Bauer Apartments

19th and Broadway; Oakland's finest apartments; city steam heat; reinforced concrete building; experienced management; hotel service. R. Krainer, mgr.

BEAUTIFUL strictly modern, brand new 2-, 3 and 4-room apartments, 1½ blocks from S. P. station; Key Route and electric cars pass door; furnished or unfurnished. Cor. 24th ave and E. 14th st.

BELLA VISTA, Brush, near 13th—Finely furnished 3-room apartments; reasonable; central.

Casa Rosa Apartments

Rates $25.50 up; furnished complete; 40-gal. chemical fire engine installed; 4 exits. 1213 Madison st., off 13th; phone Oak. 4181.

FREDRICK APARTMENTS.

Change your location to elegant Fredrick Apts., 41st, nr. Telegraph ave., Key Route sta.; $25 up. Park Piedmont 3592.

FURN. 2-room apts.; steam heat, hot water, private bath and telephone, reasonable. Miami Apts., 2012 Fred. av.

FOR RENT—Furnished room to private family; steam, near car lines. 1315 Chetro st., upper apartment.

GRAFTON APTS., 2317 San Pablo—Furn. 3 rooms; private bath; non-K. R. sta.; steam heat; hot water. Oakland 6770.

LAGUNA VISTA, 23d and Harrison—3-room apts. with porch, $25 up.

Madison Park 9th and Oak sts. Phone Oak. 7700.

Oakland's established home of comfort. Hotel service; close to S. P. and K. R. Route; walking distance business center.

MAYROSE APTS., at 418 [illegible] and Telegraph; half block from Key Route. Home Piedmont 6444.

Primorosa Apartments

[illegible] 19th st.; take 12th st. car [illegible] 2- and 3-room furnished apts., steam heat, hot and cold water and free phone; 8 minutes from Bdwy. Phone Merritt 4067.

PARK VIEW APTS., cor. 8th and Madison; phone Oakland 5069—New, strictly modern 2-room furnished apartments.

Sherwood Apartments

[illegible] 601 25th st.; Oakland 4180.

SUNNY, nicely furnished 3-room modern flat, price $20 a month. 508 Jones st.; Lakeside 653.

SUNNY furnished rooms; apts.; newly furnished; also single rooms; central. 451 21st st.

THREE new furnished apart.; separate entrance; bath and toilet; sunny; a snap; $18. 890 34th st.

THREE rooms, nicely furnished; 8 blocks east of Broadway, reasonable. 170 10th street.

THE ROYAL—2-3-room apts., $16, $20, including elec., hot water. 2424 Grove.

VESTA APTS., 832 14th St. Furn. up-to-date 2-rm. apts.; new management, hot water, phone, janitor, walking distance; summer rates.

VALLEY APTS., open Mar. 1, '13; new, mdr. 2-3-r apts., $20, $30 mo. 2341 Valley st.

VICTORIA, 550 E. 14th st.—2 and 3 sunny rooms; steam heat, phone; $30 up.

Wayne

Two and 3 rooms with sleeping porch; sunny yard, close to car line and Key Route. Corner Telegraph and Moss ave.

3 NEW furnished apart., separate entrance, bath and toilet, sunny, a snap; $13. 899 34th st.

Column 10

HOUSES AND ROOMS WANTED

FURNISHED cottage 5 or more rooms by young couple; no children; good references. 647 Phelan Bldg., San Francisco.

GENTLEMAN wants room with garage or barn for auto, within 1 mile east, west or north of 8th and Broadway. Box 3828, Tribune.

WE have more demands for furnished flats and cottages than we can supply; list your vacant property for quick action. ALAMEDA COUNTY IMPROVEMENT CO., Inc., 812 Broadway, rooms 6-7-8-9; phone Oakland 2061.

WANTED—5-room unfurnished bungalow, near Fourth Ave. Terrace. A. W. CLEMENT, 80 Bacon bldg., Oak'd.

WANTED—4-room furnished flat, near car barn, 50th and Telegraph. A. W. CLEMENT, 80 Bacon bldg., Oak'd.

WANTED—7-room furnished house in Upper Piedmont. A. W. CLEMENT, 80 Bacon bldg., Oak'd.

STORES AND OFFICES

DESK space, front office, prompt professional man, near courthouse north of 7th st.; $5 per mo. Box 3835, Tribune.

FOR RENT—Office space; very light and convenient. 1617 Telegraph ave.

FOR a drugstore fine location. 3314 Broadway; phone Pied. 6872.

STORE with bank vault, 8x10 feet, for rent. 468 10th st., near Broadway.

STORES for rent, 16th and Grove sts. Owner, r. 54, 819 Bdwy; ph. Oak. 2652.

$20 PER month; store, living rooms in rear. Telegraph ave., near 17th st. A. K. Percival, 1119 Broadway; phone Oakland 2766 and Piedmont 5720.

BUSINESS CHANCES

A MODERN 2-story brick business house with lot 50x150 feet, together with a well-established money-making, finely-equipped, centrally located East Oakland liquor business, for sale at $16,000, cash and liberal terms to the right parties. Parnes-Ingle Co., room 306, Pantages Bldg.

A BARGAIN—Grocery, stock, fixtures; good location; liv. room. 3417 San Pablo.

A—$450—GROCERY; bargain; living rms.; see Mitchener, 223 Bacon Block.

BAKERY, doing wholesale and retail business; good estab. doughnut and pastry route. 2367 San Pablo; Lakeside 2938.

CONFECTIONERY, delicatessen and grocery; daily receipts $27.50 to $35; all new stock and fixtures; big bargain at $850. 1807 9th ave., near East 18th st.

CANDY STORE; invoice $750; a snap; $500 or terms. 2907 Shattuck ave., Berkeley.

DELICATESSEN, ice cream and lunch-room, in apartment house locality; established business; must sell at a bargain. 368 East 14th st.

FOR SALE.

At a reasonable price, a well-established business of 33 years, consisting of a clean stock of over $10,000, of builders and marine hardware, mechanics' tools and Sherwin-Williams Paints, located at 929 Broadway, Oakland. A. Rittigstein, Pioneer Hardware Man.

FINE opening for grocery, delicatessen, fruit, bakery, etc., in Class A; general market in Alameda; best location for cash trade; A1 butcher secured; rents low; ready May 1. C. E. Schmidt, Oakland Market, 423 12th st., Oakland.

FOR SALE—First-class grocery at a sacrifice; sickness; sales amount to $600 and $650 per week; closest investigation invited. Address R. D. Kachlein, 2031 Delaware st., Berkeley; phone Berkeley 3939.

FOR SALE or trade, a full commercial photo outfit, for studio or outdoor work. Invoice $250. Address P. O. Box 104, Stege, Cal.

FANCY delicatessen; egg and butter stand; best location; clean rent; cash trade; $200. 1726 San Pablo ave., cor. 18th st.

INVENTOR wants partner with $2000 to take half interest in a new firearm; nothing like it on the market; is ready to manufacture; 300% to 400% profits in business; will demonstrate article; references exchanged. Call between 12 and 6 p. m., 3218 Market street.

IF you want a first-class cleaning and dyeing and tailoring business; central location. Call 551 Jones st., 12:30 to 2 p. m., or after 6 p. m.; quick sale.

MUST sell this week, poolroom, cigar stand, card room; $100; chance for card room. Box 7174, Tribune.

MANDARIN cafe for sale, 462 12th st., Oakland; J. S. Cleary, mgr.

NEW and secondhand furniture store for sale cheap; good location; clean stock. 1333 E. 14th st.

REAL ESTATE BUSINESS FOR SALE—Good lease; 10 agents; paying handsomely; a big thing for a live man. Box 307, Tribune.

SALOON MEN ATTENTION! I want a first-class saloon up to $15,000 cash. Box 3818, Tribune.

SMALL grocery, delicatessen store for sale; nice clean stock; will sell reasonable. 168 8th st.

THE CHANCE OF A LIFETIME! To Buy at Cost. Direct from owner. **Restaurant** Best location in town. At once. Box 1000, Tribune.

WANTED at once, cigar stand in good location, Oakland. Box 284, Tribune.

INVESTMENTS.

ANY part 60% $1000 5% United Properties debenture bonds, $405 each; we buy and sell stocks and bonds. W. E. Logan, 17 Bacon Block, Oakland.

MINES AND MINING

GOLD, rich ore, etc., bought; assays, 50. Pioneer Assay Office, 49 Market, S. F.

FURNITURE FOR SALE

EXCELLENT quality of furniture of five rooms at bargain at private sale. Phone Piedmont 577.

FOR SALE—Furniture of 6-room house, mahogany poly furniture, mahogany piano; house for rent. 240 Orchard st.

FOR SALE—Furniture of 6-room house, mahogany parlor furniture, mahogany piano; house for rent. 240 Orchard st.

FURNITURE in whole or in part; excellent; must be sold at once; also Singer sewing machine. 970 28th st.

FURNITURE of 3 rooms, complete; only used 4 months; $60. Call 579 20th st., Oakland.

FOR SALE—Furniture 5-room flat; rent $20; call between 10 and 12 or after 4. 1768 Telegraph ave.

GENUINE mahogany mantelpiece at sacrifice. 478 5th st.

I WANT TO SELL MY 6-room sunny flat, all modern, newly furnished, lower flat, garden in front and yard; rent $22.50; price $250. 826 12th st., bet. Market and West; no dealers.

TWO double iron beds, dresser, rugs, dining-room table, kitchen outfit, $15 if sold at once. 2610 23d ave.

ANTIQUE FURNITURE.

R. J. HUNTER—Antique mahogany furniture, repairing; fine upholstering, finishing. 2156 Telegraph; Oakland 5735.

GENERAL CONTRACTOR

WESTERN UNION HOME BUILDERS, INC. 1617 Telegraph Ave. Phone Lakeside 2421. Newest designs in bungalows and houses; come in and let us make a sketch of your ideas; monthly payment plan; [illegible]

SEWING MACHINES

ALL MAKES, new and used; renting $60; repairing any make. McNally, 559 16th st., bet. San Pablo and Clay sts.; phone Oakland 1774, open Saturday evening.

Column 11 | Column 12

REAL ESTATE — REAL ESTATE

10% Off These Prices for Cash

I WANT QUICK ACTION

WILL CONSIDER CASH OFFERS ON ANY OR ALL OF THESE PROPERTIES; MIGHT TRADE FOR CLEAR ALAMEDA COUNTY, CITY OR COUNTRY PROPERTIES.

Oakland Real Estate

$52,500

BLOCK BOUNDED BY 20TH, PERALTA, 22D AND CAMPBELL; ONE OF THE BEST LOCATED FACTORY BLOCKS IN WEST OAKLAND; CLOSE TO SOUTHERN PACIFIC 16TH-STREET STATION; WITH SANTA FE SWITCHING FACILITIES ALREADY IN; CONTAINING IN ALL 132,800 SQ. FT.

$15,750

50x75; FINE BUSINESS LOT; WASHINGTON, BETWEEN 3RD AND 4TH STS., OPPOSITE WESTERN PACIFIC DEPOT.

$45,000

NORTH SIDE OF 14TH ST.; 40 FEET WEST OF HARRISON; 40x103; CLOSE TO HOTEL OAKLAND; FINE FOR STORE OR GARAGE.

$3100

SOUTH SIDE OF FAIRMOUNT AVENUE, TWO BLOCKS FROM OAKLAND AVENUE CAR; 65 FT. FRONTAGE; THIS IS A BARGAIN.

$5000

NORTH SIDE 29TH ST., NEAR WALSWORTH AVE.; 81x130; FINE LEVEL LOT; HIGH-CLASS RESIDENCE DISTRICT; HALF BLOCK FROM CAR; NICE VIEW TO REAR.

$3675

91x90; N.W. CORNER FAIRMOUNT AND KEMPTON AVES.; SPLENDID RESIDENCE CORNER. SURROUNDED ON EVERY SIDE BY HIGH-CLASS IMPROVEMENTS; RESTRICTED DISTRICT.

$2900

VERY FINE RESIDENCE LOT; PRACTICALLY A CORNER WITH 106 FT. FRONTAGE; MAGNIFICENT UNOBSTRUCTED VIEW; ON WOODLAND AVE., NEAR KEMPTON.

$2400

40x100; FAIRMOUNT AVE., NEAR MOSS AVE.; FINE HIGH, LEVEL LOT. FACING S.E.; THIS IS A VERY DESIRABLE RESIDENCE LOT.

FOUR (4) LOTS, CORNER WOODLAND AND MOSS AVES.; EACH 40x100; PRICE $2500 FOR CORNER; $2400 FOR INSIDE LOTS; THESE LOTS ARE SPLENDIDLY LOCATED; GOOD, HIGH ELEVATION ABOVE STREET WITH CONCRETE BULKHEAD; INSURING GOOD VIEW; HIGH-CLASS RESTRICTED RESIDENCE DISTRICT.

THE ABOVE SEVEN (7) LOTS ARE IN SAME BLOCK AND WOULD MAKE AN EXCELLENT INVESTMENT FOR A BUILDING CONTRACTOR.

$2600

S.E. CORNER ADELINE AND 28TH ST.; 50x100; GOOD CORNER FOR STORE AND FLATS; ON CAR LINE AND IN LINE OF FUTURE WATER FRONT DEVELOPMENT.

$3100

S.W. CORNER MARKET AND MILTON STS.; 57.92 FEET BY AVERAGE OF 100 FEET; THIS WOULD MAKE A GOOD BUSINESS CORNER; ONE BLOCK FROM SAN PABLO CAR.

$2000

TWO LOTS IN KEY ROUTE TERRACE; FINE VIEW; BEAUTIFUL RESIDENCE SECTION; EASY TERMS.

WILL CONSIDER CASH OFFERS ON ANY OR ALL OF THESE PROPERTIES; MIGHT TRADE FOR CLEAR ALAMEDA COUNTY, CITY OR COUNTY PROPERTIES.

Berkeley

$63,000

VERY DESIRABLE NEW BUSINESS BLOCK ON CENTER ST. AND SHATTUCK AVE.; STORE AND OFFICES; RENTALS $5600 YEARLY.

$14,500

135x124, SPRUCE AND ROSE; AN EXCEPTIONALLY FINE PIECE OF PROPERTY; IN THE BEST RESIDENCE AND APARTMENT HOUSE SECTION OF BERKELEY; A FEW MINUTES' WALK FROM THE UNIVERSITY GROUNDS. CORNER LOT, 84x135; GOOD ELEVATION, WITH 4-FOOT CONCRETE RETAINING WALL; SUITABLE FOR HIGH-CLASS APARTMENT HOUSE AND 40x100, ON ROSE ST., WITH FINE 8-ROOM BUNGALOW; HARDWOOD FLOORS THROUGHOUT; THE BEST OF MODERN IMPROVEMENTS.

$2500

CRAGMONT; VERY DESIRABLE RESIDENCE LOT, WITH MAGNIFICENT UNOBSTRUCTED VIEW OF SAN FRANCISCO BAY; FACING SOUTH ON EUCLID AVE.; ON CAR LINE; TERMS.

Acreage Near Hayward

WILL CONSIDER CASH OFFERS ON ANY OR ALL OF THESE PROPERTIES; MIGHT TRADE FOR CLEAR ALAMEDA COUNTY, CITY OR COUNTRY PROPERTIES.

$88,700

168 ACRES.

ABOUT 2 MILES SOUTH OF HAYWARD ON COUNTY ROAD; SOUTHERN PACIFIC STATION ON TRACT; NEAR WESTERN PACIFIC STATION; IDEAL FOR SUBDIVISION; RICHEST GARDEN LOAM SOIL, MORSE SEED COMPANY FARM IN VICINITY; NEARLY HALF OF THIS TRACT IS IMPROVED WITH STREET WORK.

$49,000

35 ACRES.

ADJOINING THE CITY OF HAYWARD ON THE NORTH, JUNCTION FOOTHILL BLVD. AND CASTRO VALLEY ROAD; FINE, HIGH, PRACTICALLY LEVEL LAND SUITABLE FOR SUBDIVISION IN LOTS AND VILLA SITES; ABOUT FOUR ACRES IN APRICOTS.

A. C. PARSONS

Suite 801 Syndicate Building, Oakland

KENWOOD PARK

Conceded to be the finest offering of Bungalow homesites in Alameda county, is now three weeks old; 86 building sites have been sold, homes are now in course of construction.

Kenwood Park

is the golden opportunity of the hour; we know of no investment in California today that will pay you so handsomely and so surely.

You are now confronted with a situation where action is necessary. The directors of Kenwood Park have notified us that prices will be raised Monday noon, March 17, 1913. Present prices of $875 to $975 for a 40-foot lot on terms of $100 cash will be a thing of the past. We urge all our clients and friends to come out to Kenwood Park Sunday and buy berore the advance. We also wish the purchasers who have already bought to appreciate the fact that we will be in a position to offer profits to purchasers who have bought at today's prices.

Write us for map and booklet.

Yours very truly,

McHENRY & KAISER, 1418 Broadway.

LEWIS & MITCHELL, Inc., 1520 Broadway.

A. W. Clement

Strictly real estate brokers and confidential handlers of properties; Oakland properties for sale or exchange. Rooms 80-81-83 Bacon bldg., Phone Oakland 2630.

AN OPPORTUNITY INVESTORS—B street corner, new improvements, [illegible] $7600, $2000 cash. Box 3806, Tribune.

BEAUTIFUL modern Oakland residence in vicinity of Piedmont Park of 7 rooms and bath, nicely finished; grand view of bay and surrounding county; price $7000; $3000 cash, balance flat loan or installments or will accept vacant lot up to $3000, in San Francisco or Oakland. Apply 325 Blair ave.; phone Piedmont 4235.

$2250—SNAP—Lot 50x135; Monte ave., Alta Pied., southern exposure; beautiful view. Owner, Oak. 9183 bet. 8 and 10 a. m.

BARGAIN for cash, cottage, good condition; 5 rooms, bath, basement; lot 37½x127; owner would rent; close to cars, school and Key Route trains. Apply owner, 3208 Adeline, near 32d.

BARGAIN—Lot 50x125, with the most beautiful view, close to Lake Merritt; price $7500; worth $4,000; $500 cash, balance cash. Owner, Box 3830, Tribune.

Corner Investment

Must have $126 per foot cash before April 1 for my admirable apartment site corner inside 23d st., east of Broadway, 22d st. Key Route station. Box 231, Tribune.

MUST SELL at once. At buy in Fruitvale; lot 51x160; bungalow 4 large rooms and basement; electricity and gas, all conveniences; $2650; $1000 cash; easily worth $3500; marine and woodland view unexcelled; 5 years old; on car line; suite on two streets. 802 Broadway.

Column 13 | Column 14

REAL ESTATE — REAL ESTATE

4TH AVE. HEIGHTS BARGAINS

Buy of Original Owners on Terms
10% Down, 1% a Month

Fourth avenue is booming; 150 houses will be built this spring; property very active; fine chance to make a quick turn and good profit on very little money. We own the best property in 4th ave. Buy on terms of 10 per cent down and you can sell inside or six months and double the money you have actually invested.

No. 1

Fine site, 40x100, $1000; $100 down, $10 a month; no interest or taxes till January 1, 1914; building restriction $2000.

No. 2

Beautiful outlook, sunny corner, 44x110; 1 block of cars; restrictions $2500; $180 cash buys this; no interest or taxes till January 1, 1914.

No. 3

Spanish type, cement plastered, beautiful 8-room house, south frontage; extra large living room with large fireplace; 3 sleeping decks; very large daylight closets; equipped with hot air furnace; very well built; hardwood floors downstairs; bedrooms very large, 14x16; beautiful marine and canyon view; price until Sunday night $5700; will be raised to $6000 if not sold Sunday. Terms.

No. 4

Modern 5-room cement cottage; canyon view; cozily situated, sheltered from wind; extra large lot; hardwood floors living room and dining room; price $3200; very easy terms; two blocks from car line.

No. 5

Very attractive 5-room cement house; extra well built; one-half block to car line; one block from new $75,000 school; south frontage, insuring sun all day long; snap at $4500; terms can be arranged.

No. 6

Five-room cement bungalow, 40 ft. lot; built for a home; this house has all modern conveniences; $500 cash will buy this; balance like rent.

Come to Tract Office

Take the 4th avenue cars (with red star) and get off at Wellington street.

Wickham Havens Incorporated

Entire Top Floor
Oakland Bank of Savings Building
Oakland

40-Foot Lots $575

Frontage in the Fremont Tract is rapidly increasing in value. Three car lines provide rapid transportation; the Key Route right of way for San Jose extension runs through the property. Schools, churches and stores in close proximity. All street work, water, sewers, etc., included in purchase price.

The Fremont Tract is in North Fruitvale, with frontage on Hopkins, High, Kanning, Quigley and Porter streets. Take Mills College cars direct. Agents on property.

THE REALTY SYNDICATE

1444 BROADWAY, OAKLAND

Phone Oak. 4027

D. BLANCK, REAL ESTATE, 904 BROADWAY; OAKLAND 3670.

Four-flat apartment house on 13th ave., between 14th and 15th sts., containing 15 rooms; lot 50x140; mortgage $8400. Trade equity for 5 or 6-room house, any place, or land close in to city.

LOT 35x108, at Peralta ave., near Gilman st., in Berkeley; must have money; will sell for $700, part payment down, easy payments.

One-story, 50 front building, leased 5 years, $175 month; no mortgage on it; at Maricopa, Cal.; will trade for city property.

12-flat apt. house, near Telegraph ave.; lot 60x125; all furnished; income at present $145; when full brings $265; no mortgages; will trade at $15,000 or sell at sacrifice.

FOR RENT—Handsome and nicely furnished lower flat of 6 rooms; janitor, phone, service free; large closets, beamed ceilings; mission finished; No. 325 24th st., 1 block east of Broadway, 2 blocks to Key Route trains; low rental, long lease. Inquire Newsom Apts., office No. 2846 Valdez st., corner 21st street.

FOR SALE—My equity of $1900 in $1500 2-room house, tank, tank house, windmill in rear, 40x110, or will exchange for [illegible] property; 1 room, owner only. 1966 65th st., Oakland.

GEORGE E. M. GRAY'S BARGAINS.

$5000—Lot 45x125; within 5 minutes walk of 14th and Broadway; house of 9 rooms, etc.; formerly price $7500, but owner wants to sell at once.

$5000—Lot 50x100, with 5-room cottage; within 2 blocks of San Pablo ave. and 5 minutes' walk to 14th and Broadway. A fine investment.

$3000—Fine prospective business lot at the junction of San Pablo ave. and Adeline st.; would pay at present with building on same. Don't miss it.

$200 per foot—San Pablo ave., the great thoroughfare; will no doubt double in value shortly; improved.

$2250—Fine corner lot, 50x100; elegant locations; adjoining park; 10th ave.; worth $3000; snap.

$2000—Nob Hill of East Oakland; fine lot 170 feet in depth; can give larger frontage if desired; similar property selling for 20 per cent more.

GEORGE E. M. GRAY, 309 12th st.

GOOD LOT in Crocker Highlands; terms. Box 3812, Tribune.

INCOME RESIDENCE.

We have here one of the finest pieces of property in close touch with car and ferry service and in a very desirable locality. There is on this ground room for 2 or three cottages in addition to the three buildings now there, which I rent for $1476 per year; garage and drive, fine fruit trees and berries. This is one of the most valuable properties in Oakland for many reasons. There is a little over ½ acre in this place with two street outlets; price $17,000; $5000 cash, bal. long term. Alameda County Improvement Company, exclusive agents, 812 Broadway; [illegible]

OWNER GOING EAST.

First-class new 6-room cement bungalow and garage; cement basement; completely furnished regardless of cost; will be sold with or without furniture at a bargain. 5615 East 16th st., near 58th ave., 3 blocks to S. P. depot for San Francisco, from Oakland take East 14th st. car to 58th ave. Phone Lakeside 591.

SNAP—$750 PER ACRE

5 or 10 acres on the boulevard near San Leandro; must be half cash; worth $1250 or more, but need money. Box 336, Tribune.

RICHMOND REAL ESTATE

ALLEY corner 50x100, close to 14th street car line; a bargain for cash; this is a business lot. Box 322, Tribune.

Best Richmond Lot

$100 CASH—$10 MONTHLY

IN THE CENTER OF THE CITY.

IN FRONT OF THE INNER HARBOR

LEVEL CITY IMPROVEMENTS

THE BEST BUY.

McEWEN BROS., 475 PINE ST., SAN FRANCISCO.

RICHMOND ANNEX.

Two lots, No. 13 and 14, block 69; fine location; $200 paid; will give contract and receipts for $100. 1636 6th ave., E. Oak.

WALLS HARBOR CENTER TRACT. Richmond City Hall site in center of tract. Lots $550 and up; 10% down, 1% per month. Office open every day from 9 a. m. to 5 p. m. Come and take a trip Sunday or any day to Richmond in one of our automobiles and see the fastest growing city on the Pacific coast. Invest now and realize 100% within a year. Write for circular and information. HALL BROS., 1095 Tel. ave., Oakland. Phone Oak. 1955.

WE can sell you lots in MARINE VIEW TERRACE for $150 and up; this property must be seen to be appreciated; 7 minutes' walk from the center of Richmond; easy terms and no interest or taxes for one year; buy now as there are only a limited number of these lots and they are going fast. WENHAM & PAUL, 1128 Broadway, Oakland; Richmond office, 14th and Potrero ave., Richmond.

MELROSE REAL ESTATE

SPECIALS.

$1000—Three-room cottage, lot 50x100; terms $100 cash, bal. $10 per month.

Lot 50x250—$1000; 1 block from car line.

New modern 4-room cottage; corner lot 50x105, for $2250; $500 cash, balance easy terms; 1 block from car line.

Ideal chicken ranch, good 3-room modern cottage, lot 100x106, fenced and cross-fenced, chicken house, well with pumping plant, berries, garden, fruit trees, etc.; price $2000, about $500 down, balance easy monthly payments; 2 blocks from car line.

A bargain in Fourth Ave Heights; a block of seven lots, as a whole or in part; terms can be arranged.

1, 2 or 4 acres, 2 blocks from the Dimond car line and Key Route extension; only close-in acreage on the market.

W. C. DAVIS & CO., 3534 28th Ave., Oakland. At end of the 38th (Liese) ave. car line. Home Merritt 486.

(Continued on Next Page)

Column 15 | Column 16

COUNTRY REAL ESTATE | COUNTRY REAL ESTATE

BIG LAND OPENING

ON MARCH 31, APRIL 1 AND 2.

At Gridley, Butte County, the garden spot of the Sacramento valley. Now being surveyed. Never offered before.

10, 20 40-ACRE TRACTS.

Highly adapted to Alfalfa, Walnuts, Oranges, etc. Make your choice!

$100 PER ACRE.

No land excepted and no reservations made in advance. This land will soon be selling for $500 per acre. Buy it for an investment or straight speculation. Nothing else so sure to make you big profits.

Sacramento valley is beginning to feel the thrill of a new life. We will see here new and wonderful times. Make money by having some land to sell.

Send in your name for advance information which will aid you in making a selection that will double your money the day you buy.

We own the land and give you deed when you make first payment.

WATT & CO.
1007 Second Street, Sacramento, Cal.

COUNTRY REAL ESTATE (Continued.)

SMALL RANCHES

Along line new O. & A. Electric Railway. Regular trains running in March.

Truck Farms

Along line new O. & A. Electric Railway. Regular trains running in March.

Walnut Groves

Along line new O. & A. Electric Railway. Regular trains running in March.

Country Homes

Along line new O. & A. Electric Railway. Regular trains running in March.

Suburban Lots

Along line new O. & A. Electric Railway. Regular trains running in March.

Chicken Ranches

Along line new O. & A. Electric Railway. Regular trains running in March.

All within commuting distance of Oakland, Berkeley and San Francisco.

Thousands will have small farms and grow just what the Market demands.

Think of this.

San Francisco, Oakland, Alameda, Berkeley, Piedmont, Claremont, Melrose, Fitchburg, Richmond; in fact, all the bay cities for a

Market.

One million people

At your door who do not produce anything but who are

Consumers.

That is the kind of land to own.

The Oakland & Antioch Electric Railway announce that they will begin the running of their trains on regular schedule this month (March, 1913) direct from the Key Route Mole to Lafayette, Walnut Creek, Concord—through the beautiful Mt. Diablo country.

Thousands will make this beautiful country their future home and keep their positions in the city.

Thousands will farm small ranches and have this wonderful market within one hour's ride.

It's just what you want.

Just where you want it

Take our advice

If you want something that's right.

Go and see this country.

Go now.

Information gladly furnished.

Address R. N. BURGESS COMPANY, 731 Market st., San Francisco, Cal. Branch office:
1538 Broadway, Oakland, Cal.

Chicken lecture: You are cordially invited to come to a lecture on chicken raising at our office, 731 Market street, San Francisco, Monday, March 17, 8 p. m.

ADJOINING PALO ALTO, SANTA CLARA COUNTY.

I have several 5-acre pieces of excellent land adjoining this town at $300 per acre, 10 per cent cash, balance easy payments; one-half mile to street car; lots of water. V. W. Harper, Palo Alto. Specializing Peninsular Property.

BARGAIN—535 acres dairy ranch fronting on Sacramento river, 40 acres alfalfa; all can be irrigated; free water; $35 per acre, easy terms. Blevins & Scott, Colusa, Cal.

BUY AN HIGHLAND ACRE TODAY.

You will be safe in your investment. You will be proud of your possession. YOU WILL buy an acre or more if you see HIGHLAND ACRES, the close-in villa site addition to Walnut Creek.
C. C. WRIGHT, Sole Agent,
Room 27, Macdonough Bldg., 14th and Broadway, Oakland, Calif.

CALIFORNIA'S most wonderful reclamation project has given to the people 15,500 acres of river sediment soil.
A division of garden farms at
WEST SACRAMENTO,
Just 15 minutes from California's capital.
Three years of development work and $5,000,000 have created a new empire just across the river from the business section of Sacramento. For a vast tract of land has been reclaimed from the waters of the Sacramento river and transformed into a suburban agricultural subdivision—a district which combines all the freedom of rural life with all the advantages of the city. Four systems of electric railways, 50 miles of macadamized roads, 20 miles of re-enforced concrete boulevards, 3000 feet of wharves and warehouses on the river front, a free market, a pleasure park—these are a few of the many improvements already under way at West Sacramento. So extraordinary are the features here—so numerous the advantages that, measured from any point of view it outclasses anything of its kind in the West.
This land is selling at its lowest price now.
It is too momentous a project for you to let go by without investigation. The information we will send you for the asking will be surprisingly helpful if you are interested in getting the most out of the soil. Write us now while you have it in mind.
WEST SACRAMENTO CO.,
FRED T. MOORE, Mgr., Land Sales Dept.
208 Nicolaus Bldg., 8th and K sts., Sacramento, Cal.

Contra Costa County

Two 160-acre tracts 9 miles from Oakland, near Oakland & Antioch Railway, at $75 per acre; fine for dairy or country home.

265 acres at Muir; good improvements; $[illegible]000; $15,000 mortgage; will sell or exchange for improved city property.
J. C. McKIBBEN,
717 Market st., San Francisco.
Phone Kearney 3959; Residence phone, Berkeley 1959.

FOR SALE—40 acres choice land, adjoining Armona, Kings county; part in fruit, remainder alfalfa. Address Waisnidge & Stinson, Box 117, Armona, Cal.

COUNTRY REAL ESTATE (Continued.)

CONTRA COSTA COUNTY—Rich, sandy loam, alfalfa, fruit and nut land; level; abundance of water; ideal climate, 40 acres; good buildings; windmill, etc.; $9000; without buildings, $150 per acre; see it. E. W. Beebe & Co., 262 Bacon Bldg., Oakland.

CALIFORNIA LAND.

Your chance to buy rich, beautifully situated land very cheap; must sell; need money. Address Bryan, P. O. box 402, S.F.

DO YOU KNOW A GOOD THING WHEN YOU SEE IT????
RICH, BLACK LOAM GARDEN SOIL, Only 28 miles north of San Francisco. At PRICES AS LOW AS $65 per acre. 15% cash; balance over 5 years.
Any size piece 1 to 20 acres.
And adjoining good live town; all within one to 15 minutes easy "WALK" of stores, bank, postoffice, school, depot, etc.
No better land in California for EARLY POTATOES, BEANS, TOMATOES, BERRIES, APPLES, WALNUTS, etc. This is land that WILL POSITIVELY PAY FOR ITSELF in one crop; depot on tract; think of the location; think of the price; don't miss this OPPORTUNITY; maps and circular No. 1 mailed free; samples of soil potatoes and vegetables grown on it at our office. LOCKE-PADDON COMPANY, 138 Lick Bldg., 87 Montgomery st., San Fran.

For Sale By Owner

FINEST ALFALFA, FRUIT AND GARDEN LAND.
57 acres, Modesto Irrigation District.
41½ acres, Modesto Irrigation District.
40 acres, Oakdale Irrigation District.
At Riverbank, the "Big Payroll Town" and Division Terminal of Santa Fe Ry., 103 miles from San Francisco, 25 miles from Stockton. Best soil, best climate, best markets and most central location in the state.
Soil is fine, warm, deep, rich, sandy loam; there is no better soil anywhere; it produces splendid yields of alfalfa and is especially adapted to fruits, vines and gardening. Water in abundant supply all the year through, costs only $1 to $2 per acre per year. The 57-acre and 41½-acre tracts are separated by the railroad, and are only one mile from depot at Riverbank. The main canal of the Modesto Irrigation District is east and north boundary of these tracts for three-fourths mile. The 40-acre tract is one-half mile from depot and town, and affords a splendid opportunity for subdivision into single-acre garden homes for employes of the railway, as it adjoins the shops and yards of the division terminal. Am offering these properties for $50 per acre less than any adjoining lands can be bought. Am sacrificing for quick sale, good terms given. Address or call direct on owner, F. B. Lord, 329 Monadnock Bldg., San Francisco.

FIVE-ACRE tracts; level; 5 miles Sebastopol, 1 mile cars; fine for berries, trees and chickens; good roads; price right, terms easy. J. W. Hessel, Sebastopol, Cal., R. 3.

Genuine Bargain

156 acres 8 miles northeast of Livermore, 2½ miles from R. R. station; S. P. R. R. passes through, Western Pacific alongside. All in grain; good buildings, rich soil, plenty water. $4750; $2750 cash, balance mortgage. D. E. Besecker, 529 Pacific Bldg., San Francisco.

Highland Acres
Walnut Creek, Contra Costa County

Highland acres is located in the heart of the Walnut Creek activity. Land is in a thorough state of cultivation. O. & A. electric road runs through property; station on tract. Cars will stop at your door and put you in Oakland in 35 minutes.
Only a few acres; location the best; climate ideal.
Terms to suit your convenience. Buy a Highland acre today. Daily automobile trips to property.
C. C. Wright
Third Floor, Macdonough Theater Bldg.

In Beautiful, Fruitful Napa Co.

Good fruit, vine and alfalfa land with plenty of wood and water; beautifully situated; delightful climate; 5, 10, 15, 20 and 40 acre tracts; frontage over flowing creek, near good neighbors, schools and beautiful resort; $60 an acre; on easy payments.
CALIFORNIA HOME AND LAND ASSN., 218-220 Bankers Investment Bldg., 52 Market st., San Francisco.

IDEAL CHICKEN RANCH.

Fully equipped 16-acre place 3 miles from Napa, only $4250. Box 2801, Tribune.

Live on Live Land

When you buy land to live on don't buy Rip Van Winkle land. Buy land that is easily worked—that has irrigation water throughout the entire year—that will work for you 46 weeks out of every 52. That's live land. One acre of live land is as good as several that are sleeping part of the possible crops.
FARMHAND LANDS ARE LIVE LANDS, have splendid market, very healthful climate, unexcelled for alfalfa and fruit; now being sold in 10, 20, 40-acre tracts on easy terms and at very low prices.
Send up this ad with your name and address and receive full particulars free.
CO-OPERATIVE LAND TRUST CO.
[illegible] Francisco.

LOS GATOS.

New subdivision on hill overlooking town and Santa Clara valley; also view of San Francisco bay; wooded villa lots, 75x150; price $225; good soil and abundance of water. Write R. F. Robertson, Los Gatos, Cal.

SUBURBAN HOME AND BERRY RANCH.

8 acres just outside the limits of Redwood City, on the state highway; 30 minutes by rail, steam or electric line from San Francisco; the soil is A No. 1. 5 acres are set to blackberries and raspberries and will produce $300 to $500 per acre; pumping plant, mill, tank, pipes and abundance of water for irrigation, good 7-room house, with electric lights, also a 5-room house, 2 barns, chicken-houses, farm implements, growing vegetable land is selling for $1500 per acre.
I offer this place for quick sale for $8000, half cash, balance long time.
J. W. STOUGH,
Auzerais bldg., San Jose, Cal.

WE have country lands for exchange for Oakland or Berkeley properties. Alameda County Improvement Co., Inc., 812 Broadway, rooms 6, 7, 8, 9.

310 ACRES 4 miles from Grimes, Colusa Co.; 25 acres alfalfa; railroad through ranch; sediment soil, well improved; easy terms. Blevins & Scott, Colusa, Cal.

160-ACRE homestead relinquishment; good level land; located in Nevada; must be taken up this month. Box 3559, Tribune.

Column 17

COUNTRY REAL ESTATE (Continued.)

160 ACRES rich, red orange land in the Thermalito citrus belt, near Oroville on the line of the Northern Electric; 5 miles transportation, water [illegible] low prices and easy terms, will consider trade in part payment for Oakland business property. For further particulars and full information see
A. W. CLEMENT, 80 Bacon Bldg., Oakl'd.

FRUITVALE REAL ESTATE

H. A. PLEITNER, 951 Fruitvale Ave. Phone Merritt 849. Fruitvale Station, Cal.

$3250—Modern bungalow of 5 rooms; sleeping porch; hall, bath, mantel, fixtures and latest conveniences and about one-half acre of garden land, fruit trees, well of pure water, windmill and tank house, stable and outbuildings; acetylene lighting plant, all revealed; in the warm belt of Fruitvale and ½ block from street cars and handy to local trains; one of the few large places left; $800 cash down, balance $25 per month.

$2500—Modern cottage of 5 large rooms, bath, reception hall, fixtures, basement; very substantially built; lot 50x150; fruit trees, berry vines; close to Fruitvale ave. cars; very easy terms.

$2800—Brand new bungalow of 5 rooms, hall; porcelain bath; select fixtures; lot 32½x120 feet; only 2 blocks from Fruitvale station; 40 minutes from San Francisco; $200 cash down, balance $25 per month.

$2200—New and up-to-date bungalow of 4 rooms and bath; sunny corner lot, 50x100; only 2 blocks from E. 14th st.; $100 cash down, balance $20 per month.

H. A. PLEITNER, 951 Fruitvale ave., Fruitvale Station, Cal.

BERKELEY REAL ESTATE

FOR SALE—Berkeley lots, west side of Telegraph ave., north of Parker st.; 100x100, southeast cor. of College ave. and Derby st.; 32x130; 2 lots Derby st., above College ave., 51x102; price can be paid in 2 years. Look at the lots then see George W. Haight, 2171 Shattuck ave., Berkeley.

$6000—IF you want fine residence in Berkeley, it will pay to answer. Box 3812, Tribune.

ELMHURST REAL ESTATE

THREE acres in Elmhurst, near Havenscourt; price $7250 cash. 1516 Buchanan st., San Francisco.

GOVERNMENT LAND

HOMESTEAD relinquishment, 152 acres Mendocino Co., fine timber, lots of water, 1 acre cultivated, 2-rm. furn. bungalow, barn, chicken houses, spring house, tools, finest fishing and hunting in state; $1000 cash takes it. W. T. Arens, owner, 2444 9th ave., Oakland.

RAILROAD LANDS

FULL information given how to make application for 160 acres of timber or orchard land in Jackson county, Ore., at $2.50 per acre. Niggle, Wallace & Co., 430 Pacific bldg., San Francisco.

HOUSES FOR SALE

A SACRIFICE.
$4200.

7-room two-story dwelling in a most desirable, established neighborhood; on north side of street; sunny sleeping porch; large basement; rear view exceptional; lot 40x136; owner has interests in country which needs all attention; large gas range installed included. Apply 802 Broadway.

A NEW plan in home building; we build on your lot whether you have it all paid for or not; the title to the property remains in your name; you pay our advances back in small monthly payments; low interest on deferred payments. Western Union Home Builders, Inc., 1617 Telegraph avenue, just off Broadway.

A BEAUTIFUL corner residence in Linda Vista, lot 50x112; 7 large rooms, bath and laundry, hardwood floors, furnace and garage; elegant surroundings and commanding view; price $10,600; owner leaving town, must sell; part cash, terms on balance to suit; see owner; no agents, 354 Oakland ave.

A BARGAIN—5-room, well-built, modern cottage-bungalow for sale in North Oakland; deep lot; sunny side of street; close to Key Route and S. P.; no agents; give reasonable for cash, or almost cash. Box 2170, Tribune.

BARGAIN—Two flats 9 rooms, corner house, new, on Oakland ave., close in; income $60 month; price $7500; cash $2500. Owner, Box 3827, Tribune.

NEW 5-room bungalow in Claremont district; near Key Route cars and new school; just finished; beamed ceilings and hardwood floors; $300 down and $30 per month. Owner, O. M. Bullock, 1953 Broadway, Oakland; phones Merritt 2889, Oakland 2538.

ARTISTIC BUNGALOW

Just completed on large lot among beautiful surroundings; 3 bedrooms and sleeping porch; good garage; close to car line and S. P. trains; will sell on terms. Builder, Box 324, Tribune.

ARE you looking for a nice new home? If so, call at our office and we will show you what we have in that line; prices range so as to suit your purse; terms just like paying rent. WENHAM & PAUL, 1128 Broadway, Oakland.

A NEW house, oak floors in dining room, living room and hall, 4 bedrooms, sleeping porch, closets, room for drive, overlooks lake; close in. Call Pied. 471, owner.

AA—$400 CASH or lot as for payment on cottage 5 rooms nr. Key station, 149 Sunnyside ave.; take Oakland ave. cars. Owner, Pied. 2627.

A SNAP—Must sell new 5-room modern cottage near Key route, in Claremont dist., fine location. Owner, lot 27th st.

A 5-ROOM bungalow [illegible] 40x110; terms; Lakeside 1776, or call 2232 Telegraph for information.

BUNGALOWS a [illegible] easy payments buy, interest also built under cash contract. Western Union Home Builders, Inc., 1617 Telegraph avenue, just off Broadway.

BANK loan [illegible] and 5-room cottages; sleeping floors and sleeping porches. Lot 104x115, will subdivide; for reasonable offer [illegible] 2637 13th ave.

BEAUTIFUL HOME—[illegible] cement bungalow [illegible] date; easy terms. [illegible] ave., near Boulevard; take [illegible] car.

BERKELEY—Offer [illegible] residence of 8 rms. and 2 sleeping porches, marine view, 1½ blocks to car; lot 40x114. Pied. 8[illegible], Pied. 1341 after 6 p. m.

ELEGANT HOME.

New, 6 rooms, cement exterior, hardwood floors, 3 bedrooms, sleeping porch and breakfast room; lot 50x210 ft.; near cars and trains; in restricted property; may take $300 down; easy terms on balance. Owner, Box 317, Tribune.

EXCEPTIONAL SNAP.

New 5-room bungalow in good locality, one block from car line; modern in every particular; grand view; price right; terms to suit purchaser; no taxes for one year; no agents. Box 7176, Tribune.

FOR SALE—An ideal 7-room house in the exclusive residential district of Oakland, [illegible] cellent paneling, large rooms, roomy closets, billiard room and marine view unexcelled; convenient to two car lines and two minutes' walk to Key Route S. P. service. Full particulars can be had 802 Broadway.

FIVE-ROOM story and half cottage; 100 ft. from Piedmont ave., 2 blocks to 40th st. Key Route; garden, flowers, large yard, fruit trees; bargain from owner; $3500; $1000 cash. Box 3824, Tribune.

FOR quick sale, good terms, modern five-room bungalow near car, Fourth Avenue Terrace; snap; on one or two adjoining lots. Phone Merritt 2269 after 5 p. m.

FIVE modern homes in Linda Vista; phone owner, Pied. 5615.

Column 18

HOUSES FOR SALE (Continued.)

LINE [illegible] 5-room modern homes; a snap; [illegible] Merritt 1897.

IN Stonehurst [illegible] bungalow, very modern, all conveniences, recessed panels of tile floors, shower bath fixtures, etc.; terms to suit, sacrifice. Inquire 770 60th st.; phone Pied. 7309.

LINDA VISTA—12-room home, modern and complete, excellent buy; see yourself. Phone Piedmont 4346.

MODERN 6-room house in upper Piedmont; new, price $3500; easy terms. A. W. Clement, 80 Bacon bldg., Oakland.

NEW 5-room plaster bungalow, north side 65th st., between Shattuck ave., Adeline st., near Tremont st., one block to S. P. or Key station. See owner on premises daily and get RIGHT PRICE. Phone Pied. 1254.

NEAR Rockridge, 5571 Taft ave., new modern house 7 rooms and sleeping porch; lot 40x126; driveway; homes on both sides, by owner-builder; terms. Phone Piedmont 2866.

NEATLY finished 2-room cottage; lot 40x120; elevated location, ½ block to car; a bargain at $1100; very easy terms. Rosa Blodgett Brower, 1504 23d av., opposite E. 14th.

NEWLY painted 5-room cottage, 570 59th, East Shattuck, sunny side, garden, lawn; $22.50, water extra. C. H. G. Rund, 2165 Shattuck ave., Berkeley; Berk. 331.

NEW 5-room bungalow by owner, 2110 Montana st., at Dimond; bargain.

PIEDMONT HOME.

Fine modern up-to-date 6-room house, gas and electric, big basement, in fine locality, walking distance to Key Route station; lot 37½x135; we consider this a good speculative buy as the present owner will lease for one year at $20 per month; price $4800 for quick sale, $1500 cash. Alameda County Improvement Company Inc., 812 Broadway, Room 6, 7, 8, 9. Phone Oak. 2061.

SACRIFICE

Beautiful 5-room cement home, North Berkeley. Sleeping porch, billiard room, handsomely finished interior, large corner lot, 85x100, garage. Key two blocks. This home was $9000; my interests are in Los Angeles and I must sacrifice; will take $7250, easy terms. Would consider exchange of small home. Address C. W. Blabon, Berkeley, Cal.

SIX-ROOM new bungalow in the Claremont district; near Key Route and cars; close to new school building; hardwood floors and beamed ceilings; $3000 down and $30 per month. Owner, O. M. Bullock, 1952 Broadway, Oakland, phones Merritt 2889, Oakland 2538.

STRICTLY modern, new 5-room house; lot 75x300; will subdivide; terms if desired. Owner, 3750 Franklin ave., Allendale, 38th ave. car.

SACRIFICE 5-rm bungalow; cement driveway, garage. 802 43d st.

Will Build

you a home if you own or partly own a lot; cost of home like rent. Call and let me explain my plan.
W. H. JUDSON,
Room 337, Albany Block, Oakland.

WILL sacrifice my modern five-room cottage, San Pablo Park, Berkeley; 40 ft. front, driveway, garage, Key Route, S. P.; $2650; $350 cash, balance $25 mo. Owner on premises, 1218 Burnette, San Pablo car.

$5250

Piedmont home, commanding superb marine and foothill view; 70-ft. frontage; large court living room, 3 bedrooms and white bathroom upstairs; downstairs living rooms, 16x24 with large greystone fireplace; reception hall, fine dining-room, white breakfast room, light, airy kitchen, cooler, Ruud automatic hot water heater, fine high basement; school 4 blocks, car line half block; room for garage; $2650 mortgage can remain. See owner on premises, 16 Estrella ave., near Ramona ave., Piedmont; take Piedmont Park car, get off at Dracena station.

$5500

A beautiful 1½ story 6-room cement dwelling; double flooring; hardwood oak floors; sleeping porch; French windows, artistic and unique fireplace; lot 40x105; situated in the healthiest restricted district of Oakland. Apply 802 Broadway.

$5 DOWN, $5 per week, 2-rm. house, furnished; pigeon and poultry houses and yards, level lot 80x110; close to cars, schools. S. J. local and Foothill Boulevard, 2 blocks west of Havenscourt; $975; interest 6%. Owner, Box 321, Tribune.

$2700 NET—3033 Ellis st., Berkeley, on Ashby ave., 5 room bungalow, 4 years old; $1800 7 per cent bank loan; $900 and terms; appraised $2800; rented $20. Apply R. Chamberlain, Oakland Bank of Savings.

$700—NEW Claremont home; beamed ceilings, hardwood floors, late designs in finish and conveniences; roomy lot, garage etc.; total value $4750, easy terms on balance. Phone Piedmont 4376.

1½-STORY 6-room house; full cement basement, with furnace; 45th ave. district; $500 cash, $25 per month. 3754 Randolph ave., Merritt 2063.

[illegible] New 5-room house, $3000. H. Oakland; at door C. Schenk, 1715 Telegraph ave.; Pied. 2704.

$3400—SIX-ROOM cement bungalow, garage, beautiful view, Piedmont; owner going south. Address 5564 Taft ave.; Pied. 5071.

5-ROOM cottage on Coronado ave.; $970; just completed; easy terms. Phone Oak. 3847.

6-ROOM bungalow in 4th Ave. Heights. For particulars Piedmont 3861.

ROOMING HOUSES FOR SALE

25 ROOMS, well furnished, hot and cold water, sunny rooms, terminal of 4 car lines, clears $75 to $100 a mo.; long lease; cheap. Berk. 2781.

20 ROOMS 2 blocks from Broadway; modern good lease, cheap rent; money maker. Mitchell Furniture Co., 1017 Clay st.

16-ROOM house for sale; hot and cold running water and heat; $1350. Hotel Lark, 445 14th st.

$175 WILL buy a 7-room rooming house, 621 Jefferson st.

FLATS FOR SALE

HAVE you $500 to pay down on two classy, neat, modern flats on car line, 1 block from Key Route, 3 to S. P.? [illegible] downstairs; direct from owner; investigate; no agents. Box 3808, Tribune.

MOVING AND STORAGE

AA—SPECIAL AUTO SERVICE FOR BAGGAGE, FURNITURE, ETC. MOVED, PACKED, SHIPPED, STORED. PEOPLE'S EXPRESS CO., 418-428 9TH ST.; PHONE OAK. 4447.

BEKINS—Packing, moving, storing HH goods, etc.; long distance moving by auto. 1130 Broadway; phone Oak. 207.

COOK-MORGAN Storing and Moving Co.—Furniture, pianos, merchandise, packing and shipping. Office, 509 14th st.; phone Oakland 3935.

LYON STORAGE AND MOVING CO.—Packing and shipping. 1425 Broadway, phone Oakland 2071.

PIONEER VAN AND STORAGE CO.—Moving, packing, shipping, storage hauled free; fireproof houses. 2011 26th ave.; phone Merritt 168.

CARPET CLEANING.

A. LESTER—Gold medal steam carpet cleaning; all work guaranteed. 704 Clay; phone Oakland 4184. A 4184.

ALAMEDA County Steam Carpet Cleaning Works, 618 2d st., phones Oakland 2034, A 3324. All work guaranteed.

Classified Ads in THE TRIBUNE bring returns.

Column 19 | Column 20

LOTS FOR SALE | LOTS FOR SALE

THOUSANDS

of tickets are being sold today in European countries for California ports.

With ships from all over the world coming to our port via Panama canal—with a tremendous influx of immigration, with population of Oakland and vicinity at least 800,000; with the swift, certain, never-ceasing growth toward

Kenwood Park

What do you think lots in Kenwood Park will be worth in 1915?

That a lot in Kenwood Park is the big present-day opportunity is evidenced by sales of 86 lots in three weeks, amounting to $79,000. Every lot within a block of rapid transportation.

If you want to double and treble your money get in touch with Kenwood Park at once. Lots $875 to $975—terms $100 cash.

Don't fail to visit this tract Sunday.

All unsold lots advance in price Monday noon, March 17, 1913.

McHENRY & KAISER — LEWIS & MITCHELL, Inc.
AGENTS.
1418 Broadway — 1520 Broadway

LOTS FOR SALE (Continued.)

APARTMENT HOUSE SITE

CORNER, 100x100, IN THE LAKESIDE DISTRICT. FULL PARTICULARS CAN BE HAD OF G. W. BUTLER, HOTEL CRELLIN, 16TH AND WASHINGTON.

BARGAIN—Lot 40x100, surrounded by homes worth $15,000, $18,000 and $25,000, at $2500; cash $1200. See owner, box 3876.

Cheap for Cash

Lot 46x135, on E. 14th st., Elmhurst. Near car barns and business center. Investigate. Address owner, Box 6335, Tribune.

CROCKER HIGHLANDS, one of the best lots on the tract; $52.50 per foot; adjoining property $75 per foot, not so good; terms. Box 344, Tribune.

FINE corner Adams Point, on car line, near park; will lease or sell; terms. Box 3810, Tribune.

LARGE LOT—BARGAIN.

Fine lot 100x200 ft. in excellent location near cars and trains; complete improvements; price only $25 per ft.; may consider building to suit on lot. Owner, Box 316, Tribune.

LOT in Adams Point for sale; price $2000; 54x65; level; 3 feet above sidewalk and fronts southeast; adjoining lots occupied by attractive residences; telephone Oakland 3379 or 3445.

LARGE 52x196; all fenced, street grade laid, one block to Dimond car; fine location; sacrifice at $450 cash. Rose Blodgett Brower, 1504 23d ave., opposite E. 15th.

ONLY 50 FEET LEFT $1100

Only one block from 4th ave. and Hopkins st.; fine location; slightly; street work all done and in the midst of good improvements. Remember this is close in and better than they are asking $25 to $40 per foot away out in the country. SEE IT.
JAS. S. NAISMITH,
19 Bacon Block.

OWNER wants to sell 40-ft lot; Division st., 4th Ave Terrace, terms if necessary. Box 3894, Tribune.

SNAP—Must sell at once, 25x110; south side E. 14th st., between 87th and 88th aves., business district; property adjoining held $75 ft.; sacrifice this $45 front ft.; quick sale. Owner, Box 3844, Tribune.

SACRIFICE lot, Elmhurst; 71 ft. front, angle shaped, n.w. cor. Jones ave., Vista way, one block south Boulevard; sewer; $675. Owner, Box 3843, Tribune.

SNAP—½ acre lot 100x124 fronting E. 14th st., opposite Ashland store; sacrifice, $12 front ft. Owner, Box 3862, Tribune.

THREE lots in East Oakland and 2 in Fruitvale; fine location; near cars. Box 8808, Tribune.

$15 DOWN, $15 per month, lot 30x171; close to cars, schools and S. P. local, in foothills above Melrose, near Cox Boulevard; adjoins restricted tract; $500, interest 6%. Box 315, Tribune.

323 FOOT, 4th Ave. Terrace, 130 feet deep; one block to car and Key Route. Box 320, Tribune.

$1100 FOR one of the best view lots on Fourth Avenue Heights; terms. Owner, Box 343, Tribune.

PROPERTY TO EXCHANGE

A SNAP

We have an equity of $1817 in seven choice lots close to new City Hall site in Richmond. Will take a good automobile up to $1100, balance cash. Apply at Box 356, Tribune.

AA—IF YOU want Hayward ranch or any country place see Abbott, 968 Broadway.

GOOD auto wanted in exchange for equity in 6-room bungalow in Fourth Ave. Extension, or will consider lot in Oakland. Box [illegible] Tribune.

MODESTO—Irrigated alfalfa and fruit lands, improved and unimproved; exchange for Oakland property. E. W. Beebe & Co., 262 Bacon Bldg., Oakland.

NEW 5-room house, exchange for cheap lots, $3000. G. Schenk, 1715 Tel. ave.

PROPERTY TO EXCHANGE.

I have an equity of $1500 in a high-class [illegible] $3600, situated on Walsworth ave., just above the junction of Walsworth ave. and Oakland ave., that I will trade for a clear lot in a restricted district and pay cash difference. Cottage rented now. Mortgage $1500, 7%. Address Box [illegible] Tribune.

STOP! LOOK! LISTEN!

If your property pays better than 6% net "hold it." If not I will give you part cash and balance in gilt-edge securities, bearing 6% net. Equities less than half not considered; city or country. Box 3850, Tribune.

SIX-ROOM bungalow, cement garage, new, modern; $2000 mortgage; will exchange for auto. Call at 5566 Taft ave.

WILL exchange my equity of $950 in 5-room house in Berkeley for lot. Box 3817, Tribune.

WILL exchange equity in good Oakland lot for carpenter or plaster work, bal. easy. Owner, Box 843, Tribune.

$2000 equity in store and flat; good location; value $3500; trade for good 2d hand auto and cash balance. Box 3892, Tribune.

FOR EXCHANGE MISCELLANEOUS

WANTED—[illegible] trade new $125 Monarch typewriter as part payment. Box 3891, Tribune.

3 CLEAN lots in Oakland, also stock of light hardware, to exchange for rooming house or furniture, or cheap for cash. 2418 Andover; Piedmont 4588.

PROPERTY WANTED

CASH for good lot 4th Ave. Terrace, near cars. Box 313, Tribune.

Equities

I make a specialty of handling equities. If you have paid in a small or large amount on a lot and don't want to carry it, I can handle it to your great advantage. Box 1338, Tribune.

HAVE CASH for good buys. V. Wehe Co., 1613 Telegraph ave. Oak. 1461.

HAVE $10,000 cash for income business property; snap. Box 7172, Tribune.

I WILL pay cash for your unimproved city property; single lots preferred; must be sacrifice bargain. Mr. Nye, 1617 Telegraph ave.

ONE or two good lots in 4th Ave Heights. Box 325, Tribune.

WANTED—4 or 5-room bungalow; North Oakland or Claremont district; must be bargain, not over $3250, on terms. Phone Oakland 1621.

WANT lots, apart. houses, cottages, flats. I will pay cash, sell or exchange. WM. C. BENTER, 1739 Teleg., cor. 18th.

WANT snap lot this side 30th st., bet. Telegraph and San Pablo; no agents. Oakland 1621.

WANTED, for cash—A bargain in a 40-foot lot in Santa Fe or Vernon Park tracts. Box 310, Tribune.

WANTED—Good building lot in trade for mortgage in new residence paying 7%. Box 3853, Tribune.

WANT house and lot or lot, Oakland, Pied. or 4th ave. car lines. Box 3861, Tribune.

WANT to lease or manage hotel or rooming house. Apply Box 3857, Tribune.

APARTMENT HOUSES FOR SALE

FOR SALE—$1000 cash, apartment house, 20 rooms, steam heat, newly furnished, classy and modern; located in Oakland; investigate; no agents. Box 276, Tribune.

POULTRY FOR SALE

BELLA VISTA Orpington Yards, 10th ave., south of E. 28th st.—Black, White and Buff Orpington, also Mammoth White and Black Minorca eggs for hatching. Stock.

BARRED ROCK chicks, March 19; eggs for hatching; setting hens, also laying hens. 3107 22d ave.; Merritt 5028.

BABY CHICKS; White Leghorns. Wilson's Hatchery, 3624 E. 14th st., Elmhurst; phone Elmhurst 213.

BARGAIN—R. I. Red settings $1; unexcelled layers; sisters first pen, Oakland. Phone Berk 6119.

BUFF ORPINGTON settings of 15, $2. 2437 10th ave.; phone Merritt 2075.

FOR SALE—Cyphers incubator, 114-egg capacity; Black Minorca laying hens, $1.50 each; R. I. R. Ancona eggs for hatching. 869 54th st.; phone Piedmont 2040.

FOR SALE—Cheap, one Orpington, Minorca or Red rooster; also few hens; thoroughbred Orpington chicks 20c each. Merritt 1580.

FOR SALE—White and buff Orpington baby chicks; also Jubilee incubator, 500 eggs. 2329 86th ave.

FOURTEEN 5-day-old Pekin ducks, 25c each; eggs for hatching, 50c dozen. Lore, 6302 Arthur st.

GET SOME CHICKENS — White Rocks hold the record; the great Cook; best winter layer, best for table use; great, beautiful snow-white birds; eggs for hatching, special exhibition pen, per setting of 15, $5; splendid utility pen, $3; R. I. Reds, $2.50; Buff Orpingtons, $3; Brown Leghorns, $1.50; White Leghorns, $1; all thoroughbreds; baby chicks for sale; broods and coops designed and built to order, you our stock, or write us your wants, let us give you a start; THE WRIGHT WAY IS THE RIGHT WAY. G. W. Wright, 2002 59th ave., Oakland.

HATCHING eggs—Blue Andalusians, barred Rocks, Black Minorcas (Northrup strain). 2231 Bemiston ave.; Elm. 918.

FOR HATCHING: R. I. Red and Black Minorca eggs; $1 setting. 765 59th ave. (rear); Pied. 4068.

RABBITS, pigeons; Flemish giant breeding stock; heavy Carneaux and White Kings. Jos. Black Minorca laying hens, [illegible] Piedmont car.

ELECTRO PLATING

JOHNSON & HARRIS, electro-plating; gold, silver, nickel, copper and brass; brass beds, refinished auto plating and polishing; metal finishing in all its branches. 26½ Telegraph. Oak. 2188.

STATIONARY ENGINEERING

STATIONARY ENGINEER, one who understands oil burning and repair work thoroughly, wishes work. 1251 45th ave., Melrose.

PAPERHANGING

AAA—PAPER-HANGING, tinting, painting, rooms paper ed, $2.50 up, including paper. [illegible] Oakland 7387.

SHEET METAL WORK

WESTERN Sheet Metal Works, 728 12th; Oak. 7615—Sheet metal work in all branches, warm-air furnaces, installed, repaired; smoke-stacks, storage tanks.

DRAYAGE

JAS. HENNEBERRY does all kinds of draying. Office 428 6th st.; phones Oakland 684, A 1564; res., Oak. 4050, A 2746.

CLASSIFIED ADVERTISEMENTS IN THE TRIBUNE PAY BIG RETURNS

Column 21

FOR SALE MISCELLANEOUS

A 7-FOOT gas range, burning coal or oil, with 50-gal. boiler in good condition, cheap at Home for Old People's Home, 1750 Hopkins st., Oakland.

A TOILET table with [illegible], folding [illegible] chairs, brass bed, mattress, combine bookcase at a sacrifice. 1974 San Pablo.

ALMOST brand new tuxedo suit that cost $75, for sale at $19.50, medium size. Box 3884, Tribune.

A RUG 12 by 14 ft., woven by rug works; practically new; price $10 cash. 1514 11th ave.

AN original $150 upright piano sacrificed for $69. 1501 Union, near 16th.

AT FRESH cow for sale. 1501 34th st.

BLOCK WOOD, $4 a load, delivered; also second-hand building material. Bay Wrecking Co., near United Engineering Works, Alameda marsh; phone Lakeside 252.

COW—Young and gentle; just fresh. Heavy milker. 1806 San Pablo ave., cor. Delaware. W. Berk.

FOR SALE—Nine cows, 15 heifers; want milk supply about 30 gallons daily; might exchange. Address box 9803, Tribune Branch, Fruitvale.

FOR SALE—Stock in Evergreen Cemetery, 35c per share. Add. 9230 Holly st., bet. 82d and 94th aves.

FOR SALE—Fresh family cows milking 4 gallons; young and gentle. 10th and Bancroft way, W. Berkeley.

FRESH Jersey cow and calf; 1 Jersey-Holstein, well bred heifer calf. 2531 Union, bet. 24th and 25th.

FOR typewriter bargains, see Oakland Typewriter Exchange, 1435 Broadway.

FOR SALE—Fine, young, gentle, fresh cow; cheap. 1519 51st ave., Melrose.

FOR SALE—Two fine young cows. 2120 E. 22d st.

GOOD Duplex street drum, $15, for quick sale $8; slightly used. 615 54th st.; phone Piedmont 4813.

HAVE upright piano which I will sacrifice for cash; must be quick sale. Address Box 4381, Tribune.

INSECTS exterminated permanently by the INSECTICIDE CO., 657-659 Phelan Bldg., San Francisco.

LARGE ICE box, good for butcher purposes; cheap. 1800 San Pablo.

MILK ROUTE, 3 cows, about 2 doz. laying hens. 732 6th ave.

ONE 7½-H. P. gasoline engine; 1 4-inch Byron Jackson centrifugal pump. C. L. Adams, 7440 Lockwood st., Oakland.

PARCELS POST MAPS.

Complete and well colored index detail maps of the State of California, mounted, 41x

Column 22

MONEY TO LOAN
REAL ESTATE

REALTY LOANS

FLAT—BUILDING—INSTALLMENT LOANS WITHOUT DELAY AND AT PREVAILING INTEREST RATES.

Geo. W. Austin

1422-24 BROADWAY, SYNDICATE BUILDING.

AA—IF YOU WANT ANY AMOUNT, $100 to $20,000, promptly. Or your Real Estate. Long or short terms. I HAVE READY CASH ALWAYS.
E. H. LOHMANN
218 Union Savings Bank Building, 12th and Broadway; phone Oakland 1343.

5% MONEY On Approved Realty. No Delay. 7%
R. Whitehead
T. Seymour Hall
207 First Nat. Bank Bldg., Oakland.

LOANS Made without delay on vacant or improved real estate
Callaghan & Moran
Security Bank Bldg., phone Oak. 3921.

Real Estate Loans
Any amount, ready at 6% and 7%.
Koenig & Kroll 444 11th st. Ph. Oak 258.

$500 TO $20,000
On real estate; no delay.
ITALIAN-AMERICAN REALTY CO.,
720 Broadway.

TO LOAN $2000, $5000 and $7000, real estate. Mary C. Laston, notary and stenographer, room 814 Union Savings Bank Bldg.

MONEY to loan on good security from $1000 to $5000, interest 7%. Inquire Jas Hall, real estate, 5853 San Pablo, phone Piedmont 76.

MORTGAGE loans, and fire insurance. E F Weihe, 202 Central Bk. Bldg.; Oakland 4668.

LOANS, 6% to 7%. A. N. Macdonald, 217 Bacon Bldg.; phone Oakland 5942.

$1500 OR more to loan on real estate; no agents. Box 5813, Tribune.

$2500, $3500, $4000, $5000, $6500, $7500, $10,000 to loan at 6%; loans granted in 48 hours
McHENRY & KAISER,
1418 Broadway, Central Bank Bldg., Oak.

Column 23

MONEY TO LOAN
REAL ESTATE

AA—
Realty Bonds and Finance Co.
Real Estate Loans Large or Small
404 11th st.; phone Oakland 1509

Money Loaned
On Approved Real Estate.
The Laymance Real Estate Company
1432-1434 BROADWAY.
(Syndicate Building.)

Loans—Quick Action
H. M. Johnson
STOCKER & HOLLAND BLDG.,
414 13th st.; phone Oakland 1127

Have $1250 to loan at 7%
Ralph A. Knapp 1418 23d ave

WE have money to loan on good real estate security. Alameda County Improvement Co., Inc., 812 Broadway, room 6

SECOND MORTGAGES or any proposition, $100 up. Golden Rule, 278 Bacon Bldg.

5½ PER CENT LOANS
on downtown business property. D. D Oliphant Jr., 505 First Nat. Bank Bldg.

MONEY ON REAL ESTATE at 6 and 7 per cent. F. F PORTER 1220 Bdwy

MONEY WANTED

BUILDER wants money on new houses will pay 7%. Box B-385 Tribune

WITH $250 or $500 cash you can make quick large profits helping us buy tract of land at $3 per acre, worth double, security for money and quick returns guaranteed. Address Land, P. O box 711, S. F.

WANTED—$20,000, 10%, first mortgage. Box 3831 Tribune.

Job Printing at THE TRIBUNE office.

Column 24

AUTOMOBILES.

3 LINES (18 small words), 7 times for $1.25

AUTOMOBILE WANTED—I have an equity in 20 acres of land 19 miles from Sacramento, 150 rods from R R station; will trade equity for auto balance of $1300 5 years to pay for it; a bargain for some one. Box B-388, Tribune; phone Merritt 4411 after 6:30 p. m.

A GOOD bargain, 1910 Stoddard-Dayton 7-passenger auto in good condition; must sell at once, $375 cash. 1840 Broadway

AUTO DRIVING, operation and repairing, $5 to $20. Broadway Auto Exchange, 1973 Broadway; phone Oakland 1039

AUTO wanted in exchange for equity in 6-room house good location. Owner, room 23, 1176 Broadway

A THOMSEN—Radiator and lamp repairing. 2150 Broadway, at 22d

BUICK 1-pass nger, first-class condition, detachable tonneau, suitable for delivery purposes. Address Box 7170, Tribune

CHEAP—Maxwell runabout, perfect condition good tires. 3714 E 14th st.

EVERITT SIX, 48 h p, late model, self-st ter, $1250. Owner, box 3825, Tribune

FOR SALE or exchange horse and buggy and auto. What have you? Inquire 1621 15th ave

FOR SALE 1912 5-passenger Flanders, 20, nearly new. 116 12th st

FAST gentle horse and buggy, will exchange for auto .... 12th st

HEADQUARTERS for nickeling, bake ... ing and repairing auto lamps and brass trimmings, fenders made and enameled, prompt delivery; 1st class work. Biesch Lamp Co. 1135 Mission st., S F

MY $650 EQUITY in East Oakland property for late model 5 pass auto. Chas. W. Reidy 1286 47th ave

STANDARD 45-H P touring car, in good condition, cheap, just the thing for towing or dray work. F R Fageol, 34th and Telegraph ave., Piedmont 2699.

WANTED—A 1911 or 1912 Model F Ford, in good condition. Apply New Method Laundry Co., 56th and Magnolia, Oakland

WANTED Small second-hand car, 4-cylinder, 20 or 30-H P; state lowest terms. 2218 11th ave., E Oakland.

WANTED—Will buy half or all of good well located garage; Oakland preferred. Box 2681, Tribune.

WHITE streak Buick in A1 condition, price reasonable. Call 916 55th st.

1912 SEDAN COUPE demonstrator, like new, equipped with self-starter and guaranteed at a bargain. F R Fageol, 34th and Telegraph ave.; Piedmont 2699.

50-H. P. CHASSIS, cheap, engine would be ideal for boat. F. R. Fageol, 34th and Telegraph ave., Piedmont 2699.

AUTO BODIES

DESIGNING, building, remodeling and repairing. 183 12th st., phone Oak. 2269.

BICYCLES — MOTORCYCLES

BEST stock of secondhand motorcycles in town, some excellent buys in used Harley-Davidsons, all machines, new and secondhand, sold on installment plan. Geo. A. Faulkner, Harley-Davidson agent, 246 12th st.

BICYCLES $8 down $1.25 week.
J. W Williams, 2517 Broadway.

E F ROSE, agt. for Indian motorcycles, cradle, spring frame and footboards, making the Indian the most popular and easiest riding machine in the world. 1731 San Pablo

ED CARROLL'S BICYCLES ARE THE BEST. 1714 SAN PABLO

FOR SALE—Bicycle; almost new; reasonable. Apply 1527 Verdi st., Alameda.

HENDERSON four-cylinder 1912, with Superior side car; fine condition, speedometer, horn, hand brake, lights; all complete with robe; terms to right party. Salsbury, 926 Broadway.

HARLEY-DAVIDSON Twin 6-hp, A-1 condition, new enamel, with tandem, $165. Oakland Cycle and Motor Co., 1720 San Pablo ave.

MOTORCYCLE, 1912 model, with free engine clutch and tandem attachment; A1 condition, $125. 2575 San Pablo.

The 'White House Baby' of The New Administration

(LEFT TO RIGHT) MRS. ANNIE WILSON HOWE, MRS. HARRIET E. KIRK, MRS. P. P. COTHRON AND JOSEPHINE COTHRON, THE "WHITE HOUSE BABY."

WASHINGTON, March 15—Little Josephine Cothron is to be known as the "White House baby" during the administration of Woodrow Wilson as President. She is the daughter of Mrs. Perin P. Cothron, a niece of the President-elect. Baby Josephine is a great favorite of her granduncle and she and her mother will make their home at the White House for the next four years.

Mrs. Annie Wilson Howe and Mrs. Harriet E. Kirk will also be White House figures during the new administration. In fact the first week in the regime will doubtless see them in Washington for there is to be a Wilson family reunion at the White House soon after the inauguration.

Mrs. Cothron, the mother of the "White House baby," comes from North Carolina and will be the motif for many smart affairs in Washington during the coming season. Mrs. James Wilson Howe is the wife of the younger son of Wilson's only sister. She is a Virginia woman. Mr and Mrs Howe have taken a modest home in Washington where they will remain throughout the Wilson administration.

RAISE FLAGSHIP SUNK IN 1812

Perry's Vessel Appears in Good Condition After 100 Years.

ERIE, Pa., March 15—The Niagara, flagship of Commodore Perry's fleet at Put-in-Bay, that September morning in 1813, is now two feet out of the waters of the bay. From the appearances of the old ship she is in excellent condition, despite the fact that she has lain at the bottom of the Erie harbor for nearly a century.

It was about noon today that Bill Paach, who has the government contract for raising the old vessel, gave the word, and the top of the decks appeared in sight above the water. The craft is now held by four long chains, her port holes showing, and there is every reason to believe that she will be successfully beached on Presque Isle peninsula.

Fritzi Scheff having brought suit for divorce, there's nothing for poor old John Fox to do but to hit the trail of the lonesome pine.

Vincent Astor says that if he were not Vincent Astor he would be a reporter, but the city editor would have something to say about that.

—Washington Post.

WOMAN DIES, AGED 102; LEFT 184 DESCENDANTS

CUMBERLAND, Md., March 15.—Mrs. Jemima Simmons is dead at her home at Valley Bend, near Elkins, W. Va. She claimed to be 102 years old. She was the oldest person in Randolph county, and was one of the pioneer settlers. She assisted her husband in clearing the new land and building their home.

She was the mother of 13 children, five surviving. Three, now old men and women, were at the bedside when death came. Mrs Simmons is survived by 30 grandchildren, 125 great-grandchildren and four great-great-grandchildren, a total of 184 living descendants.

DYING WORDS VALID AS HIS LAST WILL

WILKESBARRE, Pa., March 15.—The dying words of Adam Feussmer, who was mangled by a fall of rock in the mines at Hazleton, were probated here today as his last will and testament. Feussmer was heavily insured, but his policies were made payable to his estate.

When he was being carried from the mines after being caught in his chamber by a fall, he exclaimed to the men who were carrying him out: "I am awfully hurt. I am going to die. See that my wife gets all my insurance."

It's a wise millionaire who keeps his mouth shut and lets his money talk.

SOUTHERN PACIFIC OAKLAND

ON AND AFTER DECEMBER 22, 1912.

Leave.—SIXTEENTH STREET DEPOT—Arrive

- 7 12a Richmond, San Pablo, Vallejo Junction, Crockett, Port Costa, Martinez, Bay Point, Antioch, Byron Hot Springs, Tracy, Stockton, Lodi, Galt, Sacramento 11 29p
- Tracy, Patterson, Newman, Los Banos, Mendota, Ingle, Kerman, Fresno ......
- 7 32a The Statesman—Richmond, Vallejo Junction (Vallejo) Port Costa, Benicia, Suisun, Elmira, Dixon, Davis, Sacramento ...... 9 50a / 6 12p
- 7 54a Goldfield Passenger—Roseville, Rocklin, Auburn, Colfax, Truckee, Boca, Verdi, Reno, Sparks, Hazen, Churchill, Wabuska, (Yerington, Hudson, Bridgeport, Bodie), Mina, Tonopah, Goldfield—Laws, Keeler 7 30a
- Tonopah Goldfield standard sleeper leaves 16th St. on No. 6, 9:37 a. m.
- Richmond, Port Costa, Benicia, Elmira (Vacaville, Winters, Rumsey), Suisun, Tolenas, Dixon, Tremont, Sacramento, Roseville, Wheatland, Marysville (Oroville), Chico, Red Bluff, Anderson, Redding, Dunsmuir, Davis, Woodland, Williams, Willows, Orland (Hamilton), Corning ...... 10 05p / 7 10p
- 8 21a Richmond, Vallejo, Santa Rosa, Napa, St. Helena, Calistoga—Crockett, Port Costa 5 37p
- †8 14a Martinez, Avon, Concord, Walnut Creek, Alamo, San Ramon. 6 05p
- 8 34a Richmond, Port Costa, Martinez, Pittsburg, Antioch, Byron, Tracy (Stockton), Modesto, Merced, Berenda (Raymond), Fresno, Selma, Goshen Junction, Tulare, Delano, Bakersfield 3 52p
- Yosemite Valley via Merced and El Portal ......
- No 60, Fresno, Goshen Junction (Hanford, Rossi), Visalia, Lindsay, Porterville, Ducor, Bakersfield 6 30p
- 8 57a Atlantic Express—Port Costa, Benicia, Elmira, Sacramento, Auburn, Colfax, Truckee (Lake Tahoe), Reno, Cobre, Ogden, Salt Lake City, Denver, Omaha, Chicago 7 53p
- Tonopah-Goldfield sleeper to Sparks, on No. 24 Sparks to Goldfield 7 30a
- 10 17a Richmond, Pinole, Vallejo Junction, Port Costa, Martinez, Avon, Concord, San Ramon 5 37p
- 10 58a San Francisco "Overland Limited"—Ogden, Cheyenne (Denver, Kansas City, St Louis), Omaha, Chicago, Salt Lake City, Denver, Kansas City, Des Moines, Chicago 1 30p
- No local passengers carried between any stations, San Francisco and Hazen.
- 11 14a Los Angeles Passenger—Richmond, Port Costa, Bay Point, Byron Hot Springs, Tracy (Stockton), Merced, Berenda, Fresno, Visalia, Bakersfield, Los Angeles—Hanford, Lemoore, Coalinga—Tulare, Tipton, Pixley, Delano—Sanger, Reedley, Dinuba, Vallejo, Mare Island—Napa Junction, Napa ...... 6 20p / 3 52p / 10 56a
- 11 55a Shasta Limited—Portland, Tacoma, Seattle — Via Shasta Springs 8 17p
- Sleeping car train—Does not carry local passengers—first class pay tickets.
- 12 34p Richmond, San Pablo, Pinole, Rodeo, Vallejo Junction, Crockett, Port Costa, Benicia, Suisun, Dixon, Sacramento 10 32a
- Motor—Davis, Yolo, Williams, Willows, Germantown, Orland, Hamilton 7 10p
- Sacramento, Roseville, Marysville, Gridley, Chico, Tehama, Red Bluff—Auburn, Colfax... .....
- 6 34p Richmond, Pinole, Crockett, Port Costa, Benicia, Suisun, Elmira (Vacaville, Winters), Dixon, Sacramento 10 32a
- Davis, Woodland, Knights Landing, Tudor, Yuba City, Marysville, Oroville ......
- 8 54p Fresno Passenger — Richmond, Port Costa, Martinez, Bay Point, Antioch, Byron Hot Springs, Lathrop, Modesto, Turlock, Merced, Fresno ....
- Return via Tracy, Livermore and Niles. Arrive First and Broadway 10:08 p. m.
- 4 34p Richmond, Vallejo, El Verano, Santa Rosa, Napa, St. Helena, Calistoga—Crockett, Port Costa, Martinez, Avon, Walnut Creek, San Ramon, Livermore 8 51a
- 5 14p San Joaquin Valley Flyer—Port Costa, Tracy (Stockton), Modesto, Merced, Madera, Fresno, Goshen Junction, Tulare, Bakersfield, Mojave, Los Angeles.... 12 10p
- Tracy, Patterson, Newman, Los Banos, Mendota, Fresno. Arrive First and Broadway 10:08 p. m.
- 5 34p El Dorado—Port Costa, Benicia, Suisun, Sacramento, Lincoln, Wheatland, Marysville (Oroville), Gridley, Biggs, Chico.. 10 56a
- Motor—Davis, Arbuckle, Williams, Colusa Junction, Willows, Orland, Corning, Tehama 10 05p
- Vallejo Junction, Vallejo, Mare Island 7 10p
- 5 51p Owl Limited—Los Angeles... 7 57a
- Sleeping car train—does not carry day coach passengers.
- 7 15p Eastern Express—Port Costa, Suisun, Elmira, Sacramento, Colfax, Truckee, Boca, Reno, (Wadsworth), Hazen (Fallon), Battle Mountain, Palisade, Elko, Cobre, Ogden, Salt Lake City, Pueblo, Denver, Kansas City, St. Louis, Chicago 7 53p
- 5 84p China and Japan Mail—Port Costa, Stockton, Lodi, Sacramento, Truckee, Reno, Sparks, Hazen, Winnemucca, Battle Mountain, Palisade, Elko, Cobre, Ogden, Cheyenne, Denver, Kansas City, Omaha, Chicago 1 50p
- 7 40p Loop—Sundays only — Stege, Richmond, Pinole (Vallejo), Crockett, Port Costa, Martinez, Concord, Walnut Creek, Livermore, Niles, Oakland ....
- Arrive First street 11:40 p. m.
- 8 57p Oregon Express—Port Costa, Suisun, Sacramento, Roseville, Marysville, Chico, Tehama, Red Bluff, Shasta Springs, Weed (Klamath Falls), Ashland, Portland, Tacoma, Seattle, Spokane 12 30p
- 10 27p Richmond, Port Costa, Tracy, Lathrop, Modesto, Turlock, Merced, Berenda, Madera, Fresno, Tulare, Bakersfield. Connect at Fresno or Goshen Junction for Hanford, Armona, Lemoore, Rossi, Huron, Coalinga, also for Visalia, Exeter, Lindsay, Porterville, Ducor. Connect at Bakersfield for Gosford, McKittrick—Monarch, Fellow. 7 13a
- 10 57p Portland Express—Port Costa, Benicia, Suisun, Elmira, Davis, Woodland, Willows, Redding, Dunsmuir, Shasta Springs, Sisson, Weed (Macdoel, Klamath Falls), Medford, Albany, Ashland, Portland, Tacoma, Seattle 6 50a

Leave.—BROADWAY AND FIRST ST.—Arrive

- 6 05a Elmhurst, San Leandro, Hayward, Niles, Centerville, Newark, Alviso, Agnew, San Jose.. 7 05p
- 6 52a Niles, Tracy, Lathrop, Stockton, Lodi, Galt, Brighton, Sacramento, Roseville, Auburn, Colfax ......
- (Arrive via Martinez, Port Costa, 16th Street, 10:05 p.)
- Connects with motor leaving Sacramento at 8.30 a. m. for Marysville, Live Oak, Gridley, Biggs, Durham, Chico
- 7 17a San Leandro, Lorenzo, Hayward, Decoto, Niles, Irvington, Milpitas, San Jose 6 50a
- Connects at San Jose with No. 20 Shore Line Limited—Paso Robles Hot Springs, Santa Barbara, Los Angeles 8 50a
- First class pay tickets only
- 7 56a Niles, Pleasanton, Livermore, Lathrop, Stockton, Lodi, Galt, Elk Grove, Sacramento 6 53p
- Connects at Tracy for Patterson, Newman, Los Banos, Dos Palos, Kerman, Fresno—Connects at Stockton with motor car for Oakdale 8 52p
- 8 35a Mt. Eden, Alvarado, Newark, Centerville, Alviso, Agnew, Santa Clara, West San Jose, Los Gatos, Alma, Wright, Laurel, Glenwood, Felton (Boulder Creek), Big Trees, Santa Cruz. Connects at Santa Clara with No. 24 San Luis Obispo Passenger—Gilroy, Sargent, Salinas, Soledad, San Miguel, Paso Robles Hot Springs, San Luis Obispo 5 10p
- Hollister, Tres Pinos, Watsonville, Santa Cruz—Del Monte, Monterey, Pacific Grove ......
- 9 30a Niles, Pleasanton, Livermore, Tracy, Lathrop, Stockton, Lodi, Galt, Sacramento 8 52p
- Oakdale, Chinese, Jamestown, Sonora, Tuolumne, Angels ... 2 30p
- 1 56p San Leandro, Lorenzo, Hayward, Niles, Irvington, Warm Springs, San Jose 2 10p
- Connects at San Jose for Gilroy, Sargent (Watsonville, Santa Cruz—Del Monte, Monterey, Pacific Grove), Salinas.
- 1 57p San Leandro, Lorenzo, Hayward, Decoto, Alviso, Agnew, Santa Clara, San Jose ...... 8 40a / 7 03p
- Centerville, Newark, Dumbarton, Henderson, Sweeney, Redwood 7 17p
- 2 15p Mt. Eden, Alvarado, Newark, Alviso, Agnew, Santa Clara, West San Jose...... 9 45p
- 3 15p Daily except Sunday—Campbell, Los Gatos, Glenwood, Felton (Boulder Creek), Santa Cruz.. †9 25p
- 3 15p San Leandro, Lorenzo, Hayward, Decoto, Niles, Irvington, San Jose ......
- Connects at San Jose with No. 10, Sunset Express—El Paso, San Antonio, New Orleans, Washington, D. C., New York 8 50a
- No 10—Salinas, King City, Paso Robles Hot Springs, San Luis Obispo, Guadalupe, Surf, Oxnard, Los Angeles, Del Monte, Santa Barbara, Ventura, Monterey, Pacific Grove.
- 4 35p Niles (Centerville, Newark), Sunol, Pleasanton, Livermore, Lathrop, Stockton, Lodi, Galt, Elk Grove, Sacramento ....
- Arrive Oakland, 16th Street, 10:13 a.
- 5 15p San Leandro, Lorenzo, Hayward, Niles, Sunol, Pleasanton, Livermore 7 52a
- 5 56p Russell, Mt. Eden, Alvarado, Newark, Alviso, Agnew, Santa Clara, West San Jose, Los Gatos 8 53a
- 5 57p San Leandro, Hayward, Niles, Sunol, Pleasanton, Livermore, Tracy, Stockton 2 30p
- 6 55p San Leandro, Lorenzo, Hayward, Decoto, Niles, San Jose. Connects at San Jose with No. 76, The Lark—Santa Barbara, Los Angeles ...... 5 10p / 2 10p
- 8 39p Mt. Eden, Alvarado, Newark, Alviso, Agnew, Santa Clara, San Jose 8 53a
- Connects at San Jose with No. 18, Los Angeles Express—Gilroy, Salinas, King City, Paso Robles Hot Springs, Atascadero, San Luis Obispo, Pismo, Santa Barbara, Los Angeles.

OAKLAND HARBOR FERRY, BROADWAY WHARF, OAKLAND.

Week Days—6:15a and every half hour until 8:45p, inclusive. Sundays—6:15a and every half hour until 10:45p, inclusive.
Leave San Francisco. Week Days—6:00a and every half hour until 9:00p, inclusive. Sundays—6:00a and every half hour until 11:00p, inclusive.

FERRY AND ELECTRIC TRAIN SERVICE SIXTEENTH STREET STATION.

To Berkeley via California Street, Shattuck Avenue or Woolsey Street—Daily—†5:56 a. m., then *6:24 and every 20 minutes until 8:44 p. m., then §9:04, *9:24, §9:44, *10:04, §10:24, *10.44, §11.04, *11:24, §11:44, p. m., *12:04 a. m., *12:44, *1:44 a. m.
To West Berkeley Albany and Way Stations—†6:25 a. m., *6.45, *7:05, *7:25, *7:45, *8:25, *9:25, *10:25, *11:25 a. m., *12:25 p. m., *1:25, *2:25, *3.05, *4.05, *4:45, *5:05, *5:25, *5:45, *6:05, *6:25, *6.45, *7:05, *7:25, *7:45, *8:25, *9:25, 10:05, *10:45, *11:25 p. m., *12 05 a. m., *12:45 a. m.
To Corbin, Stege, Pullman, Richmond—†7:05 a. m., *8:05 a. m., *3:47 p. m., *4:45 p. m., *5:45 p. m., *6:45 p. m., *7:45 p. m.
To Oakland Pier and San Francisco—Daily—†5:41 a. m., then *6:01 and every 20 minutes on one, twenty-one and forty-one minutes past the hour until 8.41 p. m., then §9:21, a9.31, §9:41, §10.01, a10:11, §10:21, §10:41, a10:51, §11:01, §11:21, a11:31, §11:41 p. m., *12:15 a. m., *1:25 a. m.

WASHINGTON—BROADWAY STATION.

To Oakland Pier and San Francisco—Daily—†5:35 a. m., then *5:55 and every 20 minutes on fifteen, thirty-five and fifty-five minutes past the hour until *8.35 p. m., then §8:55, §9:15, a9:25, §9:35, §9:55, a10:05, §10:15, §10:35, a10:45, §10:55, §11.15, a11:25, §11:35 p. m., *12.10 a. m., *1:19 a. m.
To East Oakland Fruitvale and Melrose—Daily—†6.11 a. m., *6:31, *6:51, and every 20 minutes on eleven, thirty-one and fifty-one minutes past the hour until 8:51 p. m., then §9.11, *9:31, §9:51, *10:11, §10:31, *10:51, §11:11, *11:31, §11:51 p. m., *12:11, a. m., *12:51, *1:51 a. m.
To Alameda—North Side—Daily—*6:29 a. m., †6:19, *7.09, *7:29, *7:49, *8:09, *8:29, *9:09, *10:09, *11:09 a. m., *12:09 p m., *1:09, *2:09, *3.09, *4.09, *4.29, *5.09, *5.29, *5:49, *6:09, *6:29, *6:49, *7:09, *7:29, *8:09, *8.49, *9 29, *10:09, *10:49, *11:29 p. m., *12:09 a. m., *12:49, *1:49 a. m.

FOURTEENTH AND FRANKLIN STS. STATION.

For Alameda Pier and San Francisco—Daily—†5:35 a. m., 6:05, 6:35, and every first and thirty five minutes past the hour until 8:35 p. m., then 9:20, 10:05, 10:50, 11:35 p. m., and 12 20 a. m.

For further particulars apply to or address L. RICHARDSON, District Freight and Passenger Agent, Broadway and 13th Street.
Telephones: Oakland 162; Home, A-3224.
*Daily. †Daily except Sunday. ‡Sunday only. §Saturday and Sunday only. a Daily, except Saturday and Sunday.
Ticket Offices: 16th St. Station, Broadway and First, Broadway and 7th St., Broadway and 12th St., East Oakland.

Column 22

MONEY TO LOAN

THE EASTERN BROKERAGE COMPANY

To accommodate our many customers in the east bay cities, HAVE RE-OPENED OFFICES IN OAKLAND. To those who wish to borrow money on personal property, or other proposition, this means a great saving in the cost, also the privacy, courteous treatment and assistance when needed, which has given us the largest business in this line on the Coast. We make loans on furniture, pianos, etc., in use, confidential loans to ladies and gentlemen, also will consider first-class salary loans at same rates as furniture loans. We do not make any misleading statements to lure to our office, but will loan you any amount your security will justify, that you require, be the amount large or small, at as low interest as can be had at any bank, or any place on the Coast. As to the terms, they will please you. THIS IS NOT A GET RICH QUICK CONCERN which makes any promise to get you in its clutches and then bleed you, but a firm which has been here in business since 1896

We shall be pleased to see our old friends, and any new ones who wish to take advantage of the SPECIAL INDUCEMENTS we are offering as an advertisement for a short time.

Eastern Brokerage Co.
1225 Broadway, rooms 1-2.
Phone Oakland 1401.
San Francisco offices—
830 Market st., rooms 609-610.

AAA—
PACIFIC LOAN CO.
ROOM 306, BACON BUILDING.
12th and Washington sts., Oakland.
Loans to SALARIED PEOPLE.
Loans to WORKING PEOPLE
Loans to WAGE-EARNERS.
Loans to CITY EMPLOYES.
Loans to RAILROAD EMPLOYES.
Loans to STREET-CAR EMPLOYES.
Loans to ALL EMPLOYES.
Absolute privacy.

Borrowers, Take Notice
Loans to everybody at lowest cost. If you never borrowed before get the rates of others, then come to us. If you now have a loan on furniture or piano with any company, bring in your receipts to show what you are paying, and no matter what it is, we will make you a cheaper loan. Our rates are the lowest, absolutely
GERMAN-AMERICAN LOAN CO.,
Rooms 229-230-231, First National Bank Bldg., 14th and Broadway, Second Floor, Oakland; phone Oakland 2617.

Special (Opening) Rates
Loans to all honest employees, women keeping house and others on plain notes without mortgage, indorser or security; new plan:
Borrow $10, repay in installments of $0.45
Borrow $20, repay in installments of $0.90
Borrow $50, repay in installments of $2.00
Other amounts in proportion. Everything strictly confidential.
EASTERN BROKERAGE CO.,
Private Offices, Rooms 1 and 2,
1225 Broadway, Oakland.

AT CHEAPEST RATES.
D. D. DRAKE
LOANS $5 TO $100 ON
Chattels or to SALARIED PEOPLE without security, at best and most private terms in California. You can get it today at 1225 Bdwy., cor. 13th, r. 18, Oakland; 948 Market, S. F.; P. O. Bldg., Richmond.

DON'T borrow on salary until you see me. F. A. Newton, 613 Union Savings Bldg.

MONEY LOANED salaried people and others upon their own names; cheap rates; easy payments; confidential. D. H. Tolman, room 9, 470 13th st., Oakland; room 919 Phelan Bldg., S. F.

SALARY loans; lowest rates; confidential; no delay. Golden Rule, 276 Bacon Bldg.

$$$$$$$$$$$$$$$$$$$$$$$$$$$$$$
Street Car Employes,
Railroad Employes,
All Salaried Employes,
Can obtain Loans in strictest Confidence at
OAKLAND DISCOUNT CO.,
1125 Broadway,
Room 24.
$$$$$$$$$$$$$$$$$$$$$$$$$$$$$$

DANCING

TONIGHT St. Patrick's dance, Maple Hall, by Manzanillo assembly; union orchestra; W. W. Chapman, Mgr.

SANITARIUM

COMFORTABLE home for old people; chronic cases taken. 341 E. 14th st

PRINTING
The Best in Oakland
TRIBUNE Job Printing Department

Column 23

MONEY TO LOAN
CHATTEL

AAA—HOUSEHOLD LOAN CO. will loan you money on furniture, pianos, etc.; $10 to $200; low cost, confidential honest and square deal. Call, write or phone
HOUSEHOLD LOAN CO.,
Rooms 518 and 519, 5th floor First National Bank Bldg., Broadway, San Pablo and 14th; phone Oakland 6980

AT California's largest pawnbrokers, liberal loans on diamonds, jewelry, sealskins, furs, etc.; bank rates; ladies' private office; fire and burglar-proof vaults on the premises. Phone Oakland 2621.
CALIFORNIA LOAN OFFICE,
835 Broadway, corner 9th, Oakland.

Loans on Furniture PIANOS ETC.
MADE SAME DAY AS APPLIED FOR.
Loans from $20 to $200. No publicity. Pay a small interest each month and pay on loan as you wish, interest reducing as you make payments upon principal. Small payments accepted.
Keystone Brokerage Co.
470 13th st., room 12, bet. Broadway and Washington; phone Oakland 6196

LOANS at legal interest on furniture, etc; don't pay more. Oakland Loan and T. Co., room 25, 1007 Broadway; established 12 yrs.; phone Oakland 2415

ATTORNEYS-AT-LAW

A— PHILIP M. WALSH, Attorney-at-Law, rooms 501-502, the Oakland Bank of Savings Bldg., 12th and Broadway, Oakland, Cal.; office phone Oakland 3032; residence phone Piedmont 3016.

A. P. STIEFVATER, DIBERT & STIEFVATER, Attorneys-at-Law, 243-244 Bacon Bldg.; phone Oakland 1492.

AA—T. L. CHRISTIANSON, Attorney-at-Law, 300-3 Pantages bldg.; Lake. 121.

A. L. FRICK, Attorney-at-Law, 25 Bacon Bldg.; phone Oakland 9206.

A. A. MOORE, Attorney-at-Law, 15 2d st., San Francisco

BEN F. WOOLNER, Attorney and Counselor-at-Law and Notary Public, First National Bank Bldg.; phone Oakland 29.

B. H. GRIFFINS, Attorney-at-Law, U. S. Bank Bldg., Oakland; phone Oak. 651.

CLINTON G. DODGE, room 305, Oakland Bank of Savings Bldg

DUDLEY KINSELL, Attorney-at-Law, Oakland Bank of Savings Bldg.; phone Oakland 1534.

CASES not contested cost $20; advice free; payments accepted, all cases; those of small means specially welcome; courteous treatment; hours, 9-5 and Thursday evenings. Call or write, 1112 Market st., room 122, San Francisco.

EDWARD R. ELIASSEN, 1112 and 1113 Union Savings Bank Bldg.; phone Oakland 787.

E. E. PARLIN, attorney and notary, rm. 269 Bacon Bldg.; probate matters a specialty; consultation free. Oak. 8131.

FITZGERALD & ABBOTT, Attorneys-at-Law, Oakland Bank of Savings Bldg., 12th and Broadway; phone Oakland 433.

FRANK W. SMITH, collection, 704 Macdonald ave., Richmond, Cal.; phone 4861.

GEO. W. REED, Attorney, Union Savings Bank Bldg.; phone Oakland 661.

GEO DE GOLIA, Oakland Bank of Savings Bldg., room 613; phone Oakland 33

HARRY W. PULCIFER, Attorney-at-Law, 1014 Broadway; phone Oakland 2742; residence phone Oakland 4361.

H. A. BIGELOW, Attorney-at-Law, 115 Telegraph ave.; phone Oakland 3504; Home A 1635

J. ROLLIN FITCH, Attorney-at-Law, Notary, 814 Union Savings Bank Bldg.; phone Oakland 1130

JOHNSON & SHAW, law office, 915 Union Savings Bank Bldg.; phone Oakland 3402.

L. S. CLARK, Atty.-at-Law, 701 Jackson st.—Consultation free; open evenings.

PERCY C. BLACK, Attorney (Reed, Black & Reed), Union Savings Bank Bldg.; phone Oakland 661.

MELVIN C. CHAPMAN, Attorney-at-Law, Oakland Bank of Savings Bldg.; phone Oakland 836.

STREET, J. F., Attorney-at-Law, Notary, 1014 Broadway; phone Oakland 2742; residence phone Oakland 4361.

STANLEY MOORE, Attorney-at-Law, Balboa Bldg., San Francisco

PATENT ATTORNEYS

CARLOS P. GRIFFIN, patents, late examiner U. S. Patent Office, 704 Pacific Bldg., S. F.; phone Kearny 4815.

DEWEY, STRONG & CO., patent attorneys, founded 1860; inventors' guide; 100 mechanical movements free. 911-916 Crocker Bldg., S. F.; phone Kearny 4455.

G. W. WIEGAND, regis. patent atty.; patents in all countries, circular free. 203 Security Bank Bldg.; ph. Oak. 2563.

NOTARY PUBLIC

AA—V. D. STUART, notary public; money to loan. Tribune office, 8th and Franklin, phone Oakland 528

DIAMONDS AND OLD GOLD WANTED

M. J. SCHOENFELD BUYS DIAMONDS, 1202 BROADWAY

ANGORA CATS

DANDELION II, at stud; fee $15. Dandelion Cattery, 564 23d st., Oakland.

Column 24

EDUCATIONAL & MUSICAL

ENGINEERING—Civil, electrical, mining, mechanical, survey, assay; day, evening; established 1864. Vander Naillen School, 51st and Telegraph ave., Oakland.

GARCIA School of Singing; 2 lessons a week, $10 a month. 2609 13th ave.

Polytechnic BUSINESS COLLEGE.
Incorporated (Capital $100,000).
306 Twelfth st., Oakland, Cal.
Largest and best equipped Business College west of Chicago; unsurpassed in elegance and completeness. Highest standards in all commercial and stenographic training, telegraphy, etc. Graduates secure the best salaries.

PRIVATE SCHOOL, all grades; fits for all schools; exceptional children a specialty. 886 34th st

PIANO and vocal culture; highest refs.; $4 per mo. Miss Harrington, 2941 Myrtle street

SHORTHAND, TYPEWRITING, office methods; private classes; professional instruction; speed methods, personal direction of Frederick G. Ilsen, certified teacher, 529 12th, bet. Washington and Clay

STELLA MACDONALD—Ballroom, stage dancing. Blake Hall, Tues., Sat., 3 p. m.; So. Berkeley, Weds. Merritt 4767

TAKE that business course at CALIFORNIA COLLEGE OF SHORTHAND; the best, most reasonable; largest salaries; positions waiting; evening classes. 1127 Clay.

VIOLIN STUDIO, Max Lercher, instructor, 518 44th st.; phone Piedmont 145. Mrs. F. Lercher, voice culture and piano.

"WIRELESS"
Learn "Morse" and "Wireless" telegraphy; experienced operator, aerial practice. 1232 Alice st.; phone Oakland 6973

WANT good English teacher, bet. San Pablo ave., Adeline st., 20th and 30th sts., answer by mail. Maru, 2570 Filbert st., Oakland.

MEDICAL

A—SPECIALIST IN FEMALE COMPLAINTS—Established in S. F. for 20 years, sure and quick results; strict, reliable grad. physician; no detention from home or occupation; my methods are original and are not used by other specialists; antiseptic and painless; my offices are so arranged that the utmost privacy is assured; consultation and advice free. Room 5, 1025 Market st., bet. 6th and 7th sts., hours 10-4, 6:30-9; Sunday, 11-3.

SEXOID—Cures weakness in men; $1. Raymond Rem. Co., 629 Golden Gate, S.F.

LADIES—Sanderson's Pills never fail; $2. Raymond Rem. Co., 629 Golden Gate, S.F.

PHYSICIANS' DIRECTORY

DR. JOS. ARDENYI, physician and surgeon—Diseases of women and men; chronic and nervous diseases. Room 98, Bacon Bldg., 11th and Washington; 12 to 4 and 5 to 7 p. m.; Sunday 2 to 4.

OSTEOPATHY

DR. F. A. LACEY, Osteopathy, Electro-Therapeutics. Oakland Bank Building, Broadway-12th, phone Oakland 3463.

CHIROPODIST

DR. J. B. ANDERSEN, chiropodist, foot specialist, r. 213, Blake Bldg., 1121 Washington st., ph. Lakeside 2918; everything sanitary

DR. A. DEMESSANT—Painless chiropodist. Room 350, Blake Bldg., 1121 Washington.

EXPERT chiropodist, modern, scientific methods of treatment only, man. ci. ist and hairdresser present. N. B. Williamson, Ch. G., 578 14th st., Oak. 3635.

Always AT YOUR Disposal

The Finest Equipped Printing Plant on the Coast . . . .

Any Sized Job, big or small—all receive the same uniform attention and PRICES RIGHT

Use the Phone and our solicitor will call and see you . . . .

TRIBUNE
JOB PRINTING DEPT.
8th and Franklin

THANKS

for the response given by secretaries of lodges to our suggestion about
Your Job Printing!

Lodges and Churches
will find the Oakland Tribune JOB PRINTING, PHOTO ENGRAVING and BINDERY DEPARTMENTS as thoroughly modern, moderate in price and ably managed as any on the coast.

Try Us for your next order. Our prices appeal and our work satisfies.

Phones Oakland 528
Home A 4151
Cor. 8th and Franklin

BIG INCREASE IN BANK RESERVES

The Clearing House Statement Shows Increase for Week Over Requirements.

NEW YORK, March 15.—The actual statement of the condition of clearing-house banks and trust companies for the week shows $8,237,450 reserve in excess of legal requirements. This is an increase of $5,863,200 from last week.

ACTUAL CONDITION.

Loans, $1,933,115,000; decrease, $22,201,000.
Specie, $321,779,000; decrease, $1,317,000.
Legal tenders, $83,637,000; increase, $1,131,000.
Net deposits, $1,775,023,000; decrease, $25,262,000.
Circulation, $46,374,000; decrease, $42,000.
Banks' cash reserve in vaults, $340,586,000.
Trust companies' cash reserve in vault, $67,550,000.
Aggregate cash reserve, $408,433,000.
Excess lawful reserve, $8,237,450; increase, $5,863,200.
Trust companies' reserve with clearing-house members carrying 25 per cent cash reserve, $49,210,000.
Summary of trust companies in Greater New York not included in clearing-house statement:
Loans, $578,707,000; decrease, $667,700.
Specie, $65,506,300; decrease, $280,400.
Legal tenders, $82,127,000; increase, $455,500.
Total deposits, $620,375,500; decrease, $3,239,300.

AWARDED RED NECKTIE IN NEATNESS CONTEST

GARY, Ind., March 15. — Seven-year-old Andy Hatrick today was declared the winner in a clean face and hands contest at the Froebel School in Gary.

Girls of Andy's class were the judges, and the seventeen little misses voted unanimously in his favor. He received a red necktie.

A poll of the boys resulted in Katsiana Caponi, a shy little Italian miss of 7, winning the girls' prize—a bright red hair ribbon.

Children attending the Froebel school are mostly the offspring of foreigners, the fathers being employes in the steel mills. To stimulate cleanliness, Miss Laura Knaggs, the teacher, an Evanston girl, offered prizes and gave each of the boys a small comb as a starter. The next award will be made in a week.

A few days ago Andy Hatrick, the winner, came near losing his high percentage when he came to school wearing his mother's peekaboo shirtwaist. Through on large peekaboo there glared out some unwashed spots on Andy's arm, which caused him to receive several demerits.

News Stands Where THE TRIBUNE Can Be Found

Atlantic City, N. J.—L. Senekoff, 2117 Railroad Ave.; Thomas Levin, 1403 Boardwalk; Morris Littman.
Augusta, Ga.—World News Co., 8th and Broad Sts.
Berlin, Germany—Al Peters, 6 Unten den Linden.
Boston, Mass.—Eagle News Co., 218 Blue Hill Ave.
Boise, Idaho—Rawls News Agency, 817 Main St.
Bakersfield, Cal.—E. G. Edmonds News Co.
Chicago, Ill.—Chicago News Co., N. E. Cor. Clark and Madison Sts.; Chicago News Co., S. W. Cor. Van Buren and State Sts.; Queen City News Co., S. E. Cor. Clark and Randolph.
Charleston, S. C.—World News Co., King & Wentworth Sts.
Coalinga, Cal.—W. L. Douglas, S. E. Cor. 5th and E.
Cheyenne, Wyo.—Barkalow News Co., Depot.
Cincinnati, Ohio—L. Peterson, 24 W. 6th St.
Columbus, Ohio—Central News Co., 68 N. High St.
Denver, Colo.—H. P. Hanson, 17th and Lawrence Sts.; Doerin & Busch, 17th and Curtis Sts.; Doerin & Busch, 17th and Stout Sts.; Barkalow News Co., Depot; Orpheum News Co., 17th and Tremont Sts.
Detroit, Mich.—Metropolitan News Co., Woodward and Michigan.
El Paso, Texas—El Paso News Co.
Grand Island, Neb.—Barkalow News Co., Depot and Court Sts.; Fort Pitt News Co., Central and Mountain Sts.; Fort Pitt News Co., Malvern Ave. and Valley St.
Fresno, Cal.—Hotel Sequoia News Stand; Your Home News Co., Mariposa and I Sts.
Jacksonville, Fla.—World News Co., Bay and Laura Sts.; World News Co., Forsyth and Hogan Sts.
Kansas City, Mo.—Yoma News Co.
London, W. C., England—Daw's Steamship Agency, 17 Green St., Leicester Square.
Los Angeles, Cal.—E. J. Redfox, S. E. Cor. 2d and Broadway; E. J. Redfox, S. E. Cor. 4th and Broadway; Kemp's News Agency, Post Office Corner; Kemp's News Agency, 4th and Broadway; Kemp's News Agency, 4th and Spring; Kemp's News Agency, 6th and Main; Kemp's News Agency, 5th and Spring; Kemp's News Agency, 7th and Grand; Hoffman Book Store, Hollenbeck Hotel.
Little Rock, Ark.—World News Co., 2d and Main Sts.
Memphis, Tenn.—World News Co., Main and Monroe Sts.
New Orleans, La.—World Yoma News Co., St. Charles and Canal Sts.
New York, N. Y.—Hotaling's News Stand, 31st and Broadway; Hotaling's News Stand, 38th and Broadway; Hotaling's News Stand, 42d and Broadway; H. J. Schultze, 39th and Broadway.
Pasadena, Cal.—Hall, Whitney Cigar Co., 132 E. Colorado.
Montgomery, Ala.—World News Co., Square in front of First National Bank.
Philadelphia, Pa.—Quaker News Co., 1113 Market St.; Quaker News Co., Broad and Chestnut St.; Cordon C. Law, Broad St. Station, Penn. R.R.
Omaha, Neb.—Meyer Coren, 1411 Farnum St.
Ogden, Utah—Gray News Co., S. P. Depot.
Portland, Ore.—Budelman News Co., 329 Morrison Ave.; Consolidated News Co., 320 Swetland Bldg.
Reno, Nev.—A. D. Bird, 213 Virginia St.
San Diego, Cal.—R. M. Childs, 5 D St.
Spokane, Wash.—Out of Town News Depot, Post and Riverside; Jamieson News Co., 117½ Post St.
Salt Lake City, Utah—H. W. Hanson, 2d South and Main Sts. (Kenyon Hotel corner); Polansky News Co., 1st South and Main; Polansky News Co., 3d and Main.
Seattle, Wash.—Acme News Co., 2d and Union; Eckhardt News Co., 1st and Washington; W. O. Whitney, 2d Ave. and Columbia; W. O. Whitney, 2d and University; W. O. Whitney, 4th and Pike; Wilson McVey, 104 Occidental.
Washington, D. C.—Columbia News Co., 11th and Penn. Aves.
St. Louis, Mo.—L. Ackerman, S. W. 8th and Olive Sts.
Santa Barbara, Cal.—A. B. Veale, State St. (Billy's Smoke Shop).
Tacoma, Wash.—Trego News Co., S. E. Cor. 9th and Pacific.

Use Your 'Phone When You Have a Job of Printing—Oakland 528 Is The Tribune's Number. Our Solicitor Will Call and Figure It Out for You. The Price and the Work Will Both Be Right.

RIVER STEAMERS TO CALL HERE

Fourteenth Street Wharf Will Accommodate Much Freight.

Plans are being formulated by Commissioner of Public Works Harry S. Anderson to make the Fourteenth-street wharf in the Key Route basin the first port of call for river traffic from the Sacramento and San Joaquin. As soon as the safety crossing at Fourteenth street over the Southern Pacific right of way can be completed, Anderson will ask the San Francisco-Oakland Terminal Railway Company to avail itself of the tentative franchise to run a car line to the wharf over the trestle extension of Fourteenth street.

"Much of the freight carried on the river steamers is for Alameda county points. Under present conditions it is laid down at the San Francisco wharves and has to be referred across the bay," says Anderson.

SUGAR MARKET

NEW YORK, March 15.—Raw sugar, steady. Muscovado, 89 test, 3.08c; centrifugal, 96 test, 3.58c; molasses sugar, 89 test, 2.83c. Refined, steady.

NEW YORK METAL MARKET

NEW YORK, March 15.—The metal markets were quiet and practically nominal. Lake copper, 15.25@15.37½c; electrolytic, 15@15.12½c; castings, 14.75@14.87½c.
Iron—Unchanged.

WOOL MARKET

ST. LOUIS, March 15.—Wool—Steady. Territory and western mediums, 21@25c; fine mediums, 18@20c; fine, 13@17c.

SAN FRANCISCO GRAIN MARKET

SAN FRANCISCO, March 15.—Wheat—Stead; no trading; cash, $1.57½@1.60.
Barley—Firm, December, $1.34½; May, $1.34; cash, $1.36½.

COFFEE MARKET

NEW YORK, March 15.—Coffee—Rio No. 7, 11⅝c; futures steady; May, 11.27c; July, 11.32c.

Marriage, Birth and Death Notices

MARRIAGE LICENSES.

The following marriage licenses have been issued:

ELASSER-WHITMAN—Herman H. Elasser, 22, and Muriel L. Whitman, 21, both of Berkeley.
GLYNN-CROWE—Michael F. Glynn, 22, and Viola K. Crowe, 18, both of San Francisco.
HUNT-ST. JOHN—Clifton L. Hunt, 31, and May I. St. John, 25, both of Napa.
PELLETIER-HOLLARON—Oscar Pelletier, 29, and Agnes Hollaron, 30, both of Oakland.
VASEY-ANDERSON—Robert C. Vasey, 27, Seattle, and Maybelle E. Anderson, 20, Oakland.
WOOD-BAUER—Wolfe Wood, 37, and Wilhelmina Bauer, 40, both of Stockton.

DIVORCES FILED.

BAILEY—Florence against Frederick Bailey; alleged cruelty.
EDDY—Lenore against Louis D. Eddy; alleged failure to provide.
LAWRENCE—Harry M. against Mabel E. Lawrence; alleged desertion.
MEDEIROS—Carolina against John Medeiros; alleged desertion.
SCHUBERING—Etta E. against Richard Schubering; alleged desertion.

DIVORCES GRANTED.

AUDET—Jennie from John Audet; final decree; desertion.
BRENZEL—Annie from Joseph Brenzel; interlocutory decree; desertion.
LOCKE—Ida from A. F. C. Locke; interlocutory decree; cruelty.
MATHEWS—Edith from Stonewall J. Mathews; interlocutory decree; intemperance.

DIVORCES DENIED.

BLEDSOE—A. J. against Jessie L. Bledsoe; denied by Superior Judge Harris.

BIRTHS.

ANDREWS—March 8, to the wife of William R. Andrews, a son.
ANDERSON—February 11, to the wife of James W. Anderson, a son.
BLANCHARD—March 10, to the wife of Walter H. Blanchard, a son.
EPPERSON—March 12, to the wife of Frank William Epperson, son and daughter (twins).
FEATHERBY—February 21, to the wife of Rice Alvin Featherby, a daughter.
HAYES—February 8, to the wife of Edward Hayes, a daughter.
PETH—March 1, to the wife of Gustav A. Peth, a daughter.
SANDERSON—February 28, to the wife of Ralph Irving Sanderson, a son.

BOARD OF HEALTH REPORT.

The following is the report of the Board of Health:

Name.	Cause.
Pelagia Miellehl	Embolus
Frank R. Thompson	Interstitial nephritis
Victoire Cleu	Carcinoma of thyroid
Josephine da Costa	Pneumonia
Mary E. Carroll	Shock
Margaret Ryan	Interstitial nephritis
Johanna King	Chronic valvular endocarditis
Norman E. Rice	Premature birth
Inf. of E. J. and Rosa Clark	Stillborn
Mary Kirk	Apoplexy

DEATHS

BORGES—In Niles, Cal., March 14, 1913, Manuel, dearly beloved husband of Mary Borges and devoted father of Mae, Lillian and Andrew Borges, brother of Mrs. A. R. Gomes and J. A. Borges of Haywards, Cal, aged 56 years, 4 months and 24 days.

Friends are respectfully invited to attend the funeral Sunday, March 16, 1913, at 2 o'clock p. m., from his late residence in Niles, thence to Corpus Christi church, where services will be held at 2:30 p. m. Interment, Centerville Catholic cemetery.

COURTNEY—In San Francisco, March 14, 1913, Captain P. J. Courtney, beloved husband of the late Mary A. Courtney, loving father of Mrs. S. J. Hayes and C. W. Courtney, a native of County Cork, Ireland, aged 63 years.

Friends and acquaintances are respectfully invited to attend the funeral March 17, at 10:30 a. m., from the parlors of Freeman & Cox, Eighth and Brush streets, Oakland, thence to St. Mary's church, where a requiem mass will be celebrated for the repose of his soul, commencing at 11 o'clock a. m. Interment, St. Mary's cemetery.

KIRK—In this city, March 14, 1913, Mary T., widow of the late William Kirk and mother of Eugene M. Kirk, aged 81 years.

Funeral services on Monday, March 17, at 1:30 o'clock p. m., at the home of J. R. Scupham, 303 Perry street. Interment, private.

CARD OF THANKS.

I wish to give public expression of my gratitude to my many friends for their sincere sympathy and beautiful floral tributes at the time of my recent bereavement.

MRS. C. V. LEMLEY.

JULIUS S. GODEAU,
INDEPENDENT OF THE TRUST.

For $75 will furnish Hearse, 2 Carriages, Embalming, Shroud and Cloth-Covered Casket. Caskets at $50, as good as sold by Trust Undertakers for $65; Caskets at $50, as good as sold by Trust Undertakers for $90; Caskets at $100, as good as sold by Trust Undertakers for $150. 41 Van Ness Ave.; Market 711, 305 Columbus Ave.; Home M-3196. 2210 Webster St., Oakland; Phone, Oak. 4045. Autos and Carriages for Hire. Autos at same price.

TOO LATE TO CLASSIFY

WANTED—Girl or woman for general housework; no washing; wages $35. Phone Berk. 835 or apply 1436 Euclid ave., Berkeley.

LAKE MERRITT—Steam heat, sunny; Key Route; 2-r, bath; $25. 1203 1st ave.

NEW YORK STOCK LIST

The following quotations of prices of stocks in the New York Stock Exchange are from J. C. Wilson, member of the New York Stock Exchange, with offices in the Mills building, Montgomery and bush streets, San Francisco:

Sales	Stocks—	High.	Low.	Bid.	Ask.
......	Am Agriculture	..	..	53	53¾
......	Do pfd	..	..	97	99
6100	Amalg Copper	70½	69⅝	69⅝	69⅞
300	Am Beet Sugar	28¾	28	28¼	28¾
......	Do pfd	..	..	80	85
1500	Am Can Co	32½	32	32	32¼
200	Do pfd	121⅝	121½	121¼	122
......	Am Car & F Co.	..	..	49⅛	49½
......	Do pfd	..	..	115	116
......	Am Cotton Oil	..	..	44	45½
......	Do pfd	..	..	93½	96
......	Am Hide & L.	..	..	4⅜	4¾
......	Do pfd	..	..	25	27
100	Am Ice Securities	21½	21½	21½	25
......	Am Locomotive	..	..	35⅞	36½
100	Do pfd	104⅞	104⅞	103	105
500	Am Smel & Rfg.	69⅝	69¼	69	69⅜
100	Do pfd	102	102	102	102¼
200	Am Sugar	113¼	113	112½	114
......	Do pfd	..	..	112	115
......	Am Steel Found.	..	..	32½	34
200	Am Tel & T Co.	132¾	132½	132½	133
......	Am Tobacco	..	..	238	241
100	Do pfd new	101⅜	101⅜	101	103
......	Am Woolen	..	..	17	19½
......	Do pfd	..	..	79	79¾
200	Anaconda	36¾	36¾	36⅝	36⅞
......	Atlantic C Line	..	..	123	125¾
200	A T & Santa Fe.	101¾	101¼	101⅜	101½
100	Do pfd	100	100	100	100¼
......	Bethlehem Steel.	..	..	35⅞	36
100	Do pfd	..	..	69	69¾
100	Balt & Ohio	100⅛	100½	100¼	100¾
......	Do pfd	..	..	82	83½
2500	B R T	88½	87	87¾	88
400	Cal Petroleum	48¾	48⅝	45¾	48⅞
......	Do pfd	..	..	78½	79
1000	Canadian Pacific.	225	224⅛	224⅝	224⅞
300	C & O	72¾	72¼	72⅛	72⅜
100	C & A	10	10⅛	10	20
......	Do pfd	..	..	25½	40
......	C & G W	..	..	14½	15
......	Do pfd	..	..	28	29¼
200	C & N W	133⅜	133½	133	134
......	Do pfd	..	..	181	189
1200	C M & St P	109⅞	109⅛	109⅞	109¼
......	Do pfd	..	..	157	158½
......	Central of N J.	..	..	325	350
200	Central Leather	26⅜	26¼	26⅜	26½
100	Do pfd	91½	91½	91	96
600	Chino Copper	39¼	39⅛	39¼	39½
......	Colo Fuel & I.	..	..	32¾	34½
......	Colo Southern	..	..	28½	29
......	Do 1st pfd	..	..	68	70
......	Do 2d pfd	..	..	60	70
......	Con Gas	..	..	131	133
200	Corn Products	10⅝	10½	10½	11
......	Do pfd	..	..	65¼	67
......	Del & Hudson	..	..	158	161
......	D L & W	..	..	405	420
500	D & R G	19¼	18⅞	18⅞	19¼
200	Do pfd	33⅛	33	32⅝	33
......	Distill Securities.	..	..	16¾	17¼
......	Enamel & S	..	..	14	14¾
......	Do pfd	..	..	84	93
600	Erie	27½	27¼	27⅛	27¼
......	Do 1st pfd	..	..	41½	41½
......	Do 2d pfd	..	..	33	34½
300	Woolworth & Co.	91	90	90	91
......	Do pfd	..	..	110	112
100	General Electric.	138¼	138¼	138	138½
......	Gt Northern Ore.	..	..	34	35½
300	Gt Northern pfd.	127	126⅝	126½	126⅝
200	Goldfield Con	3	3	2⅞	3
1700	Goodrich	33	31½	31¾	32
......	Do pfd	..	..	90	93
200	Inspiration Cop.	16⅜	16⅜	16¼	16½
200	Illinois Central.	123⅝	123⅝	123	124
2200	Interboro Met	17¾	17⅝	17⅝	17¾
4400	Do pfd	60½	59⅝	59¾	60½
100	Internat Harv	106	106	105½	106
......	Do pfd	..	..	110½	112
200	Internat Paper	10⅝	10⅜	10⅝	10⅞
200	Do pfd	45¼	44⅛	44¼	44½
200	Internat Pump	9⅝	9⅝	8½	9⅜
100	Do pfd	40	40	35	42
200	K C Southern	24¾	24½	24½	27
......	Do pfd	..	..	59½	60
200	Lehigh Valley	154⅛	154¼	154	154½
100	Ligget & Meyers.	230	230	221	230
......	Do pfd	..	..	112	114
......	L & N	..	..	133½	134½
......	Loose Wiles Co.	..	..	32	33
......	Do 1st pfd	..	..	99¾	103
200	Kresge pfd	100	100	..	..
......	Mackay	..	..	79	81
......	Do pfd	..	..	67	67½
......	Mexican Central.	..	..	23¾	24½
100	Mexican Petrol.	68½	68¼	68¾	69
......	Do pfd	..	..	94	100
500	Miami Copper	22⅞	22½	22	22½
......	Minn & St L	..	..	18	19
......	Do 1st pfd	..	..	40	44
......	M StP & S S M.	..	..	134	135½
......	Do pfd	..	..	140	150
......	M K & Texas.	..	..	24¾	25⅜
......	Do pfd	..	..	61	63
200	Missouri Pacific.	37¼	37¼	37¼	37¾
......	National Lead	..	..	48½	51⅞
......	Do pfd	..	..	104	106
100	National Biscuit.	115½	115½	115	117
......	Do pfd	..	..	116	119½
100	Nevada Con	17	17	17	17¼
......	N Y Air Brake.	..	..	73	75
200	N Y Central	106¾	106¼	106¼	106½
......	N Y C & St L.	..	..	55	57
......	Do 1st pfd	..	..	97	..
......	Do 2d pfd	..	..	80½	90
300	N Y N H & H.	118¾	118¼	118½	119
......	N Y Ont & W.	..	..	30	31
200	Norfolk & West.	104⅛	104⅜	104⅜	104⅝
......	Do pfd	..	..	82	92
800	Northern Pacific.	116	115⅞	115⅝	115⅞
......	Omaha	..	..	125	140
......	Do pfd	..	..	140	150
......	P Lorillard Co.	..	..	178	185
......	Pacific Mail	..	..	26	28½
......	Pacific Tel & T.	..	..	36	37¼
......	Do pfd	..	..	90	100
300	Penn R R Co	119	118¾	118⅝	119
......	Peoples Gas	..	..	110	110¼
......	Pittsburg Coal	..	..	19½	21
500	Do pfd	84	84	83¾	84
......	P C C & St L.	..	..	96½	98
......	Do pfd	..	..	100	120
......	Press Steel Car.	..	..	26	27
......	Do pfd	..	..	95	99
100	Pullman Co	157¼	157¼	..	..
......	Ry Steel Spg Co.	..	..	27	28½
......	Do pfd	..	..	98	101
......	Harv of N O.	..	..	105½	106
......	Do pfd	..	..	110	113
200	Ray Con	18⅝	18⅝	18½	18⅝
100	Rumely Co	05	05	..	..
18300	Reading	157	156¼	156¼	156⅜
......	Do 1st pfd	..	..	90	92
......	Do 2d pfd	..	..	89	92
......	Republic S & I.	..	..	24½	25
......	Do pfd	..	..	85	86
300	Rock Island Co.	21⅛	21¼	21¼	21½
......	Do pfd	..	..	36	37
......	Sears Roebuck	..	..	191	192
......	Do pfd	..	..	121	123
......	Sloss S S & I Co.	..	..	34	40
......	Do pfd	..	..	91½	98
......	StL & SF 1 pfd.	..	..	52	57
......	Do 2d pfd	..	..	21	25
4200	Southern Pacific	99	98⅛	98¾	99
......	Southern Ry	..	..	25	25¼
100	Do pfd	81	81	80	81¼
......	Tenn Copper	..	..	35¾	36
100	Texas Pacific	18½	18½	18	18⅝
......	Texas Oil	..	..	108	110½
300	Third Avenue	37	36	36¾	37
......	Tol St L & W.	..	..	10½	12
......	Do pfd	..	..	24½	25½
......	Twin City R T.	..	..	104½	105½
100	Underwood	94	94	..	..
600	Union Bag & P.	5¼	4½	4½	5
......	Do pfd	..	..	29½	32
11200	Union Pacific	150¼	149¼	149⅞	150
......	Do pfd	..	..	83½	83¾
......	Un R R of S F.	..	..	25	27½
......	Do pfd	..	..	48	50
......	U S Cast Iron P.	..	..	13½	14½
......	Do pfd	..	..	52	56
......	U S Realty	..	..	68	65½
100	U S Rubber	60¾	60¾	60¾	61¼
......	Do 1st pfd	..	..	104½	105
......	Do 2d pfd	..	..	71	81
10000	U S Steel Cor.	60¾	60¼	60¾	60⅞
200	Do pfd	108	107¾	107¾	108
500	Utah Copper	52½	52¼	52¼	52⅝
......	Va Car Chem Co.	..	..	33½	34½
......	Do pfd	..	..	108	110
......	Wabash	..	..	3⅝	4
......	Do pfd	..	..	10	11½
......	West Maryland.	..	..	41	42
200	Western Union	68¾	68¾	69½	70
200	Westinghouse	67⅞	67	67	67½
......	Wisconsin Cen	..	..	47	50
......	W L E 1st pfd.	..	..	20	21

81400—Total shares sold. Bonds, $791,000.

NEW YORK BOND LIST

	Bid.	Ask.		Bid.	Ask.
At Gen 4s.	96	96½	[illegible] 5s	96	..
At Con 4s.	100¼	102	[illegible] Db 4s	56¼	57¼
B & O 4s.	94⅝	95	Jap 4s	83¾	84½
B R T 4s.	89	89½	Jap 1st 4½s	87	89
Col Ind 5s.	78½	79	Jap 2d 4½s	86	88
US Rlty 5s.	86	87	S P Con 4s.	89	89½
RI Col 4s.	62½	63	D & R G 5s	80	81½
SP Ref 4s.	91½	92¼	Armour 4½s	90	90¾
S P Col 4s.	92	93	US Reg 2s.	100⅝	101
U P 1st 4s	97¾	98¼	US Coupon.	100⅝	101⅜
UP Con 4s	92½	93	US Reg 3s.	102½	103¼
US Stl 5s.	100⅝	100⅞	US Coupon	102½	103¼
Utd Ry 4s.	61	63½	US Reg 4s.	113⅝	114
C G E U 5s	95¼	95½	US Coupon	113¾	114⅝
Am Tob 4s.	[illegible]	..	Panama [illegible]	[illegible]	101
Am Tob 6s.	110	..	Panama 3s.	102½	103
Chinese 5s.	..	88	O S L 4s	89	89½

MONEY AND EXCHANGE

NEW YORK, March 15.—Money on call, nominal; no loans. Time loans, easier; 60 and 90 days, 5¾@6 per cent; six months, 5½@5¾ per cent.

NEW YORK, March 15.—Prime mercantile paper, [illegible] per cent.
Sterling exchange, firm, with actual business in bankers' bills at $4.82½ for 60 day bills and at $4.87.15 for demand.
Commercial bills, $4.82¼.
Mexican dollars, 47c.
Government bonds, steady; railroad bonds, irregular.

WHEAT DECLINES TO LOWER LEVELS

Stop Loss Selling and Bearish Weather Tended to Depress Market.

CHICAGO, March 15.—Stop-loss selling wheat today caused prices to decline from the start. Lower cables and the bearish domestic crop outlook were the chief influences against the bulls. Additional moisture in the central west and the southwest tended also to depress the market. The opening was a shade to ⅛@¼c lower. May started at 89@89c, the same change from last night as the market, taken altogether, and fell to 88⅞.

Free offerings of corn by longs weakened that cereal. May opened a shade lower to ⅛c higher at 51½ to 52⅛@51¾c and dropped to 51¼c.

Oats suffered because buying was only of the scattered sort. May, which started a shade lower to a ⅛c advance up, at 32⅜c to 32⅝c, descended to 32¼@32⅛c.

Weakness at the yards carried down provisions. First sales varied from last night's close to 10c decline, with May at $20.67½ to $20.70 for pork, $10.60@$10.67½ to $10.67½ for lard and $10.80 for ribs.

Afterward the market went still lower in sympathy with wheat. The close, however, was firm with May at 51¼c, a net loss of a shade.

From this price, which was a new low mark for the season on May, the market reacted but slightly. The close was unsettled, with May ⅛@⅛c net lower at 88⅝c.

Cash—Corn No. 3, 46½@47¾c; No. 3 white, 46@49½c; No. 3 yellow, 46¾@48½c; No. 4, 45@46½c. No. 4 white, 47¼@47½c. No. 4 yellow, 44@46½c.
Rye—No. 2, 61@61½c.
Barley—40@68c.
Timothy seed—$2.00@3.25.
Clover seed—$12@18.50.
Closing quotations.
Close: Wheat, May, 88⅝c; July, 88⅝c; September, 88⅝c.
Corn—May, 51½c; July, 52⅞@53c; September, 54¼c.
Oats—May, 32¼c; July, 32½@32⅝c; September, 32¾@32⅞c.
Pork—May, $20.67½ to $20.70; July, $20.22½; September, $19.65.
Lard—May, $10.62½; July, $10.62½; September, $10.60@10.62½.
Ribs—May, $10.75; July, $10.62½; September, $10.55.

COTTON MARKET

NEW YORK, March 15.—Spot cotton closed quiet; middling ups, 12.60c; middling gulf, 12.85c. Sales, none.

FUTURES.

The quotations today were as follows:

Option.	Open.	High.	Low.	Close.
January	11.42	11.46	11.42	11.41@11.48
March	12.33	12.34	12.29	12.31@12.32
April	.....	.....	.....	12.06@12.08
May	11.91	12.01	11.94	11.96@11.97
June	.....	.....	.....	11.90@11.92
July	11.90	11.93	11.89	11.90@11.90
August	.....	.....	.....	11.80@11.82
September	11.53	11.55	11.51	11.49@11.51
October	11.46	11.49	11.44	11.44@11.45
December	11.46	11.50	11.46	11.45@11.47

Market closed steady.
Spots, 10 points up.
Middling uplands, 12.60c.

CHICAGO LIVE STOCK

CHICAGO, March 15.—Hogs—Receipts, 8000. Market weak to 5c lower. Bulk of sales, $8.80@8.90; light, $8.75@9.05; mixed, $8.60@9.05; heavy, $8.40@8.95; rough, $8.40@8.55; pigs, $7@8.00.

Cattle—Receipts, 200; market steady. Beeves, $7.25@9.15; Texas steers, $6.25@7.50; western steers, $6.75@8; stockers and feeders, $6@8.15; cows and heifers, $3.50@8; calves, $7.50@12.

Sheep—Receipts, 1000. Market steady. Native, $6.10@7; western, $6.25@7.10; yearlings, $7.25@8.25; lambs, native and western, $8@9.15.

SILVER

NEW YORK, March 15.—Bar silver, 57⅜c.

Shipping News and Marine Intelligence

SUN, MOON AND TIDES

Saturday, March 15.

Sun rose ......6:21 Sun sets 6:17
Moon sets ......1:14 a. m.
Full moon ......March 22, at 3:47 a. m.

March 15 to March 21.

Date.	Time. H.W.	Ft.	Time. L.W.	Ft.	Time. H.W.	Ft.	Time. L.W.	Ft.
15	3:13	5.4	11:31	0.3	7:26	3.9	10:31	3.6
16	4:30	5.3	12:38	0.0	8:21	4.2	...	...
18	1:26	3.2	7:28	5.5	2:31	-0.5	9:37	4.9
19	2:33	2.7	8:30	5.7	3:22	-0.3	10:11	5.1
20	3:28	2.0	9:30	5.9	4:06	-0.1	10:44	5.4
21	4:19	1.4	10:32	5.9	4:47	0.2	11:18	5.6

NOTE—In the above tabulation of the tides the daily tides are given in the order of their occurrence, commencing with the early morning tide in the left-hand column and the succeeding tides as they occur. On some days but three tides occur, the fourth occurring the following morning.

The column of heights gives the elevation of each tide above or below the level of Coast Survey chart soundings. The numbers are always additive to the chart depths unless preceded by a minus sign or dash (—), when the numbers are subtracted from the depths given on the chart.

MOVEMENTS OF STEAMERS.

Steamers due to arrive and depart for the next few days are as follows:

ARRIVE.

Steamers.	From	Due.
Brunswick	Fort Bragg	Mar. 15
Harvard	San Diego, Los Angeles	Mar. 15
Acapulco	Balboa	Mar. 15
Enterprise	Hilo	Mar. 15
Mina Brea	Tilsen Bay	Mar. 15
Buckman	Seattle and Tacoma	Mar. 15
Isthmian	Puget Sound	Mar. 15
Rose City	Portland and Astoria	Mar. 15
G. W. Elder	Portland and Astoria	Mar. 15
President	Seattle	Mar. 16
F. A. Kilburn	Eureka	Mar. 16
Vanguard	Eureka	Mar. 16
San Pedro	Medocino	Mar. 16
Northland	Los Angeles	Mar. 16

DEPART.

Steamers.	For	Sail.
North Fork	Humboldt	Mar. 15
Coos Bay	Pt. San Luis	Mar. 15
Harvard	Los Angeles	Mar. 15
Korea	Hongkong	Mar. 15
Governor	Puget Sound	Mar. 15
F. H. Leggett	Puget Sound	Mar. 15
G. W. Elder	San Diego	Mar. 15
Bear	Portland	Mar. 16
Northland	Portland	Mar. 16
Arctic	Fort Bragg	Mar. 16
Arctic	Fort Bragg	Mar. 16
Pomo	Point Arena	Mar. 16
Vanguard	Eureka	Mar. 16

SAN FRANCISCO STOCK EXCHANGE—OIL

Morning Session, Saturday, March 15.
CLOSING QUOTATIONS.

	Bid.	Ask.		Bid.	Ask.
Bay City	..	70	Pac Sts Pet	..	15
Claremont	80	..	Palmer U	..	10
De Luxe	00	..	Pyramid	10	..
Empire	36	..	Republic	30	..
Ill Crude	..	05	S W & B.	16	20
Monte C	..	1.00	Turner	1.00	1.15
New Pa	40	..			

GRAIN AND PRODUCE MARKET

CHICAGO, March 15.—Closing quotations:

WHEAT—PER BUSHEL.				
May	.89⅛	.89⅛	.88⅝	.88⅝
July	.88⅝	.88⅝	.88⅝	.88⅝
September	.88⅛	.88⅝	.87⅞	.88⅝
CORN—PER BUSHEL.				
May	.51⅜	.51⅝	.51⅛	.51⅛
July	.53½	.53⅛	.52⅞	.52⅞
September	.54	.54⅛	.53⅞	.51¼
OATS—PER BUSHEL.				
May	.32⅜	.32⅜	.32¼	.32¼
July	.32⅞	.32⅞	.32½	.32½
September	.33	.33	.32⅞	.32⅞
PORK—PER BARREL.				
May	20.70	20.72	20.62	20.70
July	20.27	20.35	20.22	20.22
September	19.65	19.70	19.65	19.65
LARD—PER BARREL.				
May	10.67	10.70	10.62	10.62
July	10.62	10.65	10.62	10.62
September	10.67	10.62	10.60	10.60
SHORT RIBS—PER 100 LBS.				
May	10.80	10.82	10.75	10.75
July	10.62	10.67	10.62	10.62
September	10.55	10.57	10.52	10.55

TRADING IS DULL ON DAY'S OPENING

Majority of Changes Are Confined to the Small Fractions.

NEW YORK, March 15.—Trading was unusually dull when the stock market opened today. Changes for the most part were confined to small fractions, a majority of them losses. Southern Pacific opened fractionally lower, at 98⅝c, and touched yesterday's bottom figure, but quickly reacted to 98⅞c. New Haven receded ⅛c to 118½, a new low figure. Cent. Lch declined a point.

Better prices were made in the later dealings. Southern Pacific rose to 99 and losses in other active issues were relived. Traction stocks averaged a point higher and were more active than usual.

The market closed heavy. Speculation today reflected the uncertainty as to the working out of various problems overhanging the market. Nothing definite was disclosed regarding the solution of the Harriman tangle, although advices received by Wall street houses favored the view that the revised dissolution plan would be acceptable to the California Railroad Commission. Foreign markets reflected the dullness of the approaching Easter holidays, and although London prices for Americans were easier, nothing of importance was done here for foreign account. Early heaviness, in which some new low records were made, was not of long duration, the market soon rising to above yesterday's close. In the last few minutes selling of Reading and Union Pacific forced the general list off again.

Bonds were irregular.

MINING STOCKS
Furnished by Zadig & Co., Stockbrokers, 324 Bush St., S. F.

Morning Session, Saturday, March 15.

COMSTOCKS.
CLOSING QUOTATIONS.

	Bid.	Ask.		Bid.	Ask.
Ophir	19	20	Confidence.	35	..
Mexican	72	..	Sierra Nev	09	10
Gould & C	03	..	Utah	05	06
Best & Bel	03	05	Exchequer	02	03
Con Va	22	23	Seg Belch	12	13
Savage	00	..	Justice	..	53
Chollar	01	02	Union	10	11
Potosi	..	04	Alta	01	..
Hale & Nor	08	00	Julia	04	..
Crown Pt	..	25	Caledonia	..	2.50
Yellow J	23	..	Chal Con	..	08
Con Imp	02	03	Occidental	70	..
Kentuck	..	03	Lady Wash	..	04
Belcher	..	35	Andes	06	..

TONOPAH.

	Bid.	Ask.		Bid.	Ask.
Tonopah Ex	1.95	..	Mizpah Ex	66	68
Midway	50	..	Cash Boy	08	..
Belmont	7.40	..	Ton Merg	83	..
N Star	22	..	Mon Pitts Ex	17	..
W End	1.85	..	Umatilla	03	..
Rescue Con	11	..	Boston Ton	..	01
J Butler	86	..	G Queen	03	..

GOLDFIELD.

	Bid.	Ask.		Bid.	Ask.
Gold Con	2.90	..	Florence	..	55
Colum Mt	..	02	Diam B B	02	..
Jumbo Ex	28	29	Comb Frac	06	..
Booth	..	04	Gold Kew	04	05
Blue Bull	04	..	Gold Port	..	02
Sil Pick Con.	..	00	Cracker J	..	02
Blue Bell	..	02	Red Hills	..	02
C O D	06	..	Yellow T	08	..
Lone St Con.	03	..	Grandma	..	02
Oro	14	..	Merger M	24	25
Atlanta	16	..	Vernal	13	..

CALIFORNIA.

Cent Eureka .. 15

BULLFROG.

Mayflow Con. .. 02

MANHATTAN.

	Bid.	Ask.		Bid.	Ask.
Man Con	06	..	Man Big F	..	55
Gold W	08	09	Dex Wh Caps	00	..
Man Dex	03	..	Man Amal	03	..
Mustang M	03	..	Morn. G	..	02

OTHER DISTRICTS.

Pitts S P .. 55 | Eagles Nest.. .. 02

SALES.

800	J Butler	86	3000	Oro	14
250	Mizpah	66	500	Con Va	22
500	do	66	100	Seg Bel	13
500	Fraction	08	300	Scorpion	05

Job Printing at THE TRIBUNE office.

J. C. WILSON & CO.

MEMBERS
NEW YORK STOCK EXCHANGE
NEW YORK COTTON EXCHANGE
CHICAGO BOARD OF TRADE
THE STOCK & BOND EXCHANGE, SAN FRANCISCO.

Main Office: Mills Bldg., San Francisco, Cal. Branch Offices: Los Angeles, San Diego, Coronado Beach; Portland, Ore.; Seattle, Wash.; Vancouver, B. C.

SAN FRANCISCO STOCK AND BOND EXCHANGE
J. C. Wilson & Co., Stockbrokers.

MISCELLANEOUS BONDS.

	Bid.	Asked.
Edison Electric Co of L A 5s	101½	..
Los Angeles Gas & El 5s	..	99½
L A Pac RR 1st Con Mtg 5s	..	104
L A Pac RR of Cal 5s	98	99
Natomas Consol of Cal 6s	94¾	..
Oro Electric Corp 6s	98¾	98½
Pacific Gas & Elec Co 5s	..	89¾
Peoples Water Co 5s	79⅝	79⅞
Sacramento Elec Gas & Ry 5s	102¾	103
S P RR Co 1st Ref 4s	..	92½
S V Water Co Gen Mtg 4s	92	92¾

WATER STOCKS.

Spring V Ry Water Co	61½	62¼

GAS AND ELECTRIC STOCKS.

N Cal Power Co, Con	..	38¼
Pacific Lighting Corp (com)	107½	..

STREET RAILROAD STOCKS.

S F-Oak Term Rys (A pfd)	..	..

SUGAR STOCKS.

Kilauea Sugar Plantation	16	16½
Onomea Sugar Co	81½	82¼

OIL STOCKS.

Associated Oil Co	46⅝	46⅞
Cal Wine Ass pfd	83	85
do do (com)	..	58½

MORNING SALES.

5000	Oro Electric Corp 6s	98½
1000	Peoples Water 5s	80½
12000	Peoples Water 5s	80
10000	Peoples Water 5s	79⅞
4000	Peoples Water 5s	79¾
3000	Edison of L A 5s	102
2000	Sac E G Ry 5s	107½
2000	Natomas 6s	94½
150	Associated Oil	46¾
50	Associated Oil S-10	46⅝
185	Associated Oil	46⅞
150	Pacific Light (com)	108
5	S F P Insurance	240

BUTTER, EGGS, CHEESE

SAN FRANCISCO, March 15.—Butter—Fancy creameries, 37c.
Eggs—Store, 17½c; fancy ranch, 19c.

CHICAGO, March 15.—Butter—Steady. Creameries, 28@37½c.
Eggs—Firmer. Receipts, 9720 cases; at mark, cases included, 18@18½c; ordinary firsts, 17½c; firsts, 18½c.

LIVERPOOL GRAIN MARKET

LIVERPOOL, March 15.—Wheat—Spot, easy; futures, easy. March, 7s 5⅛d; May, 7s 3d; July, 7s 2¼d.

HOTEL ARRIVALS

HOTEL OAKLAND—H. W. Wallace, New York; L. W. Peterson, Chicago; M. Norton, Boston; R. W. Rayker, San Francisco; Thomas J. Morrison, Paterson, N. J.; Theo. Moore, Salt Lake City; Walter D. Young, Los Angeles; L. M. Lambert, Washington, D. C.; P. V. Vose, Chicago; W. H. Mortensen, Philadelphia; F. W. Fitzgerald, New York.

ST. MARK—H. C. Davidson, New York; R. L. Scott and wife, Stockton; Eva Rinehart, Modesto; Mary Rinehart, Modesto; Miss E. Browning, Stanford; W. J. Schmidt, Berkeley; O. H. Anderson, city; G. M. Levy, Bishop, Ore.; Mrs. Don Williams, Los Angeles; H. J. Fued, New York; Mrs. G. Revell, Sacramento; A. G. Woulhouse, Fresno; E. W. Gler, city; E. O. Hamilton, city; J. H. Enrin, city; M. A. Vole, Fresno; G. W. Waterman and wife, New York; L. E. Renn, San Francisco; R. Douglas, Benger; A. J. Hannler and wife, city; W. Emerson and wife, San Jose; G. S. Sherman, San Francisco; I. B. Levy, San Francisco; C. F. Boyce and wife, Burlingame; C. Jacobson and wife, city; H. C. McIndry, Stockton.

Tribune 1913 Almanac

New Book of Knowledge

For Teachers, Students and Those Desiring to Keep Step With the March of Progress

READY TODAY
Partial List of the Subjects Treated

Postal Savings Banks
Parcels Post Mail
New Eight-Hour Law
New Pension Law
Presidential and State Elections 1912
Popular Election of Senators
Explanation of Initiative, Referendum and Recall
Arbitration Treaties
Olympic Records—Also Sports—World's Records Aeroplane Records
U. S. Flag Regulations
Modern Surgery's Latest Triumph
World's Crops
Scientific Farming
Suggestions for Market Gardening
Cleanliness in Poultry Raising
Building and Other Hints for the Farmer
Live Stock on Farms
Chicken and Egg Industry
The Panama Canal
The Panama Exposition
Maps of the World

THE TRIBUNE, like every progressive newspaper, is always on the alert to please its present readers and to attract new ones. It deems nothing more desirable and useful for the New Year than a new Book of Ready Reference to give you the late information not contained in your library, however extensive it may be, and to give it to you quickly for use in reading or study—a book equally interesting and instructive to the professional and business man, the farmer, the housewife and to help the young folks find out about things.

Opens Up a Mine of Facts

In more than one respect it differs from, and is superior to, all other similar works.

For example, no other contains such a complete gazetteer of the cities and countries of the world; no other presents such satisfying articles on such timely subjects as the Panama Canal, the United States Forest Service, the Conservation of National Resources, the Initiative, Referendum and Recall, while in the matter of World Maps it leads all books of its kind.

Furthermore, a very strong feature will be found in the special articles of interest to farmers—also to builders.

In short, those in all professions, occupations, employments and trades will find that the work

Quickly Answers a World of Questions

25c and this Coupon entitles you to a copy of the TRIBUNE ALMANAC

SECURE IT NOW
Helps to Bring You Up-to-Date

Astronomical Calculations for 1913
Eclipses in 1913
Rules for Foretelling the Weather
Citizenship and Naturalization
Domestic and Foreign Postage
Weights and Measures
Interest Laws
Patents and Trademarks
United States Civil Service
Woman Suffrage
Cost of Battleships
United States Government
Facts About the Human Body
Legal Holidays
Presidential Succession
House Fly a Disease Carrier
Important Dates in American History
Rules for Spelling and Punctuation
Household Hints
Cooking Time Table
First Aid to the Injured

Royal Baking Powder

ABSOLUTELY PURE

The only Baking Powder made from Royal Grape Cream of Tartar

Makes delicious home-baked foods of maximum quality at minimum cost. Makes home baking pleasant and profitable

REV. GEE LEAVES ST. JOHN'S CHURCH

Will Devote Entire Time After May to St. Peter's Parish.

Rev. Edgar F. Gee, who has directed the spiritual life of the communicants of St. John's Church of this city for the past nine and one-half years, tendered his resignation from the parish last Tuesday evening at the regular meeting of the vestry which was held in the parlors of the church, Eighth and Grove streets. His resignation will take effect in the middle of May. Immediately after that period he will give his undivided attention to St. Peter's Chapel, in Rockridge, where he established a new parish about a year and a half ago. Since that time the church has progressed. It was established as a part of St. John's Church, which is one of the largest Episcopal parishes in this city, but the work of the chapel has increased to such an extent that the services of a pastor were required. Father Gee became interested in the chapel and decided to devote his entire time to St. Peter's.

STRUCTURE IS PLANNED.

Services are held on the lower floor of the McKinley building, Shafter avenue, near College, but a lot is being purchased on Lawton avenue, 115 feet east of Broadway, overlooking Rockridge Park, upon which the building will be constructed. It is expected that a Sunday school hall and a large guild room will be part of it. The boundries of the chapel will be determined by Bishop William Ford Nichols and the standing committee of the diocese.

St. Augustine Mission, founded by Father Gee two and a half years ago, which had as its meeting place the Sunday school rooms of St. John's Church, has been declared a mission of the diocese. There are at present 100 communicants in this organization, which has been for the past 18 months in charge of Rev. D. R. Wallace as vicar. Archdeacon Emery has purchased a piece of property at Twenty-seventh and West streets. The building at present on the lot will be remodeled and temporarily used as a chapel. It is honed within a short time to replace it with a church building.

The successor to Father Gee will be selected by the vestry of St. John's parish. The canons of the diocese require that twenty-five days shall elapse between the selection and the election.

CALL ON CITIZENS FOR CONFERENCE

Men's League of First Congregational Church Invites Living Questions.

The interest which the First Congregational church has always taken in public affairs is to find expression in a new form of activity. "A Citizens' Conference on Living Questions" is to be started tomorrow under the auspices of the Men's league of that church. Miss Beatrice McCall will be the speaker, and her subject will be "The Protection of Our Young People, Their Amusement." She will especially discuss bills that are before the legislature in Sacramento. The conference meets at 12:30 o'clock in the auditorium of the church, and all men and women are invited.

FAMILY GOLF COURSE NEW PLAN OF SLOSS

SAN RAFAEL, March 15.—A family golf course of six holes, for the use of his children and neighbors is being installed by Leon Sloss at the latest wrinkle in the way of a country estate.

The San Francisco capitalist, whose home is in San Rafael, got the idea from an abandoned golf course of forty acres near his suburban home. He rented it.

Summoning John Clark, a San Rafael contractor, he put the idea up to him. Clark agreed that nobody's country place was complete without one. So bunkers are being thrown up and traps scooped out, tees arranged and greens sowed. The cry of "fore!" will shortly echo over the links, where the juvenile William Gerstles, Alfred Esbergs, and other neighbors and relatives will practice swiping the ball.

"I can lay out a links all right, but what gets me is the game," observed John Clark. "What puzzles me is which end of the stymie you use."

TRAVEL TO CALIFORNIA EXCEPTIONALLY HEAVY

CHICAGO, March 15. — Despite the unfavorable climatic conditions in California during the winter season now drawing to a close, officials of the Western railroads announce that the passenger travel to the State has been unusually heavy.

On some lines the volume of traffic has broken all records. The results are regarded as exceptional in view of the mild winter in Chicago and other cities. According to some railroad officials, the wide publicity given to the Panama-Pacific Exposition has been a contributing factor. Others point to the excellent facilities in California in winter for motoring.

PREDICTS GREAT DEVELOPMENT OF CALIFORNIA SOON

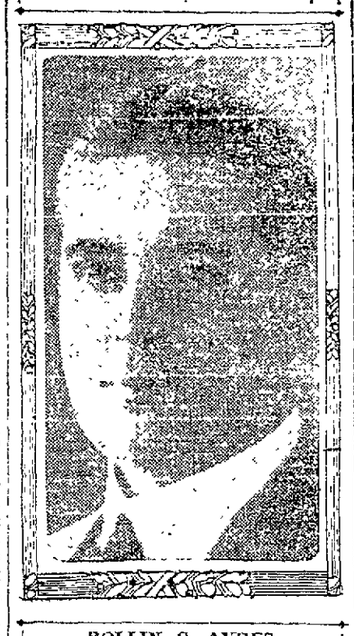

ROLLIN C. AYRES.

"Now is the opportune time for the manufacturers of California to secure a firmer hold on their Pacific Coast business," said Rollin C Ayres, yesterday in his office in the Monadnock Building, San Francisco, as he discussed this problem with a representative of THE TRIBUNE.

"California and the whole Pacific Coast is on the eve of greater development in many lines. The large ranches are being cut up into small farms, and every day Easterners are locating in the West, thereby adding to our population.

"These Easterners are naturally unacquainted with California-made goods, and are apt to purchase only those of Eastern production with which they are familiar. The rapid increase in population is to continue and with the opening of the Panama canal we shall see a wonderful influx of people from other states and countries. There is an opportunity before each manufacturer to acquaint these newcomers with his products.

"It is this faith in California's rapid advancement that has prompted me to open an office to render service to manufacturers in the development of business through advertising and selling.

"Today advertising has reached such proportions that manufacturers, in fact, business men of every character, realize that this form of publicity necessitates the employment of advertising counsel to help solve the problems of business expansion."

Asked just what is meant by advertising counsel, Ayres replied: "Well, that is a natural question. I rather expected you would ask it. It means something more than preparation of copy, although it includes it. It constitutes a thorough analysis of selling conditions and close observation of the territory where the goods are to be sold. It means further a study of the class of people to whom the product appeals, and how best to reach and convince them. In fact, it is scientific advertising rather than "guess work," or "hit or miss" methods so long in vogue, and which, by the way, wastes more money in America each year than the total cost of constructing the Panama Canal. In other words, the advertising counselor strives for efficiency, the one great need in the business world today."

NOVELIST'S SON IS FOUND GUILTY

Julian Hawthorne Sentenced for Activities in Big Mining Deal.

NEW YORK, March 15.—The Hawthorne mining trial, which has dragged along nearly four months before a jury in the federal court here, came to a conclusion yesterday with the conviction of three of the defendants, Julian Hawthorne, Dr. William J. Morton and Albert Freeman, and the acquittal of Josiah Quincy, twice mayor of Boston and assistant secretary of state during the Cleveland administration.

Hawthorne, Morton and Freeman were found guilty of making fraudulent use of the mails in selling stock in Canadian mining claims. Quincy, exonerated by United States Judge Mayer on all counts of five indictments before the case reached the jury, was held not guilty on the one remaining indictment of conspiring in allowing his name to be used in promoting the stock. The jury was out twenty-seven hours.

Judge Mayer paroled Quincy until next October, when he is directed to appear in answer to two indictments still pending against him.

Freeman, a New York business man for twenty-six years, was sentenced to five years in the federal penitentiary at Atlanta.

Hawthorne, son of Nathaniel Hawthorne, the novelist, and himself an author, and Dr. William J. Morton, son of Dr. W. T. G. Morton, the first user of ether in surgical operations, each were sentenced to one year and one day at Atlanta. Freeman's prison term is to date from the first of the present year, and the terms of Hawthorne and Morton from November 25, the day the trial was begun.

MUSICAL PROGRAM GIVEN BY SCHOOL

The following musical program under the direction of Miss Eunice Gallagher was given at the Franklin School recently for the Mothers' Club: The chorus of 200 voices was made up of pupils of the Fifth and Sixth grades:

Piano Solo, "Silver Nymphs"...Alice Smith
Song, "The Harp That Once Through Tara's Halls".....Chorus
Piano Solo, "Barcarole Love Tales".....Hoffman William Swasti
Song, "Believe me, If All those Endearing Young Charm"..45 boys of 6th grade
Piano Solo, "Spring Song," Mendelssohn.....Annttte Villain
Song, "Killarney"..Chorus
Piano Solo, "Traumrai," Schuman.....Gertrude Boehmer

COLLEGE PRESIDENT DIES.

ELMIRA, N. Y., March 15.—Rev. Augustus W. Cowles, president emeritus of the Elmira College for women, died in this city today, aged 24 years.

OVERLAND AGENCY OPENS IN ODESSA

Russian Starts the Business With Initial Order for 35 Cars.

(By EDMUND CRINNION.)

The demand of Europeans for popular-priced American automobiles continues to increase, according to G. W. Bennett, vice-president of the Willys Overland Co., of Toledo, Ohio. Every day several Overland cars leave the Toledo plant, consigned to foreign dealers, and on February 28 a whole shipload started from New York City to Odessa, Russia.

The Odessaer Kommersbank, which, in English means the Bank of Commerce of Odessa, recently asked for 35 Overlands, as the initial order for an agency they propose to establish in the Russian city. The cars were shipped from the factory to New York City at various times, the last of the consignment reaching there February 23. It was found advisable to not ship the cars on several boats, because of uncertainty of delivery, and finally the steamship Aristea of the Gans line, solicited the shipment, agreeing to make a special trip to Odessa. The remainder of the Aristea's cargo was consigned to Lisbon, Portugal, but with the big Overland order as an incentive, the officials of the line decided to send her on to Odessa, several hundred miles farther.

"This is the first time in the history of the industry that a ship has made a special voyage to deliver a cargo of automobiles,' said Mr. Bennett, in discussing the shipment. "It is only indicative of the attitude toward the American product in the European countries. We never had a dealer in Odessa before, but the Bank of Commerce asked for a large order to start with, declaring that the demand for Overlands in and about that city was insistent. Since the Aristea left with her special cargo, the same firm has cabled an order for 10 additional cars, so it looks as though they were not too optimistic as to the outlook for business in their section."

CHALLENGES DAWSON.

From Denver comes a cry for a chance to beat the record made by DePalma in the last 500-mile international sweepstakes race on the Indianapolis Motor Speedway. Don McRoberts offers a challenge to Joe Dawson, saying in a letter that he can take the Mercedes car "his boss" owns, and defeat Dawson at the wheel of a National. This young man, we presume he is a young man, declares that with himself at the wheel of a Mercedes car Dawson would never have won the 500-mile race in his National number 8 last May. As all devotees of the racing game will know, DePalma drove a Mercedes in the big race and gave the world one of its most spectacular samples of excellent driving, but the Denver race devotee believes he could do him one better. McRobert wants to bring a Mercedes car to Indianapolis and drive a 500-mile match race with Dawson in a National. It is not thought, however, that Dawson will consider the proposition, as the National factory has retired from the racing game. The suggestion has been made, however, that if McRoberts wants to better the time made in the last 500-mile race, he may try to enter the one this coming May and see if he can break Dawson's wonderful record of 81.72 miles an hour, for the entire 500 miles.

YOSEMITE ROAD NEWS.

Charles Heffermen, manager of Crockers resort, and one of the strongest workers for a road into Yosemite valley for motor cars, arrived in San Francisco yesterday. Heffermen is planning a number of improvements along the Big Oak Flat route, and reports that even in this early date he is receiving inquiries from motor enthusiasts regarding the earliest date that touring to his place will be possible. Heffermen reports the work on the cutoff at Priests Hill progressing rapidly and that this famous grade will not bother motorists in the future, as the new road will be completed in time for motor touring this spring. Heffermen will leave today for Crockers.

EX-CHAPLAIN TO SPEAK ON PRISON REFORMS

Rev. W. H. Lloyd, former chaplain of Folsom and San Quentin prisons, will deliver an address on "Our Prison Population," Sunday evening, at First M. E. Church, Byron street and Allston way, Berkeley. This is the third in a series of monthly addresses being given by Dr Lloyd on the general theme of prison reform.

HEAVY SNOW "EVAPORATES."

YREKA, March 15.—The slow disappearance of snow in Siskiyou county this year is accompanied by a dryness that puzzles all old-timers. Miners who anticipated a good flow of water from the unusually heavy fall of snow are disappointed, and the farmers who looked forward to a water-soaked soil this spring find the ground dry and dusty. The snow has neither run off into the streams nor soaked into the ground. It has not melted. It has evaporated, simply disappeared into the air and left the ground dry.

Know The Reason? Confidence

That's why we have grown, and are growing. Confidence in ourselves, and confidence of the public in us. Try us.

Commercial and Savings

Security Bank and Trust Co.

Broadway, at 11th St.

Wall's Harbor Center Richmond

Opened only ten days, has already made from 10% to 20% profit for investors, so great is the demand for business property.

Where the Inner Harbor Will Be Built and Where the City Hall Is to Be Located

What will this property be worth two years from now? Every condition points to a doubling in value in that time.

We are selling again the same class of property we sold when investors paid us a few hundred dollars for lots worth today from $10,000 to $20,000.

That's the Only Class of Property We Sell

There will never be a second Richmond. Get something now in the ONLY RICHMOND while you can on easy terms.

Central property in what will be a large city. The last chance of the kind about San Francisco bay.

See us or write for booklet. Auto to our property.

New Richmond Land Co.

801 Monadnock Building, San Francisco, Cal.

STOMACH MISERY JUST VANISHES

Time It! No Indigestion, Gas or Sourness Five Minutes After Taking "Pape's Diapepsin."

If what you just ate is souring on your stomach or lies like a lump of lead, refusing to digest, or you belch gas and eructate sour, undigested food, or have a feeling of dizziness, heartburn, fullness, nausea, bad taste in mouth and stomach headache—this is indigestion.

A full case of Pape's Diapepsin costs only fifty cents and will thoroughly cure your out-of-order stomach, and leave sufficient about the house in case some one else in the family may suffer from stomach trouble or indigestion.

Ask your pharmacist to show you the formula plainly printed on these fifty-cent cases, then you will understand why dyspeptic trouble of all kinds must go, and why they usually relieve sour, out-of-order stomachs or indigestion in five minutes. Diapepsin is harmless and tastes like candy, though each dose contains power sufficient to digest and prepare for assimilation into the blood all the food you eat; besides, it makes you go to the table with a healthy appetite; but, what will please you most, is that you will feel that your stomach and intestines are clean and fresh, and you will not need to resort to laxatives or liver pills for biliousness or constipation.

This city will have many Diapepsin cranks, as some people will call them, but you will be cranky about this splendid stomach preparation, too, if you ever try a little for indigestion or gastritis or any other stomach misery.

Get some now, this minute, and forever rid yourself of stomach trouble and indigestion.

—Advertisement.

MISSIONARY TO TELL OF LIFE IN CHINA

Rev. Earle D. Sims, returned missionary from China, is conducting evangelistic meetings at the Calvary Baptist church, on West street, near Twelfth. The services are being held every evening and are well attended. Tomorrow Rev. Sims will preach at 11 a. m. and 7:30 p. m., and on Monday evening he will deliver a lecture on "My Trip Around the World." Tuesday evening at 7:30 o'clock the missionary will give his noted lecture on "My Six Years 1000 Miles in the Interior of China." In this lecture he will appear dressed in Chinese costume and will sing and talk in the Chinese language and tell of Chinese life, customs, mission work. He will describe the Boxer war and the massacre of missionaries, and also tell of the recent revolution. The lectures and services are free and everybody has been invited.

A MESSAGE TO RAILROAD MEN.

E. S. Bacon, 11 Bast St., Bath, Me., sends out this warning to railroaders everywhere: "My work as conductor caused a chronic inflammation of the kidneys and I was miserable and all played out. From the day I began taking Foley Kidney Pills I began to regain my strength, and I am better now than I have been for twenty years." Try them. Wishart's Drug Store.

—Advertisement

VISTA DEL MAR

Berkeley's Bungalow Park

The Realty Syndicate

1111 Broadway, Oakland. Phone Oakland 4027.

The famous double track automatic safety signal line between Omaha and Chicago

To Chicago

The San Francisco Overland Limited

via the *Chicago, Union Pacific and North Western Line,* for many years has been the experienced traveler's choice.

¶ Lv. San Francisco 10:20 a. m. daily — less than three days en route.

¶ Its equipment is perfect, including Pullman standard sleeping cars (extra roomy berths, containing individual electric berth lights), spacious drawing-room and compartment sleeping cars, luxurious composite observation-buffet-library car and dining car.

¶ The route lies over a smooth, rock-ballasted roadbed; automatic electric safety signals safeguard the journey all the way.

The California Mail

another splendid train, leaves San Francisco daily 7:00 p.m.

Unequaled Dining Car Service

The Best of Everything

R. R. RITCHIE, G. W. A.
Chicago and North Western Ry.
878 Market Street
Flood Bldg.
San Francisco

H. V. BLASDELL
Agent, Passenger Dept.
Union Pacific R. R.
1228 Broadway
Oakland

All trains arrive at and depart from the New Passenger Terminal, Chicago—*the most modern railway station in the world.*
OL3632

COAL

"To keep your house warm keep your cellar coaled."

Plenty at

J. J. Kennedy's

1413 MARKET. Oakland 618.

Painless Parker

MAKES GOOD

12th and Broadway.

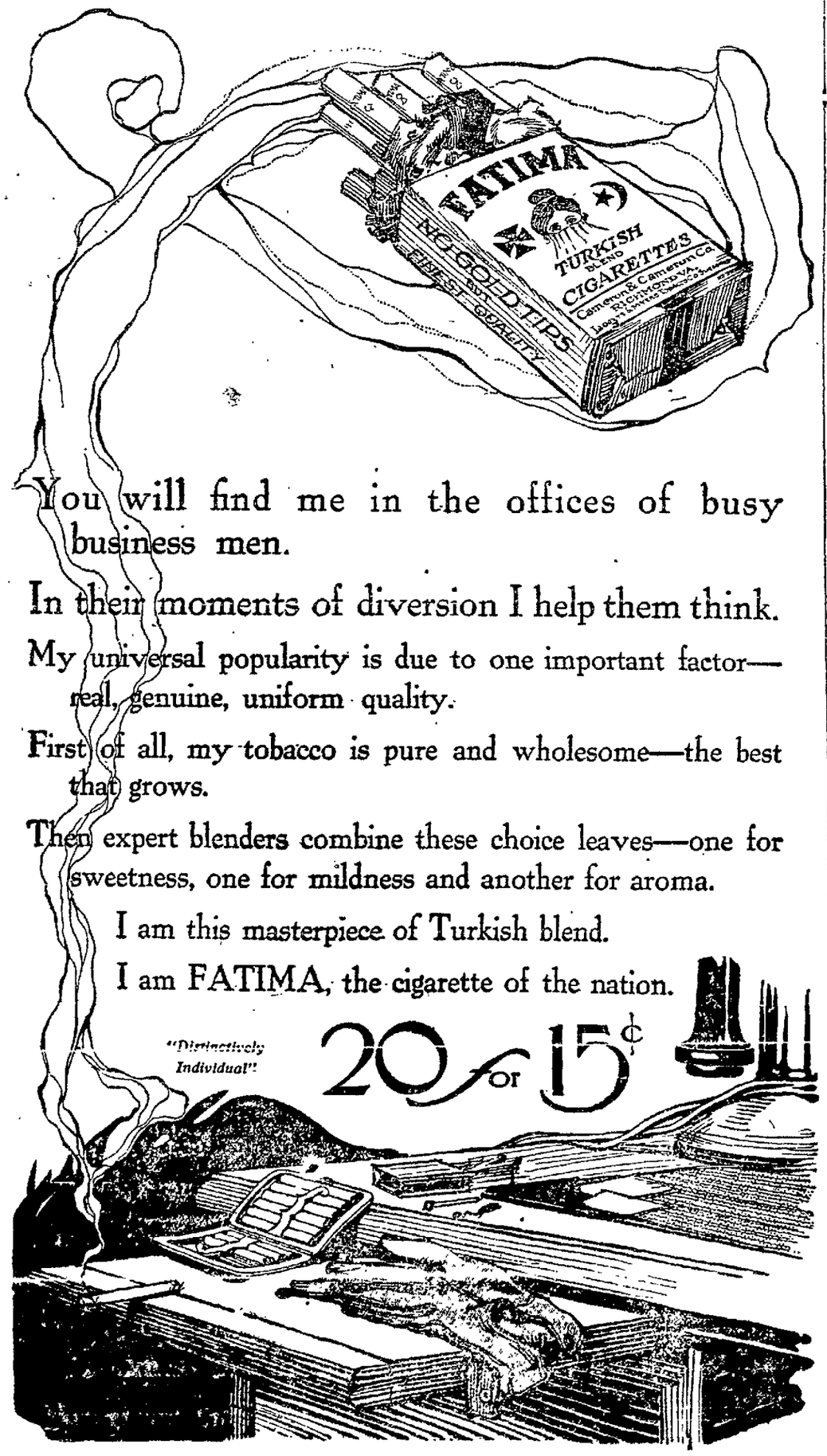

You will find me in the offices of busy business men.

In their moments of diversion I help them think.

My universal popularity is due to one important factor—real, genuine, uniform quality.

First of all, my tobacco is pure and wholesome—the best that grows.

Then expert blenders combine these choice leaves—one for sweetness, one for mildness and another for aroma.

I am this masterpiece of Turkish blend.

I am FATIMA, the cigarette of the nation.

"Distinctively Individual"

20 for 15¢